E 3, 1921.

ristopher
lumbus
scovered
nerica. But
story does
t call him
e greatest
merican.
he Bruns-
ck was not
e first
onograph.
ut it is the
st.
Brunswick
BRUNSWICK
nograph Shop
S. Wabash Ave.

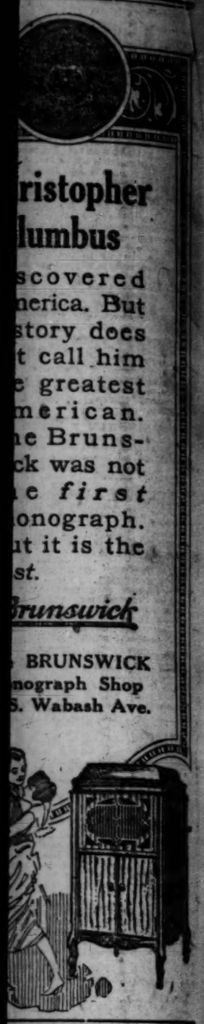

Cuticura Talcum
wder and Perfume
face, skin, baby and dusting
Convenient and economi-
kes the place of other per-
A few grains sufficient.
Free by Mail. Address: "Cuticura Lab-
ies, 137, Malden 48, Mass." Sold every-
ly. Talcum 25c.
icura Soap shaves without mug.

an's Garden Bulletin

OWERS
Window Boxes
AND BEDS
IAS, ANNUAL PHLOX, alyssum,
erantums, Ageratum, salvias, vinca,
low, English ivy, and all other
window boxes. Blooming bedding
beds.
Plants from 2½-inch pots, $1
Asters
Plants of Vaughan's giant
dazes..... 85c
mums Ready to Bloom
of the popular varieties, King Hum-
ow King Humbert, and others, grown
d 5-inch pots, from $2 a dozen up.
Vegetable Plants
s, both potted and transplanted
bust varieties; Pepper and Egg-plants
ents; Cabbage and Cauliflower plants.
Have Seeds of All Flowers
for Planters, containing sprayins
free to customers.
AUGHAN'S SEED STORE
, Randolph Street, near State

EALTH RESORTS
NT CLEMENS
ERAL BATHS
ened for Rheumatism, Nervousness and
own condition. Open all the year.
from Detroit. Grand Trunk through
Chicago. Writes for Booklet.
e's Association, Mt. Clemens, Mich.
MINERAL BATHS
AND HOTEL
cure rheumatism and nervous diseases
ration. For booklet address Dr. W. H.
prop., Benton Harbor, Mich.
E HOME For the Feeble Minded
and Mildly Insane
kindness and harmony are practiced.
Phone Wheaton 163, or address
E HOME, WHEATON, ILL.

EDUCATIONAL
SOURI MILITARY ACADEMY
SUMMER SCHOOL AND CAMP
MEXICO, MO.
Summer Camp begins Tuesday, June 28, 1921. Term runs two months.
Regular term begins Thursday, September 21. Term runs nine months.
ly enrollment in both
mmer Camp and Academy
necessary, as capacity is
ually taxed. Catalogue.
Address
E. Y. BURTON, President
Mexico, Mo.

S REWARDING FIGHTERS

2 CENTS PAY NO MORE

Chicago Daily Tribune.

THE WORLD'S GREATEST NEWSPAPER

FINAL EDITION

VOLUME LXXX.—NO. 133. C. [COPYRIGHT: 1921: BY THE CHICAGO TRIBUNE.] SATURDAY, JUNE 4, 1921.—26 PAGES. THIS PAPER CONSISTS OF TWO SECTIONS—SECTION ONE. * * PRICE TWO CENTS IN CHICAGO AND SUBURBS. ELSEWHERE THREE CENTS.

COUNCIL VOTE HITS MAYOR

FLOODS MENACE MANY CITIES IN COLORADO

Loss in Pueblo Put at $4,000,000.

BULLETIN.

Denver, Colo., June 4, 1 a. m.—The telephone line to Marshall, Colo., where an irrigation dam threatens to break, engulfing the town, failed at 12:45 a. m.

Denver, Colo., June 4, 2 a. m.—Cloudbursts and torrential rains covering a large part of Colorado last night forced mountain rivers out of their banks, flooded sections of several cities and caused great loss to property and crops.

Scores of families have been driven from their homes and in a half dozen towns the people are preparing to move out to escape the danger of breaking reservoirs.

In the northern section of the state three to four inches of rain had fallen before midnight and the torrents were still coming down.

Four persons are known to be dead, and it is feared that many others have been caught when the mountain streams, usually only trickles, became solid walls of water sweeping down into the valleys.

Pueblo Is Flooded.

A large section of Pueblo's business district was flooded at 9:30 last night, when the last message was received before the telephone and telegraph wires failed. The light and power in Pueblo failed early last evening. The last message said eighteen families had been rescued from their homes, inundated by the Arkansas river.

A special dispatch to the Rocky Mountain News says the damage at Pueblo already reaches $4,000,000.

The dispatch was interrupted with this note from the Western Union operator in Pueblo:

"I am beating it now! The water is under my feet."

How Pueblo Flood Rose.

The Arkansas river was normal at 4 o'clock; at 5 it was over its banks, and at 10 o'clock every basement in a large part of the business district of Pueblo was full.

Postmaster Bellesfield estimated the damage to the postoffice at $100,000.

Fire added to the peril, the lumber yard of the Newton Investment company bursting into flames, which lighted the inundated areas for miles.

A telephone message from Marshall, Colo., at 10:45 last night said that the Marshall lake dam, impounding an immense body of water, might break at any minute. The lake covers 800 acres of land and is 63 feet deep. The two hundred residents of the town are fleeing. Breaking of the dam would wipe out the town.

Fort Collins and Greeley are without light and power tonight. Several other towns in northern Colorado are flooded and dark.

At Louisville, Colo., the rain undermined the Cabeth building so that it collapsed and is reported to be a heap of ruins. Eight persons in the building escaped when they heard the walls cracking.

Break in Loveland Dike.

Loveland, Colo., June 3.—Water is pouring through a break in the south dike of Lake Loveland, on the edge of this city, and virtually the entire population is trying to check the leak.

The Loveland-Greeley irrigation ditch is overflowing and water is running more than a foot deep in the streets.

TWO SUSPECTS SHOT IN BATTLE WITH THE POLICE

Two alleged burglars were shot and wounded, perhaps seriously, during a running battle with the Summerdale police at Lawrence and Kenmore avenues early this morning.

Detective Sergeants Riley and Ryan surprised the two prowling between two houses near the intersection. They approached with an order not to move. When the men started to run the detectives fired a dozen shots, wounding both.

The men attempted to return the fire, according to the police, but were disarmed before they could make use of their weapons. They were taken to the Lakeview hospital, where the police questioned them.

Agree to Arbitrate Great Building Lockout

"BOYS LIKE SILK STOCKINGS, BUT NOT EXHIBITORS"

"Ideal Girl" Pictured to Suburb Co-eds.

What type of girl appeals to a wholesome boy? What things do boys object to? What qualities has the ideal girl?

Floyd Brown, director of the Young Men's club of Lake Forest, who says he has had lots of experience with girls, having been engaged three times before he married, answered all these qustions yesterday.

On invitation of Miss Eloise R. Tremaine, principal of Ferry Hall, Lake Forest, he spoke to 150 girl students.

"Boys do not like girls who talk loud, chew gum in public, powder their noses or cross their legs in public, or flirt with other men while under escort," he said. "They like silk stocking and shapely legs, but girls who exhibit these do not make much of a hit.

Own Complexion Best.

"Paint and powder may help at times, but a boy likes best the ruddy natural complexion. He likes a girl who snuggles up to him while dancing, but doesn't respect the girl for it. He doesn't care for the clinging vine type. He wants a girl who can cook, who is economical and thrifty and who takes an interest in children; a girl in a clean dress, one with a smile and a pleasant greeting.

"I can tell you from my own experiences why some young women do not attract men.

"There was one who was always losing buttons. It made me nervous. Another spooned with everybody. A third swapped boys' letters with other girls.

Here's the Ideal Girl.

"I know another girl who was sympathetic, who understood. She was quite attractive. That is what the ideal girl should have: understanding and sympathy. The golden girl is cheerful. She is not an angel; she has plenty of faults; but she is lovable. She is not a reformer. She is a good listener. She has self-respect. She doesn't have to be pretty, though good looks add a certain charm. She is not a gossip, though everybody confides in her.

"Always have a bright face and wear a fresh, clean dress for your husband when he comes home. Never let him see you in an untidy kimono and with your hair awry."

MIXES NOTES TO WIFE AND WIDOW; 6 MONTHS IN JAIL

New York, June 3.—[Special.]—Abraham Goldstein had a wife and seven children. Recently he disappeared. He was found in Boston with Mrs. Anne Huyser, a pretty widow. Locked in the Tombs, he wrote two letters. The one to his wife was a most abject little apology. The one to Anne told her to keep up her courage, as his predicament would be of short duration. He put the letters in the wrong envelopes. His address for six months will be Blackwell's island.

'Women Merciless,' Lawyer Bars Them from Jury

Cincinnati, O., June 3.—[Special.]—E. M. Ballard, counsel for Walter Brookman, alleged bandit, today used up his sixteen peremptory challenges in keeping women off the jury.

"The record in criminal cases," he said later, "has shown that women jurors always are for conviction. Women are merciless."

Rotogravure portrait of the $10,000 Prize Winner in The Tribune $20,200 Beauty Contest in tomorrow's Tribune

ADMIRATION FROM AN EXPERT

[Copyright: 1921: By The Chicago Tribune.]

FACTORY WHISTLES WILL WARN VOTERS TO GO TO THE POLLS

VOTERS will be reminded of their opportunity to strike a blow for free judges next Monday morning, June 6—election day—by the blowing of factory and power plant whistles throughout the county.

By a vote of 58 to 0 the city council yesterday urged the electorate to roll up a big vote to defeat the Lundin-Thompson organization, which is depending on a light vote to win. The resolution, introduced by Ald. George M. Maypole, follows:

"Whereas, on Monday, June 6, twenty-one judges of the Circuit and Superior courts are to be elected; and

"Whereas, the welfare of the city of Chicago and the county of Cook requires the selection of an honest and capable judiciary to interpret the laws and to mete out justice; and

"Whereas, heretofore the vote at judicial elections has been light; therefore,

"Be it resolved, that the owners of factories, steam and power plants, and other industries and transportation means are hereby requested to sound their whistles at 7 a. m. or at their regular hours of starting work or change of shift, on Monday, June 6, 1921, election day, as a notice to the voters of the city of Chicago and the county of Cook to exercise their constitutional right of suffrage."

JAPAN AWAITS LEAGUE POLICY ON DISARMING

Washington, D. C., June 3.—Approval of the idea of disarmament was expressed by Japan in a reply April 26 to an inquiry sent by the league of nations to all its members as to their attitude toward disarmament, according to a statement issued at the Japanese embassy here tonight.

The following translation was issued:

"The Japanese government, with a view to the maintenance of world peace, earnestly desires that all countries come, in conformity with the spirit of the league of nations, to a simultaneous reduction of their armaments. However, as the council of the league, following the stipulations of the covenant, is now assiduously studying plans of disarmament, the Japanese government considers that it would not be opportune to execute the recommendation of the assembly before these plans are completed."

CHEMIST PUTS "KICK OF MULE" IN SMALL TROCHE

Boston, Mass., June 3.—[Special.]—"Here's how!" said Prof. Frank Keith, Tufts college scientist, as he tossed a small cube into his mouth and handed one to a newspaper man. The newspaper man got a kick like a back firing army mule's and a taste like crême de menthe.

The Keith brand of solidified liquor has a white, flaky base, like a dehydrated vegetable. The base is treated by Prof. Keith in secret fashion, and the resultant cube, it is claimed, brings back a measure of the sensation and "joy" of pre-war days right to one's vest pocket.

Experiments on these cubes were begun before the Volstead act came into existence, but in the interest of science they have been perfected. One chemist working on them died, but others have pushed the work to completion.

MYSTERY FIRES IN FLATS ROUT FORTY FAMILIES

Fire of uncertain origin in two apartment buildings in the same block on the west side early this morning drove about forty families to the street in confusion and filled the structures with smoke. The first flames were discovered in the basement at 4701 Park avenue. Five minutes later a blaze started in a flat building at Park and North Cicero avenues, less than a block away.

The two fires, starting almost simultaneously, aroused suspicion among firemen as to their origin. An investigation will be made by the fire attorney's office. The flames were extinguished before serious damage had been done.

Couldn't Speak English; Held 10 Years as Insane

Milwaukee, Wis., June 3.—[Special.]—After spending ten years in the county insane asylum under the assumption that he was mentally deranged and suffered from delusions, William Stasinaki is free again to return to Greece. Stasinaki was unable to plead his case before officials because he spoke no English, and his outbursts were considered the workings of a deranged mind. Last week a Greek woman visited the hospital. Stasinaki heard her speaking in his native tongue. He told her his story and an investigation resulted.

$1,000 REWARD!

Evading all the big moral issues of the campaign and relying about equally on falsehood and bunk to deceive the voters, the Thompson gang is now charging that the Republicans on the coalition ticket are running on the Democratic platform because their names appear under the Democratic heading on the ballot.

That is a lie. At the instance of the Chicago Bar association the Democratic county committee offered nominations to the sitting Republican judges of excellent reputation whom the machine sought to oust in favor of its own creatures. The offer was accepted. There were no promises asked or given.

The ten Republican candidates on the coalition ticket are loyal, true Republicans, just as the Democratic nominees on that ticket are loyal, true Democrats. Before they are either Democrats or Republicans, however, they are all Americans and as such are standing shoulder to shoulder in this battle in order that American institutions and the freedom of the bench may be preserved.

The coalition nonpartisan platform adopted May 2, 1921, recited that the names of the candidates would appear in the Democratic column, and continued: "But in no sense are they partisans or are they bound by any pledges to any party or set of men other than that they will deal equal and exact justice to all men."

To any one who will prove that the coalition organization or any of the Republicans on the coalition ticket subscribed or pledged themselves to any platform except this declaration of nonpartisanship I will pay $1,000.

JOHN C. CANNON,
Treasurer, Coalition Campaign Committee.

Hangs Onto Horse's Tail, Saves Self from Train

Carl Haner, driver of Nelsop Brothers' laundry wagon in Wilmette, thought he could beat an express train to the Central avenue crossing. He escaped by clinging to the horse's tail. The wagon was demolished.

$100,000,000 IN WORK HINGES ON CONFAB TODAY

All Sure of Speedy Settlement.

Energetic resumption of building activities in Chicago on projects involving the expenditure of millions of dollars loomed last night when Thomas S. Kearney, president of the Building Trades council, agreed with Edward M. Craig, secretary of the Building Construction Employers' association, to submit problems of the lockout to unrestricted arbitration.

Mr. Kearney announced at a meeting of the Building Trades council that a committee of union officials will resume negotiations today with representatives of the Building Construction Employers' association and the Builders' association.

Builders Promise Speedy Settlement.

An agreement probably will be consummated today or early next week. A number of the union leaders favor an early adjustment so as to permit them to attend the annual conference of the building trades department of the American Federation of Labor, which will convene in Denver on June 8.

Members of the executive boards of the two large builders' associations met all day yesterday, and the entire building deadlock situation was discussed. The contractors agreed to have the wage dispute arbitrated as a whole. They declared that if the unions would agree to their proposal a speedy adjustment could be made.

The contractors' proposition was submitted to Mr. Kearney, who in turn brought it up for discussion and action at the council meeting last night. The union delegates agreed to submit the entire wage controversy for arbitration.

Hopes for Agreement Today.

"Since the lockout it has been the contention of the building trades unions that the wage adjustment should be settled by arbitration," Mr. Kearney said.

"Until yesterday the contractors have refused to meet with the unions. Our committee has full power to act, and at the conference tomorrow they will endeavor to come to some agreement.

"We have prepared several pages of data on the cost of living, and this in detail will have to be taken into consideration when the arbitration boards meet. If the arbitrators cannot come to an agreement, then I will propose that an unbiased umpire be selected to bring about a settlement."

Employers Are Optimistic.

Edward M. Craig of the Building Construction Employers' association, when informed of the action of the union leaders, was optimistic regarding an early settlement of the lockout. He said the employers would be glad to call a conference today, so plans for an immediate adjustment could be started.

The lockout of the building workmen was ordered May 1 when they refused to accept a wage cut of 20 per cent. Until then building mechanics were paid $1.25 an hour and laborers $1 an hour.

$100,000,000 Contracts Ready.

About 10,000 men were affected by the lockout. In normal times in the city's building work between 50,000 and 65,000 men are employed.

Contractors and architects last night said if a settlement is made within the next seven or eight days $100,000,000 worth of contracts for new buildings will be let. They say these contracts have been shelved because of the unsettled labor conditions.

Law of Japan Causes Woman to Drop Divorce

Because the law of Japan and the tenets of the Buddhist faith will not allow a woman to ask for a divorce, Michi Nakanishi, student at the University of Chicago, asked leave yesterday to withdraw her bill for freedom. She explained that her husband, Heizo Nakanishi, also a student, will ask for the divorce.

Deputy Shot by Worker for City Hall Clan

Deputy Sheriff Otto Tischner, 45, 4505 Wentworth avenue, was shot and dangerously wounded last night by Dr. J. W. Rust, president of the board of trustees of Willow Springs and a Thompson judiciary ticket worker.

Tischner and three other deputies were sent to the village of Justice Park to investigate reports that two men wearing special deputy sheriff's badges had been forcing residents to sign pledges supporting the Thompson ticket in Monday's election.

The deputy sheriffs, on their arrival at Justice Park, entered a saloon at Archer and Keene avenues and inquired for the two men.

Carries Thompson Pledges.

As they were talking to the bartender Rust came to the porch of the saloon. He had with him a number of tickets for the Thompson jubilee at Riverview park and a number of Thompson campaign pledges.

Tischner made some remark regarding the Thompson ticket. Rust drew a revolver and ordered the deputy sheriffs from the room. Tischner turned around at the remark and Rust shot once, the bullet entering Tischner's right breast, penetrating the lung.

Rust ran to his automobile outside and drove away. Tischner, who pulled his gun when he was shot, was disarmed by his companions.

Deputies Arrest Rust.

Chief of Police James Smart and Dr. M. F. Geehan of Argo rushed Tischner to Jefferson Park hospital. There it is said his condition is serious.

"I never had a chance," said Tischner, as he was placed on the operating table. "He shot me without warning."

Deputy Sheriffs Henry Langosch, Walter Cremieux, and R. C. Strehman, Tischner's companions, pursued Rust and arrested him in his home. He was released later on $10,000 bonds, signed by his wife.

Companion Tells of Shooting.

Deputy Langosch tells the following detailed story of the shooting:

"Tischner, myself, Walter Cremieux, another deputy, and William Strehman, a friend of Tischner's, went out to Argo early in the afternoon to check up on reports that had come to the sheriff's office of 'crooked politics.' It was said special deputy sheriffs had been using their badges to further certain political interests among employés of the Argo Corn Products company.

"We checked up on the reports at the Argo plant and found some minor evidence, but not a great deal. Then we went to Justice Park and stopped at Hawkins' saloon to get a drink. We had not been in the place more than two minutes when in walked the man we now know was Dr. Rust.

"He carried a lot of the cards which have been issued by the Thompson candidates and some sample ballots marked for the Thompson candidates. He threw them on the bar and said, 'There you are. Vote 'em that way and be with the winners.'

"We began kidding him and told him he was on the wrong side. He began to get angry.

"The rest of us had seen the signs of trouble brewing, and all at once Tischner ran out of the side door. As he appeared at the front Rust saw him, pointed the gun at him and fired."

THE WEATHER

SATURDAY, JUNE 4, 1921.

Sunrise, 5:16; sunset, 8:21; moon rises 4:57 a. m. Sunday.

Chicago and vicinity—Fair and continued cool Saturday and Sunday; moderate northeast winds.

Illinois — Fair north, cloudy south portion Saturday and Sunday; cooler south portion Saturday.

TRIBUNE BAROMETER.

TEMPERATURE IN CHICAGO
[Last 24 hours.]

MAXIMUM, 3 A. M.....67
MINIMUM, 11 P. M.....54

3 a. m.	67	11 a. m.	64
4 a. m.	67	Noon	63
5 a. m.	67	1 p. m.	60
6 a. m.	67	2 p. m.	62
7 a. m.	67	3 p. m.	62
8 a. m.	63	4 p. m.	62
9 a. m.	64	5 p. m.	63
10 a. m.	64	6 p. m.	63
7 p. m.	61		
8 p. m.	60		
9 p. m.	56		
10 p. m.	56		
11 p. m.	54		
Midnight	54		
1 a. m.	54		
2 a. m.	54		

Mean temperature for 24 hours to 2 a. m., 60.5. Normal for the day, 63. Excess since Jan. 1, 1,275 degrees.
Precipitation to 8 p. m., .21 inch. Deficiency since Jan. 1, 2.48 inches.
Highest wind velocity, 30 miles an hour from the north at 11:14 a. m.

FIXES BLAME FOR FEE GRAB ON CITY HALL

Campaign Letter Is Branded False.

BY OSCAR E. HEWITT.

The city council unanimously and without debate adopted a resolution yesterday, which said:

"We fix the blame for the payment of these enormous (expert) fees upon the administrative officials of Chicago connected therewith, as is shown and proven by the official records of the city."

The Lundin-Thompson organization sent a circular broadcast to voters on May 19 placing the responsibility upon the aldermen for the payment to date of $2,742,000 in expert fees. This circular the council resolution branded as "untrustworthy and unreliable," and further charged that it "not only gives a false impression but parts of it are in direct opposition to the truth."

The resolution was presented by Ald. Maypole and had the backing of at least forty-eight aldermen. From the moment it was introduced it was certain of passage.

Mayor and Clan Don't Fight.

The mayor and his administrative officials knew they were whipped before they started. So they quit. Apparently the administration's board of strategy had decided that it was useless even to start a battle. The mayor charged that it was a political move and permitted his faithful followers to be recorded in favor of the resolution. The council record therefore shows fifty-seven aldermen voting for the resolution.

As soon as the resolution was read by the clerk Ald. Maypole, Powers, and Richert cried, "Omnibus." That is the vehicle used to record the vote on all ordinances, resolutions and orders when a special roll call is not demanded.

The mayor assented, but Ald. Lyle asked:

"What was that introduced for?"

"Read it again," suggested Ald. Powers.

"Who introduced it?" asked Lyle.

"I did, Mr. Lyle," replied Ald. Maypole.

"What's the purpose of it?" persisted Lyle.

"A little politics," interjected Mayor Thompson. "But that's all right. Let it go."

"Probably the gentleman would like to be informed regarding the contents of the resolution," said Maypole to Lyle.

Maypole Resents Remark.

"Publish it in the proceedings and let him read it," again interposed the mayor. "Give it to the world."

"I object to any comments being made on the part of the chairman of this body on a resolution on which there has been no discussion," said Maypole. "If he wants a discussion he can have it. The council has a right to discuss it. I think that it is improper for the mayor to make any comments."

"It is too bad you are not the mayor," retorted his honor, and the resolution was placed in the omnibus vote. Ald. Wallace and Steffen, who, upon the routine roll call had voted in the negative, changed their votes that they might be recorded as favoring the resolution.

Hold on Council Slipping.

This is the first time since William Hale Thompson has been mayor that his administration has avoided a battle. But the administration's domination on the council has been slipping. Within the last two months there have been three test votes. One came on April 11 on a resolution asking the legislature to increase the income of the city $6,500,000 a year. That passed by a vote of 35 to 22.

The next test came May 7 on a resolution permitting the voters to say at the judicial election next Monday whether they desire their taxes increased. On this the strength of the administration had diminished and the opposition had increased. The vote was 30 to 29.

The next test came yesterday. The administration had not only lost its majority, but even lacked the necessary minority to prevent a suspension of the rules for the purpose of passing the resolution.

This hits the high spots of the ex

Judicial Election on Monday. Don't Forget. It is Monday.

pert fee matter in plain language. The resolution in full reads:

"Whereas, the Thompson-Lundin Republican committee has sent broadcast to the voters of Chicago a circular, dated May 19, 1921, which has for its object these plain purposes: [a] to place permanently upon the city council the complete responsibility for paying more than $1,000,000 in expert fees to two building experts, and more than $1,700,000 to three real estate experts, thereby bringing this council into disrepute; [b] to injure the good reputation of various aldermen with their constituents, and in particular members of the finance committee; [c] to make sundry aldermen defendants in a taxpayers' suit which charges a conspiracy to cheat and defraud the city; [d] and to mislead the public into believing that the administrative officials of Chicago are spotlessly innocent, and that the city council is hopelessly guilty, in the payment of expert fees, and,

Charges False Statements.

"Whereas, this circular not only gives a false impression but parts of it are in direct opposition to the truth, as, for example, the circular says that in advance it was known 'full well that the order passed by the city council directed these (administrative) officials to do the things complained of,' and,

"Whereas, one of the principal 'things complained of' is the payment of more than $1,000,000 to two building experts, and,

"Whereas, the city council appropriated only $225,000 for the services of building experts, thereby limiting payments to that sum for building experts and in other ways used all the power at its command to prohibit and prevent payment for more than $225,000, in the face of which the administrative officials of Chicago have paid out more than $1,000,000 to two building experts in direct violation of the appropriation ordinance of this council, and

Experts Picked by Faherty.

"Whereas, an administrative official, the president of the board of local improvements, suggested and officially recommended the particular experts employed and the rate of fees to be paid them, and has repeatedly told the finance committee that he is responsible for the experts, with the result that the committee accepted his recommendations, and the city council in turn, upon the recommendation of the finance committee, adopted them, and

"Whereas, when the finance committee learned last summer that $127,000, approximately, had been paid each of the two building experts, the committee recommended and the city council adopted a rescinding order and ordinance to nullify the appointment of the experts and the fixing of their rates of fees; and,

"Whereas, his honor, Mayor William Hale Thompson, vetoed the rescinding order and ordinance last November, thereby permitting the experts to continue to render bills and collect enormous fees against the officially expressed will and desire of this council, and

"Whereas, the city's administrative officials received bills on one lone day—the last of 1920—for more than $500,000 for services of building experts alone, and subsequently these administrative officials approved of vouchers and issued warrants to pay and did pay this huge sum to two building experts; now, therefore, be it

Fix Blame on Thompson.

"Resolved by the city council of Chicago, That we condemn the pamphlet of the Thompson-Lundin Republican committee referred to, as untrustworthy, unreliable and in parts actually untrue, and be it further

"Resolved, That we fix the blame for the payment of these enormous fees upon the administrative officials of Chicago connected therewith, as is shown and proven by the official records of the city; and that we order the chairman of the finance committee to prepare and supply the press with a reliable and trustworthy statement from these official records showing all the facts in their correct relationship to each other, that the public may be fairly and truthfully advised regarding all phases of the payment of expert fees by the city within the last seventeen months."

Mayor's Allies Vote for It.

Among those who voted for this resolution are some of the strongest supporters of Mayor Thompson. The following is the list shown by the record as having voted for the resolution as well as those absent or not voting:

FOR

Coughlin	Hendricks	Touhy
Keane	Jensen	Bowler
Jackson	Armitage	Powers
Anderson, L. B.	Adamowski	Franz
Johnitz	Bryne	Fick
Eichert	Kovarik	Agnew
Hogan, T. A.	Moran	Crowe
Mulcahy	Lyle	Klein
McDonough	Anderson, A. O.	Albert
Paton	Twman	Steffen
Gunnery	Shaffer	Wallace
Furman	Smith	Haderlein
Govier	Maypole	Brieske
Madderom	Olsen	Schlegel
McNichols	Piotrowski	Lynch, W. J.
Rutowski	Czekala	Hogan, S. M.
Cepak	Walkowiak	Wilson
Frankhauser	Devereux	Garner
Caspers	Kavanagh	Clark—57

ABSENT.

Schwartz	Kostner	Kaindl
Horan	Woodhull	O'Toole
Horne	Cermak	Lynch, T.J.—10
Link		

Kaindl and Link are sick; Woodhull is in California. Cermak in Europe, and Horan, Horne, Kostner, and O'Toole arrived after the resolution had been disposed of.

Chicago Tribune.
THE WORLD'S GREATEST NEWSPAPER

Vol. LXXX. Saturday, June 4. No. 133.

Published daily at No. 7 South Dearborn Street, Chicago, Illinois. Mail Subscription Price, except Postal Zones 5, 6, 7, and 8—Daily with Sunday, one year, $15.00.

MAIL SUBSCRIPTION PRICE.
Zone 1 to 4 inclusive—Daily, $7.50 per year
Zones 5 to 8 inclusive—Daily, $12.00 per year
Entered as Second Class Matter, June 3, 1905, at the Postoffice at Chicago, Illinois, under act of March 3, 1879.

VOTE THIS TICKET—COALITION NON-PARTISAN

REPUBLICAN	DEMOCRATIC	SOCIALIST
FOR JUDGE OF THE SUPERIOR COURT OF COOK COUNTY		
	☒ TIMOTHY D. HURLEY, 1200 Hinsdale Avenue, Chicago, Illinois.	☐ SAM…
FOR JUDGES OF THE CIRCUIT COURT OF COOK COUNTY		
	☒ GEORGE KERSTEN, 704 Diversey Parkway, Chicago, Illinois.	☐ SW…
	☒ DAVID F. MATCHETT, 6130 Ellis Avenue, Chicago, Illinois.	☐ SA…
	☒ JOHN R. CAVERLY, 204 S. Clark Street, Chicago, Illinois.	☐ CH…
	☒ KICKHAM SCANLAN, 5541 Kenmore Avenue, Chicago, Illinois.	☐ K…
	☒ THOMAS J. LYNCH, 4215 Washington Blvd., Chicago, Illinois.	☐ C…
	☒ HUGO M. FRIEND, 5207 Hyde Park Blvd., Chicago, Illinois.	☐ D…
	☒ DONALD L. MORRILL, 6212 Kenmore Avenue, Chicago, Illinois.	☐ M…
	☒ DAVID M. BROTHERS, 2920 N. Racine Avenue, Chicago, Illinois.	☐ B…
	☒ IRA RYNER, 623 Prairie Avenue, Wilmette, Illinois.	☐ E…
	☒ CHARLES M. THOMSON, 576 Ash Street, Winnetka, Illinois.	☐ LO…
	☒ HARRY M. FISHER, 3247 Douglas Blvd., Chicago, Illinois.	☐ M…
	☒ THOMAS TAYLOR, JR., 76 E. Monroe Street, Chicago, Illinois.	☐ B…
	☒ PHILIP L. SULLIVAN, 5504 Michigan Avenue, Chicago, Illinois.	☐ C…
	☒ GEORGE FRED RUSH, 5719 Blackstone Avenue, Chicago, Illinois.	☐ C…
	☒ FRANK JOHNSTON, JR., 663 Buckingham Place, Chicago, Illinois.	☐ WI… 2316
	☒ VICTOR P. ARNOLD, 5820 Nimitz Avenue, Chicago, Illinois.	☐ HY… 3131 W…
	☒ FRANCIS S. WILSON, 6930 Stony Island Avenue, Chicago, Illinois.	☐ LOUIS… 4932 Pot…
	☒ OSCAR M. TORRISON, 1235 Hinman Avenue, Evanston, Illinois.	☐ CHARLE… 3205 W. 36…
	☒ THOMAS G. WINDES, 530 Cherry Street, Winnetka, Illinois.	☐ JOHN M… 520 N. St…
	☒ JOHN A. SWANSON, 7217 Crandon Avenue, Chicago, Illinois.	☐ ANDREW… 734 Lun…

Tell Your Friends!

The Election Is Next Monday, June 6, NOT Tuesday

Put a cross in EACH of THE SQUARES before the names in the DEMOCRATIC column.

The coalition candidates appear under the heading DEMOCRATIC. There are 20 to be elected for the Circuit court and one for the Superior court. In the list of twenty nominated for the Circuit court under the word DEMOCRATIC are ten DEMOCRATS and ten REPUBLICANS. Timothy D. Hurley, nominated in the same column for the Superior court, is a Democrat. These twenty-one men, while their names appear in the DEMOCRATIC column, constitute the COALITION NONPARTISAN ticket. Vote this whole list and oppose Lundin-Thompson domination of the courts.

Put a cross in EACH OF THE SQUARES before the names in the DEMOCRATIC column.

Shipping Board Strike Settlement Declared Off

Washington, D. C., June 3.—Negotiations between marine engineers and the shipping board for a settlement of the dispute on wages and working conditions have been broken off, W. S. Brown, president of the marine engineers' beneficial association, declared today.

POLICE WILL GET ORDER TO STOP POLLS FRAUDS

Chief Promises Help for a Fair Election.

Chief of Police Fitzmorris yesterday assured President John R. Montgomery and a committee representing the Chicago Bar association that he will do everything in his power to police the polls efficiently and prevent members of the department from doing political work in the election on Monday.

"I shall issue a special order covering the subject," he said, "and every man who fails to act promptly in cases of violence or otherwise misconducts himself will be suspended and prosecuted."

Mr. Montgomery and his associates laid the subject of their visit before the chief in a letter calling his attention to well founded reports of the plans of some elements for election day.

Hear of Fraud Plans.

"The Chicago Bar association is credibly informed," read the letter, "that in the judicial election there will be intimidation and illegal interference with voters and workers in many of the polling places unless you undertake to handle criminality at the polls with the same strong hand which you have employed in the treatment of criminality elsewhere.

"We believe that under your orders the police force can be relied upon to enforce the law and to prevent fraud and intimidation and that if it be publicly known that the police are ordered to act and will act promptly and efficiently there will be fewer attempts to interfere with the orderly conduct of the election.

Asks Special Orders.

"We therefore respectfully urge you to issue explicit orders to the police force directing the instant arrest of all gunmen and others who may unlawfully use violence or interfere with voters or otherwise violate the election laws and that you give full publicity to such orders."

The Bar association also has made arrangements to keep a staff of lawyers in its rooms, where they will be subject to immediate call in the event that their services are needed. One report is that workers for the coalition ticket may be "arrested" at the polls on false charges and held until after the polls close. In such events the lawyers will be prepared to seek out judges and obtain writs of habeas corpus.

19TH WARD ENDS FACTION WAR TO AID FREE JUDGES

Several speakers addressing 3,500 persons who jammed the West Side Auditorium last night declared that the common interest of all in the present election had ended the bitter factional hostility in the Nineteenth ward.

Joseph Esposito and Ald. John Powers joined in saying the tactics of the Lundin-Thompson machine had unified the ward against it.

"Yesterday," said "Diamond Joe," "a city laborer with a large family to keep came to me and told me he had to pay $5 for Riverview tickets or lose his job. Last week Mayor Thompson had a meeting in the ward and threw quarters and half dollars to the boys. That's the kind of mayor you have.

"But, even if he throws money at you before election, it won't be long before he's throwing stones again at the Nineteenth ward."

OCEAN STEAMSHIP MOVEMENTS.

Arrived.	Port.
SAN GIORGIO	New York
KROONLAND	Plymouth
NIAGARA	Sydney
Sailed.	**Port.**
CARMANIA	Queenstown

FOREIGN NEWS —IN BRIEF—

DUBLIN.—Ten constables and two rebels slain in Irish battles of the day.

OPPELN.—British general outranking French general takes over military control in Upper Silesia and plans drives against Polish insurgents.

PARIS.—World famous dressmakers of rue de la Paix in word war over the value of the corset to women.

ATHENS. — American destroyer reaches scene of big massacre of the Christian Greeks at Samsoun and prepares to protect American workers.

LONDON.—Miners reject government peace plan, but settlement is expected at meeting later in the week. About 500,000 cotton workers may be forced out of work.

LONDON.—Senator France sees Krassin, soviet envoy to London, who cables for passports enabling senator to enter Russia.

UNION LABOR PAPER PREDICTS DISASTER FOR THE CITY HALL

THE front page of the Union Labor Advocate for June, which appeared yesterday, was headed in this way:

"DRUNK WITH POLITICAL POWER."

"But Driving on to Absolute and Certain Disaster."

Beneath this caption is a stinging arraignment of the Lundin-Thompson machine's effort to fill the Circuit bench with men promoted from the ranks of its organization. Parts of it follow:

"There are many fellows in the city hall organization who have offended the law, who have reason to fear the application of simple justice to their particular cases—who would welcome, in fact, judicial clemency in the straining of a point of the law.

"To tamper with the judiciary is to throw a monkey wrench into the machinery which protects all that makes this country great and life worth living—human rights and property rights.

"It is manifestly so easy to defeat these gangsters in this fight that the main thing to guard against is overconfidence and apathy.

"The rank and file of organized labor stands for law and order, for an unfettered judiciary, free from the taint of Thompsonism."

LUMBERJACK IS HAILED 1 OF U.S. 25 BRIGHTEST MINDS

Seattle, Wash., June 3.—Michael Nolan, 42, University of Washington engineering student, today was characterized by university authorities as "one of the twenty-five most brilliant minds in the United States" following his feat in making a perfect score—212 points—in the army "alpha" intelligence test.

Nolan required only thirteen of the seventeen minutes allowed to complete the test. His feat was unequaled, so far as is known here, by any of the 3,000,000 service men who took the test during the war. The highest previous score was 206. The army averaged 135.

Nolan's education prior to entering the university last year was confined to seven grades in an Irish grammar school. He had been a lumberjack, longshoreman, and jack of all trades.

One of the questions in a recent test was the meaning of such words as ageratum, architrave, chamfer, cleistogamous, elchim, gambit, guimpe, intaglio, metacarpal, nada, pomology, rococo, and simony. He answered in sixty seconds.

CITY HALL PET MAKES LAST RAID ON BEACH GRAVEL

Grab Is Finally Halted "Pending Inquiry."

After a day of procrastination during which seven teams enlarged the hole in the children's beach at Cheltenham place and the lake shore yesterday, Deputy Commissioner of Public Works William Burkhardt ordered the hauling of "free gravel" from the beach to stop pending investigation.

Burkhardt, who is Mayor Thompson's brother-in-law, announced he had sent inspectors out to see if the gravel, which is being sold by John E. Meyers, one of Burkhardt's friends, for $2.75 a cubic yard, "is good for anything."

When he learned Thursday night that the facts concerning the "gravel grab," which has been going on for six weeks with Mr. Burkhardt's O. K., were to be made public, the mayor's brother-in-law declared "Meyers would not get another damn yard of it."

Seven Teams Busy.

But seven of Meyers' teams were on the job bright and early yesterday morning hauling away the $2.75 gravel, described by Meyers as the "best obtainable in Cook county," to each load.

"Why the delay?" Mr. Burkhardt was asked.

"I never move fast on a thing like this," he replied.

"Are you going to let Meyers go on hauling the beach away?"

"I've ordered him to quit tomorrow. The city uses a good deal of gravel, and I am thinking of making a municipal gravel pit out of the beach."

Rydzewski Guards His Home.

Frank X. Rydzewski, former election commissioner, who complained concerning the carting away of the beach, has erected a barricade in Cheltenham place beside his home to keep Meyers' wagons from going down to the "private gravel pit on public property."

Ald. Joseph B. McDonough, chairman of the council committee on parks, playgrounds and beaches, announced a special meeting of his committee will be held next week to investigate Mr. Burkhardt's generous gift of gravel to his friend, Mr. Meyers.

"I am informed that the city spent $70,000 last year on dikes at this beach to enhance the making of land by the action of the waves," Ald. McDonough said. "When a public official deliberately gives away the taxpayers' property, created at the cost of thousands of dollars, he is courting a grand jury action.

"Thompson brags that he established the first playground in Chicago, and it is a certainty that his crowd is the first with sufficient nerve to steal a children's beach."

Just Quitting, Meyers Says.

Mr. Meyers, who offered to sell a TRIBUNE reporter 1,000 yards of the gravel at $2.75 a cubic yard Thursday evening, withdrew his offer yesterday.

"No, I'm not hauling any more gravel," he said. "I took out a few loads this morning before I saw the story in THE TRIBUNE. Burkhardt did not order me to stop. I've made enough money off it and I'm just quitting of my own accord."

In spite of Mr. Meyers' assertions, Charles Ringer, whose real estate office is only two blocks from the beach, says the gravel grabbers attempted to sell beach gravel yesterday to several citizens along South Shore avenue who intend to build garages this summer.

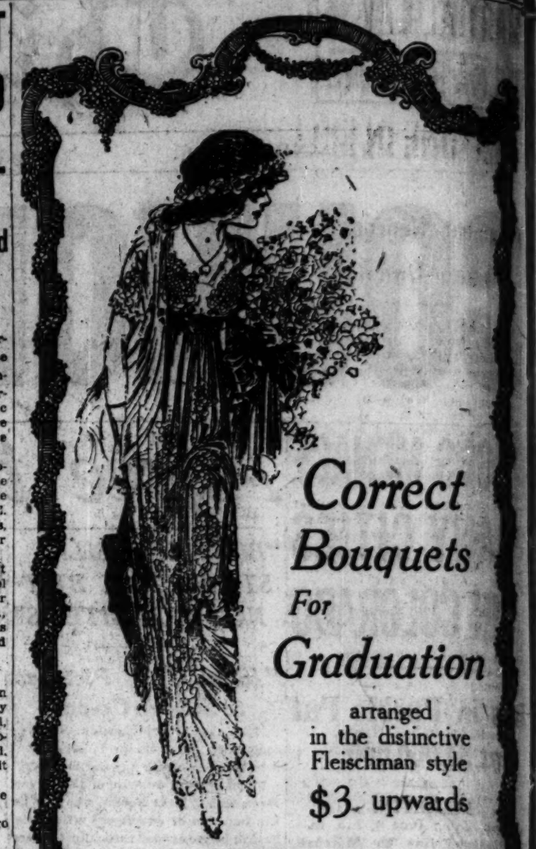

Correct Bouquets For Graduation

arranged in the distinctive Fleischman style

$3 upwards

FLEISCHMAN'S

Chicago's Leading Florist
Railway Exchange Bldg.
Telephones: Harrison 3341, 3342, 3343

BISHOP HATS

Men of affairs have an instinctive sense of the "fitness of things."

The host of men of affairs who have purchased Bishop straws the last two weeks is a creditable indication of the fitness of this house in the scheme of men's dress. Bishop straws satisfy.

The "Aristo" is a good example. It's a smart Sennett straw with a saw edge, medium band and Ivy flexible sweat. Sells at $5. See it today.

Other Straw Hats, $4, $5, $6, $8.

He Is Wearing the "Aristo" $5

Headquarters for Mossant, Borsalino, Mallory, Schoble, Knapp-Felt and Stetson Hats.

BISHOP
the old reliable hatter and furrier
Randolph at Wabash
On the Southeast Corner

Watch Our Windows for Your Hat.

Announcing

A complete factory display of regular and artistic art models of

The CHENEY
PHONOGRAPH

The Master Instrument
with the Violin Resonator and Orchestral Chambers

for a limited period only at the

Sheridan-Plaza Hotel
Corner of Sheridan Rd. and Wilson Ave.

In The Cheney, as in no other Phonograph, beauty and purity of tone have been combined with artistic period cabinets. This exhibition is a revelation of the progress of American craftsmanship and inventive talent, and will be of exceptional interest to every admirer of good music and artistic furniture.

The display is under the immediate supervision of the

Somerset Music Shoppe
5009 Sheridan Road

The Cheney can be purchased at this display on the Divided Payment Plan.

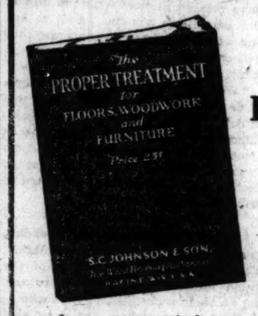

THIS BOOK ON HOME BEAUTIFYING FREE

THIS book contains complete instructions for finishing all wood—hard or soft—old or new. Tells just what materials to use and how to apply them. This book gives full directions on the care of floors—how you can easily make and keep them beautiful with

Johnson's Prepared Wax

Johnson's Prepared Wax comes in three convenient forms—**Paste Wax** for polishing all floors and linoleum. **Liquid Wax**, the dust-proof polish for furniture, pianos woodwork and automobiles. **Powdered Wax** for dancing floors.

Every home should have a copy of the Johnson book. Use coupon below.

S. C. JOHNSON & SON
"The Wood Finishing Authorities"
RACINE, WISCONSIN

Fill out and present this coupon to your best dealer in paints, for a free copy of *"The Proper Treatment for Floors, Woodwork and Furniture"*. If your dealer cannot furnish it mail or bring this coupon to Geo. E. Watson Co., 62 W. Lake St., Chicago—they will gladly give you a copy.

Name.....
Address.....
Dealer's Name..... S.

ON MICHIGAN AVENUE
at Randolph
"The Gateway of the Loop"

SHAYNE

The Success of the Silk Shirt Sale
—Shayne

Probably the reason for the pronounced success of our SILK SHIRT SALE is the fact that the silks are exceptionally fine qualities of crepes, broadcloths and jerseys.

Then, too, men realize that a shirt made to SHAYNE STANDARDS is a shirt worth while.

The sale of these shirts at the present prices is another Shayne contribution to the re-establishment of business on NORMAL PRICE LEVELS.

$12 & $13.50 Silk Shirts $7.65

$15 & $18 Silk Shirts $9.65

JOHN T. SHAYNE & Co
On Michigan Avenue at Randolph

Tantuscans

WE'VE got a lot of Tantuscans — just what everybody wants. You'll like the new tan shade, the good looking fancy Tuscan braids. They're mighty fine straw hats. $6

Straw hats, $4 up.

Maurice L Rothschild

Money cheerfully refunded — *Southwest corner Jackson and State* — Chicago Minneapolis St. Paul

MARTIAL LAW AT TULSA ENDS; CITY TO ATONE IN FULL

Prominent Negroes Put Blame on Own Race.

Tulsa, Okla., June 3.—Tulsa tonight again was under control of the city and county authorities, the reins of government having been turned back at 5 p. m., when Adj. Gen. Barrett, in command since Wednesday morning under a proclamation of martial law, issued a recall order and out of town troops entrained for their homes.

The 325 national guardsmen resident in Tulsa were maintained on active duty, however, and for the time being Tulsa will remain under semi-military control to prevent a recurrence of the rioting of last Tuesday night and Wednesday morning, which cost thirty lives, approximately 400 wounded and property damage of $1,500,000.

Withdrawal of the troops was over the protest of the chamber of commerce, but in accordance with the advice of the special board of public welfare of seven civic leaders, which has assumed control of relief and rehabilitation and steps preliminary to the grand jury investigation which has been ordered for June 8.

Negroes Blame Negroes.

Agitation by a few irresponsible and radical Negroes was blamed today for the part of the Negroes in the race war in statements by several prominent Negroes and Police Commissioner J. M. Adkinson.

As the race war excitement flickered out the fear which kept Negro leaders silent was dispelled and they told the Negro story. Barney Cleaver, a veteran Negro peace officer, who enjoys the confidence of both whites and blacks, named an alleged Negro narcotic peddler as one of the leaders.

Cleaver said he warned Negroes early Tuesday evening that they would cause their homes to be burned if they did not disperse and disarm. They only laughed and threatened to shoot him, Cleaver said.

Cleaver, wealthy before the riots, now has only the clothes he wears. He saw a ray of hope, however, as Charles Page, a wealthy oil man, offered to erect a new home for him.

Story of "Mobilization."

O. W. Gurley, probably the wealthiest Negro in the city, told what happened in the Negro section and declared that the belligerent Negroes established headquarters at the plant of a Negro newspaper early Tuesday evening. Negro runners were sent out to rally reinforcements.

Gurley said he went to the newspaper office about 9 o'clock and found activities far advanced.

"Men were coming in singly and in little groups," he said. "In answer to the call to arms, guns and ammunition were being collected. Many of the men were making open threats and talking in a most turbulent manner.

"When I saw what was going on I tried to talk them out of arming themselves to prevent what they believed was a threatened lynching, but they were in such dangerous mood that I almost got in trouble myself."

Tried to Disperse Blacks.

Gurley said the editor was present and counselled the Negroes to keep cool and avoid trouble. He said the crowd became so threatening that he left and went to the courthouse, where he tried in vain to persuade the armed Negroes to go home.

"There were not more than forty or fifty men in the crowd who marched upon the courthouse," Gurley said. "They were nearly all dope users or 'Jake' drinkers with police records."

Street cleaning forces were busy today mopping up the burned-over district, much of the debris being pulled away. G. A. Steiner, street commissioner, in charge, said that only two of 100 Negroes he offered employment at $3.50 a day, accepted. Upon hearing this the mayor issued this order:

"Notice is hereby given that all men are ordered to get a job. If you have no job, work will be furnished you by applying at the Booker T. Washington public school. All men who have no jobs and who refuse to work will be arrested as vagrants."

The real-estate exchange, which has charge of the reconstruction work, has proposed that the burned district, roughly a square mile, be converted into an industrial and wholesale district and a fine new residence and business district for Negroes be built adjacent to it, to the north and east.

The committee expects no difficulty in obtaining the $500,000 it has decided is the amount necessary to rebuild the homes owned by Negroes.

Many Pitiful Scenes.

Many pitiful tales of the misery and suffering of the Negro refugees are told. Some venture into the burned district to come away with small bandana handkerchief bundles filled with their entire salvage from once excellent homes.

In a prominent hotel yesterday the day porter along in the afternoon, being passed by the manager, summoned the courage to say: "Boss, I'se gettin' kinda weak."

It was found he had been shot through the side at the small of the back and for twenty-four hours had feared to reveal his injury lest he be taken for one of the rioters and summarily executed.

Federal Inquiry Ordered.

Washington, June 3.—A general inquiry into the race riots at Tulsa, Okla., has been ordered by Attorney General Daugherty, it was announced today at the department of justice.

The purpose, officials said, is to determine whether the disorders were in violation of federal laws. Preliminary reports, it was added, show that the situation is purely local.

CHICAGO NEGROES ACT.

A committee of Negro citizens met in Olivet Baptist church yesterday and arranged to raise money and provide clothing for the victims of the Tulsa riots. A report will be made at a mass-meeting in the South Park Avenue church Thursday evening. Money should be sent to Jesse Binga, treasurer of the committee, 36th and State streets; clothes to the Rev. G. W. Baber, at Trinity church parish house, 30th street and Prairie avenue. The Rev. G. W. Robinson is chairman of the committee; P. M. Glanton, secretary; Mrs. Ida Wells Barnett and others are among the workers.

SMOLDERING AFTERMATH OF TULSA'S CARNIVAL OF RACE RIOTING

One corner of the Negro residential section in the valley at the base of Sunset hill, after the incendiaries had completed their task of destroying thirty blocks of homes in the "dark belt." These two blocks of ruins are on North Detroit street. Fierce fighting, in which ten Negroes lost their lives, took place in this vicinity. [All photographs by Alvin C. Krupnick, Tulsa, Okla.]

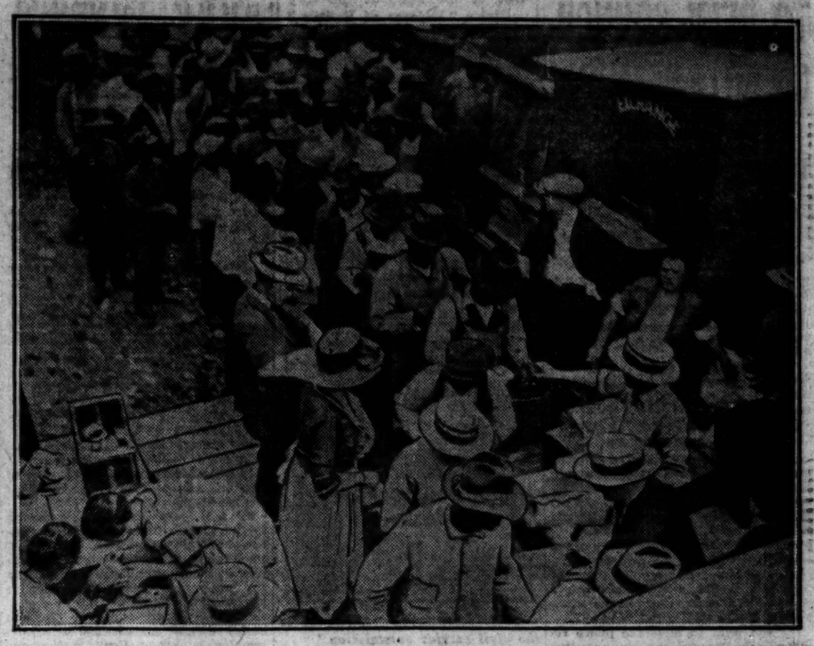

More than 2,000 of the 6,000 homeless Negro men, women, and children were assembled in the Western league baseball park, where they were guarded by militia patrols and machine guns, and provided with food by city relief agencies.

SEND CASH TO "TULSA FUND" IN HOPE THAT HATRED WILL VANISH

Upon the announcement that THE TRIBUNE would receive contributions for the homeless in Tulsa, and would inaugurate a "Tulsa fund" by contributing $1,000, John McIntyre, 2959 Congress street, was the first to add to this fund, sending his check for $5 in the following letter:

"In response to your appeal I am sending my mite for the 'Tulsa building fund,' and I sincerely hope for a quick and generous response from the Chicago people and from the country at large, at least from the north, so far removed from generations of environment that have made possible in a Christian country such un-Christian hate."

A check for $10 was received from George C. Olcott of George C. Olcott & Co., publishers and appraisers, at 118 North La Salle street, in a letter in which he "offers this concrete expression of his deep sympathy for the plight of the Negroes of Tulsa." Mr. Olcott sees in the race riot a proof of his belief that the underlying cause of such outbreaks is economic—a contest between the races for jobs in an era when work is scarce, and he thinks that when men are busy they are happy, and when they are happy they will not fight.

With all their household goods piled in the street, Negroes living in these two cottages were forced to flee before the mobs of white men. Troops succeeded in dispersing the crowds before they could burn the houses or chattels.

WASHINGTON NEWS —IN BRIEF—

WASHINGTON, D. C., June 3.

The disarmament question developed into a three-cornered contest, with the senate for an agreement with England and Japan on navy reduction, the house favoring land as well as naval disarmament by all powers, and the president opposing any legislation.

The senate adopted an amendment by Senator McCormick to the deficiency bill appropriating $500,000 more for the Chicago Speedway hospital.

President Harding has offered the chairmanship of the United States shipping board to A. D. Lasker of Chicago. A big job of housecleaning is in store for the new board.

President Harding favors a readjustment of freight rates rather than a horizontal reduction.

Farm organizations have started a movement to amend the meat packer control bill as passed by the house.

Representative Little's resolution authorizing the President to limit imports while tariff revision is in progress is opposed by Chairman Fordney.

By a straight party vote, the house foreign affairs committee reported the Porter resolution for terminating the war with Germany. Democrats will fight it Thursday on the floor of the house.

Truce Reached in N. Y. Photo-Engravers' Strike

New York, June 3.—The newspaper photo-engravers' strike was settled today when publishers and engravers signed an agreement to negotiate a new wage contract.

"Luke McLuke" Dies at Cincinnati Hospital

Cincinnati, O., June 3.—James S. Hastings (Luke McLuke), widely known as a newspaper man and humorist, died at midnight at a Cincinnati hospital. He was 53 years old.

TEXAS ALADDIN FINDS $73,000,000 IN MEXICAN CAVE

Monterey, Mexico, June 3.—[Special.]—Application has been made to the Mexican government by Adam Fisher of San Antonio for a concession to remove gold and silver bars and Spanish silver dollars to the value of approximately $73,000,000 from a cave situated in Saddle mountain, which overlooks Monterey.

Fisher claims to have discovered this hidden treasure recently, after a search which covered several years. He says he was led to take up the search by the discovery of an ancient document in the government archives at Saltillo which showed that in 1810 a great fortune of gold and silver was hidden in Cavallo Blanco by government officials during a revolution.

Spinning Pumps Often Give Autos Free Gasoline

Washington, D. C., June 3.—"If he spins you win, Mr. Autoist," the commerce department declared today in announcing an investigation had disclosed that some of the pumps in use at gasoline filling stations are "temperamental." "If operated too rapidly they become peeved and give over measure," the statement said. "Popular belief has been just the reverse."

Wife Says He Wakes Her in Night to Hear Her Sing

Ernest Schroeder, 2007 Lake street, Evanston, liked his wife's singing so much he insisted on waking her in the early hours of the morning and ordering her to sing "Home, Sweet Home." When she refused he would throw crockery at her, then put her out of the house and lock the doors, she charges. He was placed under a $500 peace bond.

PARK POLICEMEN SAVE BOYS FROM DEATH IN LAKE

Lincoln Park Policeman Carl Barggren and Iver Dalgren last night rescued Charles Roth, 14, 3320 North Hamlin avenue, and Walter Smith, 16, 2059 Byron street, after the youths had been swept into the lake from a breakwater at the foot of Belmont avenue.

Dalgren saw the youths swept from the breakwater, and went to their aid. He held their heads above water and shouted for help. Policeman Barggren responded, and helped Dalgren bring the youths to shore.

After being revived the boys were taken home.

HEART DISEASE KILLS MAYWOOD MAN.

Three hours after he was found unconscious at the La Grange waterworks Thursday night, George Davis of Maywood died apparently of heart disease.

Browning B&K King & Co.
CLOTHING, HATS & FURNISHINGS
133 South State St. Just North of Adams

FINAL PRICE CUT
REMOVAL SALE
EVERYTHING MUST BE SOLD

Continued This Week
Sale of Men's Suits

The most sensational values of recent years. Several hundred Men's Suits remain from the tremendous selling of the past few weeks. All go in at two prices,

19.50 and 29.50

19.50 Values $35 to $40

29.50 Values $45 to $50

Another Shipment of Straw Hats, 1.85
$3.00 and $3.50 Values

Men's $1.50 Athletic Union Suits, 98c

Everything must be sold before moving to our Browning Building, Washington St. at State St.

$5 $6 white oxfords
$3.50

COME in and get a pair of these white canvas oxfords. They're regular $5 and $6 values; we've priced them very specially, and we're selling hundreds of pairs at $3.50

Maurice L Rothschild

Money cheerfully refunded

Southwest corner Jackson and State

Chicago Minneapolis St. Paul

A PHENIX PRODUCT
PRICE REDUCED
Effective June 1st
PHENIX CHEESE CO., 20 W. Ohio St., Chicago

PHENIX Means GOOD Cheese

L. KLEIN
Halsted, 14th & Liberty
COME OUT OF THE BEATEN PATH

Sale Now in Progress

One of the largest purchases of a single article this store has ever made

The price inducement was irresistible

Sexton Athletic Union Suits for Men
78c

The Sexton trademark on underwear is the mark of quality. It signifies high quality in material, workmanship and fit. We do not believe that this underwear ever before sold at so low a price.

Union suits of fancy figured mercerized madras, cord madras, silk striped madras, mercerized diamond cloth, cotton crepe, fancy weave cloth, checked nainsook, basket weave cloth, dimity plaids and others.

An opportunity for every man to buy a supply of high grade summer underwear at a fraction of its actual worth.

Buy Your Vegetables Direct From the Grower

Gathered fresh from the farm this morning and at half the price you pay in fruit stores

At the Big Farmers' Market

Now is the time to buy Michigan strawberries for canning

New Red Potatoes, 35c Peck

MEATS AND GROCERIES

Country style smoked butts, pound,	19½c
Hind quarter Spring Lamb, lb.,	25c
Fore quarter Veal, pound,	12½c
Best hand picked Navy Beans, lb.,	5c
All brands of Flour, sack,	$1.19
Full qt. jar fancy Queen Olives, jar,	50c
POULTRY DEPT.	
Good stewing Chickens, pound,	20c

Special La Swiss Bohemian Malt, Hops and Clarifier, Complete outfit $1.25 value, for 89c

Farmers, Attention, Please!

We are now extending our Market Service to the Farmers and Shippers of No. Illinois, E. Iowa and So. Wisconsin. Send us your products by freight, express, or parcel post; we will sell them for you direct to the consumer. You will receive much better prices for your eggs, butter, poultry and veal, and thus the housekeeper saves considerable money. No shipment too large or too small at the

Elston Farmers' Market

4101 to 4139 Elston Avenue

Corner Ridgeway Ave.—One Block North of Irving Park Blvd.

Market Will Be Open Every Night Until 9 P. M.

CITY HALL MOVES TO DEFY COUNCIL ON VOTE RETURNS

Thompson Aldermen Told to Work with Harding.

A move to thwart the will of the city council, which directed two weeks ago that the returns of the vote at Monday's judicial election should be made public through a neutral source—the council judiciary committee—is expected this morning.

A subcommittee, consisting of Ald. Olsen, Lyle, Scott M. Hogan, Powers, Maypole, and Coughlin, has been delegated to receive the police returns and turn them over to the newspapers.

Ordered Sent to Harding.

Administration members of the subcommittee—Aldermen Olsen, Lyle, and Hogan—have been directed by spokesman for Mayor Thompson to keep the tabulation of the police returns in the hands of City Controller Harding, one of Mayor Thompson's appointees, whose handling of the returns at recent elections resulted in a delay of forty-eight hours in some cases before the decision of the voters was made known.

"I will fight to have the police returns turned over to the subcommittee in the city council chamber, where for years before Mayor Thompson gave the job to one of his appointees the City News bureau, which has no interest in the election except to compile the returns, has tabulated the police returns and given them to the press," Ald. Maypole said.

Coughlin Won't Attend.

Ald. Coughlin asserted that he would refuse to attend any meeting of the subcommittee held in the controller's office.

"The place for us to receive the returns is in the council chamber," he said.

The subcommittee will meet with Chief of Police Fitzmorris this morning to make definite arrangements for the handling of the returns.

ETTELSON HIT BY 20 TON STEEL STAGE CURTAIN

Corporation Counsel Samuel A. Ettelson escaped serious injury by a narrow margin yesterday when he was struck on the back of the neck by a twenty ton steel stage curtain at Colean's Grand Opera house.

Mr. Ettelson had just finished a political speech when a woman in one of the boxes beckoned to him. As he stooped over to speak to her the heavy curtain descended, bowling him over and injuring his left leg slightly.

He was dragged from beneath the curtain by Harry J. Ridings, manager of the theater, and assisted to his office in the city hall. There Dr. Herman N. Bundesen of the health department attended him.

Man Dead Four Years Is on New Slacker List

A TRIBUNE reporter checking the names on the newest slacker list yesterday found only a few of the twenty-odd men named. Frank Nauseda, 3651 Baltimore avenue, has been dead for four years; Teofil Jakowicz, 3509 Exchange avenue, has been dead a year. Julius Goss is known to several of the stores in the South Chicago neighborhood, but his proper address could not be ascertained. Almost all the rest either gave false addresses or have moved.

Income Tax Payments Must Be Made by June 15

Notices are being sent out by John C. Cannon, collector of internal revenue of the First district of Illinois, warning that failure to pay the second quarterly installment on the revenue means a penalty of 5 per cent of the amount due, together with interest at 1 per cent a month. If the installment is not paid the entire balance becomes due, the taxpayer losing the privilege of paying in quarterly installments.

SWAT!

One of the Stars at the City Club's "Pageant of Politics," Which Took Wallop at City Hall Methods.

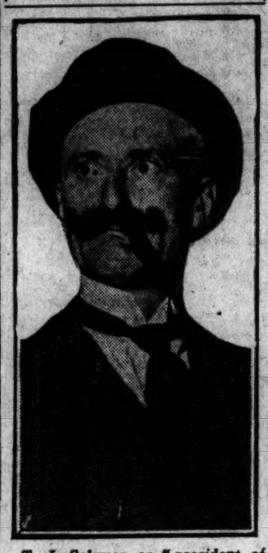

T. J. Salsman as "president of the civil service commission."

Bunk the people, get the dough.
Take it to Lundin & Co.
Damn The Tribune, damn The News.
Make the guys that peddle booze
And every cop at every station
Come across to the organization.
What do we care for the 5 cent fare?
Big Bill, Big Bill, Big Bill.

This was the "campaign yell" given by the entire cast in the "Pageant of Politics," presented last night by the City club. The "pageant" represented T. J. Salsman as the president of the civil service commission, putting candidates for different city hall jobs through a course of "Edison" questions to determine their "fitness."

Among the actors were F. Bruce Johnstone, Clarence A. Dykstra, A. B. Dennis, G. E. Hamlin, Rollin D. Hopkins, and H. L. Fearing.

The club presented each one in the audience with a batch of songs, one of which is called the "Song of the Expert," and goes like this:

But the hardest blow of all is to hear the newsboy call
"Chicago Tribune, Chicago Tribune,
Chicago Tribune this morning."

POLICE VETERANS AND WIDOWS FEEL CITY HALL'S CLUB

The machine spares no one—rich or poor, young or old.

The pensioners of the Chicago police department, including several hundred widows, many of whom are bent and gray, were called to a special meeting at 165 West Madison street last Friday.

There they were warned that unless they supported the city hall ticket next Monday, the Lundin-controlled legislature would refuse to pass pending amendments to the pension act which will rescue the pension fund from threatened dire times which will mean a reduction of allowances.

"If you know on which side your bread is buttered," they were told, "you will be with the 'ins.' They're the only ones that can help you."

In other words, they were told to support the city hall ticket or expect to have their pensions cut. They signed pledge cards as they were told.

Arrest Michael Selwyn for Toting Own Liquor

New York, June 3.—[Special.]—Michael Selwyn, theatrical manager, was arraigned in the night court tonight, charged with carrying three quarts of Scotch whisky. A friend deposited $100 cash bail to procure Mr. Selwyn's release pending grand jury action.

BUNK, AND MORE BUNK, LUNDIN'S STOCK IN TRADE

It's All Old Stuff, but It Still Goes Big.

The following is a continuation from yesterday's Tribune of the life story of Fred Lundin, the "man of mystery" in Illinois politics, the "silent boss" of Republican state and city machines.

BY A POLITICIAN.

CHAPTER VII.

The Bunk!

His friends declare Lundin a marvel. He is—a marvel of bunk!

It exudes itself from every pore of him, and is expressed in every patent medicine gesture.

His soft and somber hat, his flowing tie, his bizarre full dress vest, and his funereal coat tails—these are bunk! They intrigued the cow-eyed multitude that stood about the street corners in the '90s, and he relies upon them to intrigue the multitude still.

His pose of "out of politics" is more bunk; likewise his attitude of mystic remoteness; his "silent" telephone wires, and the inscrutable missions of his political executioners, Volz and Rohm.

Yet the marvel is not as much in the bunk itself—which is as antique as the first itinerant faker—as it is in the fact that the people fall for it.

His Primary Resources.

When Big Bill became Lundin's mayor, the latter's equipment for making himself boss of the city and state consisted of nothing more remarkable than:

1. A thorough understanding of the patent medicine business and of "politics" as practiced by Lorimer and his ilk.

2. A loud mouthed, tractable, but not especially witty bally-hoo in the person of Thompson himself.

3. A conscience that knew no brother, and was as flexible and swift to give under stresses as the driving shaft of a speedometer.

But thus meagerly fortified, the ex-vender of quack remedies has posturred and gestured before the people's fascinated gaze until they have surrendered into his hands the reins of their government, and stand idly by while his lieutenants dissipate millions.

At the moment Big Bill took office he had no enemies and he had no issues. He had been elected principally on a platform of civic improvement.

But that was tame stuff.

The public likes the bally-hoo, the cross fire of political repartee. It likes to hear some one denounced; and none knew it better than Lundin, who had been denounced himself for getting too thick with Lorimer, and suffered the unpleasant consequences.

Kidded by an Expert.

So he started out to make Big Bill some enemies—cost what it might!

Thus Thompson denounced the soulless corporations, and the people, blissfully unsuspicious that they were (and are still) being kidded by an expert, rewarded him with thunderous applause which the collapse of most of his public promises is just beginning to subdue.

"Down with gas bills!" cried the mayor, who had sat idly by while his patent medicine Svengali had knifed his best friends. "Down with car fares!"

It was great stuff because, of course, the people could not see the other members of the organization who went (and still go) quietly to the offices of the utilities companies for the wherewithal that keeps up the shouting.

Why do they go there? Because people can't think when their ears are full of noise.

Gas bills haven't been lowered, and neither have street car fares (though Big Bill's allies are in full control of the utilities commission). And the dear people can bet the last of the dollars that Big Bill and his Svengali so blithely spend on expert experts that they never will until some influence bears upon the situation other than Big Bill's blather.

A Masterpiece of Hocus.

The agitation for the 5 cent fare is the masterpiece of the Lundin hocus. And if there be any who believe that it is more than a political catchpenny, let him reflect upon the following:

When the strike occurred two years ago—following the car men's demands for the wage increase that was largely responsible for the end of the nickel rate—Thompson was mayor of Chicago. He already had the reputation of having successfully settled one street car walkout, and the eyes of his devoted followers turned expectantly to him as the Moses of the moment.

But did he dash madly forward to the fulfillment of his destiny in behalf of the people, whom he loved so well? Answer: He did not!

Lundin knew in his heart that the granting of the men's demands could not be avoided. He knew also that if the mayor took that conscientious stand it spelled the end of his panacea. And so the mayor went out of town, leaving Gov. Lowden to face the highly discordant music.

If Thompson (or his Svengali, Lundin) believed in the 5 cent fare, why didn't they stay in Chicago?

The riddle is simple enough. They didn't believe in it—except for political purposes.

Favored by Fortuna.

Lundin is lucky. He missed his guess when he thought that the United States would not enter the war and groomed Big Bill for the senatorship accordingly. But when Big Bill faced defeat in his race for reflection, Hoyne and Sweitzer divided the opposition, and the Lundin candidate slipped in.

In the victory of Small, Lundin again enjoyed the beneficence of an accident of fate; for the Harding sweep took him into office.

And these successes, together with the incidental victories that accompanied them (like the capture of the sanitary district and the state's attorney's office), account in by far the largest measure for the huge Lundin city and state machines.

But although Lundin has been favored of fortune, he has left as little as possible to the goddess' whims. And if you want to know the principal tool he used in his political work, it is a card index system of several hundred thousand names, by which he rewards only those who work.

The proverbial stunt of the camel is easier by far than for a slothful person in a precinct to get on the Lundin pay rolls; while for a major appointee to distribute patronage without the "Congressman's" O K amounts to harakiri.

From the bottom to the top, jobs go, as the index says—with few exceptions.

Choosing the Judges.

Naturally, Lundin's great power has not failed to touch his head. And so spectators of the recent convention of the Republican county committee, which nominated the Lundin circuit judges, were treated to the intriguing spectacle of the people's chosen representatives waiting for an hour, while the former medicine man made up his mind which man he desired to have a place among the judiciary.

Lundin furrowed his brow with the riddle in the Great Northern hotel, where the convention met, but he was not a member. He sat in mystic seclusion in the room of his "down state man," Ward, the former secretary of Lorimer.

And when the list came down from the hands of the Supreme One, the county committee adopted it in toto—and without daring to ask a question.

[To be concluded tomorrow.]

"SOME UPON CITY BENCH DON'T GIVE DAMN FOR PUBLIC"

Bowler Jabs Fetzer, "Thompson Judge."

"Certain judges of the Municipal court don't give a damn for the people of Chicago."

Angered by the release of Joseph Consilino and Eurinco Citarello, on whose farm at 71st street and Central Park avenue nearly 300 pounds of dynamite were found on Feb. 12, Ald. James B. Bowler made this remark yesterday before the council police committee.

Ald. Bowler demanded that Judge William R. Fetzer, elected to the municipal bench with the aid of the Lundin-Thompson machine, be summoned before the committee. Judge Fetzer entered the order releasing the men, who, Ald. Bowler declared, conducted a "bomb factory" on their farm.

Chief of Detectives Hughes told of arresting the men and charging them with having explosives in their possession, a law violation punishable by a fine of from $100 to $500.

"The assistant state's attorney found the state's complaint was faulty and asked permission to amend it, but no action was taken, and on March 11 the men were discharged by Judge Fetzer," he said.

Ald. Bowler, in whose ward numerous bombings have occurred, told of the evidence presented by the police.

"Do you mean that the case was fixed?" asked Ald. Johntry.

"Something was radically wrong," replied Bowler. "The trouble is certain judges don't give a damn for the people of Chicago."

The committee decided to meet in special session next Wednesday and Chairman Steffen was directed to invite Judge Fetzer and the assistant state's attorney assigned to his court to attend.

"There was not sufficient evidence to warrant a conviction," was the way Judge Fetzer dismissed the matter.

FAHERTY'S PLEA FOR A $4,500,000 SEWER REJECTED

Michael J. Faherty, president of the board of local improvements, appeared before the council streets and alleys committee yesterday with a request that he be permitted to spend $4,500,000 on a sewer in the South Englewood and Auburn Park districts.

The committee made short work of Mr. Faherty's suggestion, referring his communication to the board of local improvements with the direction that the proposal be dropped at once and no action taken on it unless a majority of the property owners petition for it.

Mr. Faherty is the official who approved the payment of more than $1,000,000 in expert fees to Austin, Lynch and Frank H. Mason.

FREED GIRLS WHO TRIED SUICIDE.

Mrs. Pearl Wilds and Betty Parsons, actresses who tried to commit suicide one night at the Randolph hotel, were discharged yesterday from the county jail. The girls, out of work, had agreed to die together.

$2.85

Wall Street Doesn't Fix My Price

It's a lot of fun to do business when you've got the right policy and the best quality at the lowest price, and I believe the confidence of the Public that I now enjoy is due to the fact that for the last twenty years I have had ONE POLICY, ONE QUALITY, and ONE PRICE.

You remember that last September I anticipated a drop in Fur—dropped my price, swallowed my loss, and sold at cost and knocked the false bottom out of a fictitious fur market.

At that time, Hatter's Fur was quoted at $13.50 a pound. You can buy it now for $3.75 a pound. Before the War it cost $1.50 a pound—and I don't blame the Rabbits for the jump from $1.50 to $13.50. I think it was Wall Street's influence on the Fur Market.

But Wall Street doesn't run my business, or make my hats. While Wall Street was busy manufacturing rumors, I was busy making hats. While Wall Street was full of gloom, my stores were full of Happiness and Hats. When I took the lid off the price, the sales jumped up.

Last year I crowned the heads of more than a million satisfied customers. All my stores, individually and collectively, did more business than any year in their history.

This year, from January 1st to May 1st, we laughed at the so-called "Business Depression," and sold more hats than we did last year.

From May 1 to date this year we more than doubled the business for the first three weeks of May last year.

SAME THING HAPPENED IN STRAW HATS.

The break in the price of Rabbit Fur in Australia last Fall was followed by a slump in the straw braid market in Japan this Spring.

When I started to make straw hats for this season, the best quality of straw braid was selling at $1.10, and a number of manufacturers bought at that price. I knew the market would break, and waited until it dropped to 40c, and then jumped in and bought more as it went lower.

So don't blame the retailers around town who are charging all kinds of prices for the Quality that I am selling at $2.85. They're not profiteers—they're simply victims of early buying. They bought at the top. I bought at the bottom. And my good fortune is yours.

As Kipling so aptly expressed it:

"They asked me how I did it.
And I gave 'em the Scripture text:
'You keep your light so shining,
A little in front o' the next.'
They copied all they could follow,
But they couldn't copy my mind,
And I left 'em sweating and stealing,
A year and a half behind."

Truly Warner
Headquarters for Hats

25 S. Dearborn Street 103 W. Madison Street

Bridal Bouquets
from
Wienhoeber's

Beautiful, but in such good taste as to further enhance the bridal costume, rather than to smother it by an exaggerated display.

Wienhoeber's prices are never exhorbitant. Bridal bouquets up from $15.00.

Orders to points outside Chicago are handled thru our dispatch service.

Member Florists' Telegraph Association

George Wienhoeber
FLORIST

Phone Randolph 2120

41 South Wabash Ave. At Wabash — 52 East Monroe St. At Monroe

"L" Shaped Store

There are Straw Hats—and there are Straw Hats—but none like our

BRONZETONE STRAWS

They're in a class by themselves

$4 $5 $6 $7 $8

THE HUB
Henry C. Lytton & Sons
State and Jackson—on the N. E. Corner

Gifts of Distinction
Barnett Jewelry at 20% Discount

Until June 10th

Coming as it does at a time when thoughts are turning to the wedding or graduation gift, this 20% discount sale of our entire stock presents a most unusual opportunity to procure a distinctive gift at very low cost.

In our wide and varied assortment of unique and beautiful designs, you will find a score of suggestions for gifts for the bride and her attendants, the groom and "best man," the youth or maiden graduate.

Whether your purchase involves the costliest gems or the simplest remembrance, you will be assured of the same perfection of workmanship and the same courteous attention.

BARNETT BROTHERS
JEWELERS
Michigan Blvd. At Jackson Blvd.
Diamond Studded All Platinum Wrist Watches, 300.00 Up.

RIGHEIMER SHUTS COURT ON PLEA FOR FAIR BALLOT

Threatens to Fine Women [illegible] Justice.

Judge Frank S. Righeimer, Thompson-Lundin satellite, fled from his bench in the county court yesterday before a verbal barrage of attorneys who were attempting to present arguments against the ruling of the board of election commissioners which would disfranchise 100,000 voters at Monday's election.

"The hearing is adjourned!" shouted the judge as he scurried for his chambers, leaving a court room full of women and lawyers staring at his vacant bench.

Preceding his precipitate retreat, Judge Righeimer charged the petition was not presented in good faith, threatened to fine the women voters for contempt in applauding a remark of John Maynard Harlan and accused Attorney Francis Walker of contempt for branding one of the jurist's statements as false.

Crowd of Women Seek Justice.

The room was crowded when the petition was formally presented by Attorney Walker. Women were standing in rows at the rear and five attorneys, including former Judge Charles S. Cutting and Justus Chancellor, were lined up before the bar. The petition, headed by Mrs. Janet H. Ayer, mother of Mrs. Kellogg Fairbank, leader of the women workers for the coalition judicial ticket, asked Judge Righeimer as head of the election machinery to change the election board's order which denies the right of citizens whose names are not on the registers, although otherwise qualified to vote by affidavit. It requested the judge to instruct the board to give public notice that voting by affidavit would be permissible and valid.

Attorney Walker characterized the board's action as an abridgement of constitutional rights and cited an opinion of the Illinois Supreme court which holds that failure to register is not a bar to voting providing an opportunity to register has not been provided within thirty days prior to the election. Judge Righeimer, who had received the petitioners with a smile began to frown as Attorney Walker started to read the Supreme court decision.

Judge Interrupts Lawyer.

"I am thoroughly familiar with that decision and there is nothing therein to support the petition," the judge interrupted. "It appears to me that these twelve petitioners are laboring under a misapprehension induced by the statement made for political purposes to the newspapers recently by a certain lawyer who resigned from services with the county."

"That's false," shouted Attorney Harlan, who launched into an argument against the board's order.

"No political speeches here," said the judge. "I believe that that is the purpose of this petition to furnish a stage for a speech.

"Allow me in dismissing this case in accordance with the recognized statute regarding elections which the petition is trying to overlook, to read the statement of the election commissioners regarding the resignation of Colin C. H. Fyffe which has received so much publicity."

"The board of election commissioners," read Judge Righeimer, "at its meeting Friday received——"

"No political speeches, judge," said Attorney Harlan, stopping the reading. "That was your own instruction at the beginning of this hearing."

Crowd Cheers Come Back.

The crowd in the rear of the room shouted, stamped their feet, and applauded, while bailiffs pounded their gavels. The babel continued for nearly a minute.

"I am aware," Judge Righeimer shouted above the tumult, "that there are those in the courtroom who have no respect for the courts. But if there are any more outbursts—big noises like you are accustomed to making at your political meeting—I will give some of you a vacation in the county jail."

The judge started to read again.

"I'm not afraid of contempt of court," Attorney Walker interrupted. "You are here as the head of the board of election commissioners, not as the judge of the County court."

The judge attempted to make himself heard, but the lawyer continued, raising his voice.

Insists on Being Heard.

"I want to have myself heard," he said. "My boy was threatened with violence when he tried to present this petition directly to the board. I want to be heard."

Judge Righeimer stepped from his bench while the attorneys peaded with him to listen to Supreme court decisions bearing on elections.

"I am being guided by the law and I am not going to declare unconstitutional a law that has stood without question for thirty-five years on a petition presented by attorneys whose good faith in the matter I question," Judge Righeimer retorted. "This whole thing is for political effect. The hearing is adjourned."

When Mr. Cutting glanced up from a decision he was preparing to read he found the bench deserted.

TRAINING FOR ATHLETIC LAURELS

The photograph gives some idea of the training that the girls of the George Howland school, 16th street and Spaulding avenue, have been going through all winter. It also shows how they drill and how they hope to win the athletic contests to be held next Monday at Riverview park. The affair was planned by Miss Veronica Lagorio, gymnastic instructor at the school. "We are all confident the Howland school will be victorious in the contests," said Miss Lagorio as she put her class through a final rehearsal yesterday. "Every girl in this class has been working hard—and we'll win." The girls shouted their approval of their teacher's confidence.

CARR WILL PAY POLLS OFFICIALS AS SOON AS RETURNS ARE MADE

County Treasurer Patrick J. Carr yesterday announced that judges and clerks of election would receive pay for their work at the polls on Monday, June 6, immediately after the polls closed. The county treasurer's office will open at 6 p. m. and as fast as judges and clerks appear with returns from their precincts they will be paid.

"I am anxious that there shall be no delay in paying the judges and clerks just as I am anxious that there shall be no delay in the compilation of the election returns," said Mr. Carr. "Just as soon as the judges and clerks appear at my office I will see that they receive their pay. I intend to keep my office open all night and will have extra men at work to expedite the payment."

JURY OF JUDGES TO DECIDE FATE OF ARTICLE TEN

LONDON, June 3.—[United News.]—After a heated discussion Friday afternoon, the amendment commission of the league of nations decided to refer the amendment introduced by Canada eliminating Article X from the covenant, to a committee of jurists, which will report to the assembly at its next meeting.

Predictions are made in league circles that Article X will be emasculated by the assembly, but that it will not be completely eliminated from the covenant.

Crown Prince of Japan to See Hackett in "Macbeth"

PARIS, June 3.—[United News.]—Crown Prince Hirohito of Japan has accepted the invitation of James K. Hackett to be present at the notable performance of "Macbeth" which the American actor is staging by invitation of the French government at the Odéon on June 6.

Prince Hirohito has paid Hackett the compliment of promising to cut short his dinner with President Millerand at the Japanese embassy in order to reach the theater on time.

NAVY HOLIDAY RISKED TO CUT WORLD ARMIES

House Chiefs Obey Senate's Lead.

BY ARTHUR SEARS HENNING

Washington, D. C., June 3.—[Special.]—The question of the reduction of armament developed today into a three-cornered contest.

The senate wants the President to negotiate an agreement with Great Britain and Japan on reduction of navy building. The Republican and Democratic leadership in the house took a stand today for the extension of the proposal to the reduction of military as well as naval armament by all the great powers.

Harding Wants Free Hand.

President Harding, while favoring the movement, is opposed to any legislation on the subject at this time, preferring a free hand to handle the matter in the manner most conducive to the advantage of the United States in settling certain pending international controversies, notably with Japan.

In deference to the wishes of the President, the house excluded the disarmament amendment from the naval appropriation bill. When the matter was pressed in the senate, the President yielded and the Borah amendment was included.

When the bill came back to the house today the Democrats raised an outcry over the position of coolness to the proposition in which the house had been placed. Acting Minority Leader Garrett moved that the house conferees be instructed to accept the Borah amendment, broadened to include all powers on both naval and land disarmament.

Mondell for Change.

Republican Leader Mondell opposed any instructions to the conferees, but agreed that the Borah amendment should be expanded to include land disarmament and all powers on naval disarmament and he was accused immediately of trying to kill the whole scheme by making it impracticable, if not to bring about the elimination of the amendment from the bill altogether as the President desires. Replying to Representative Garner of Texas, who thought the Borah amendment better than none at all, Mr. Mondell said:

"If we are to act upon that matter we should act upon it, not in concert with one or two nations that may arrogate to themselves supremacy in the world, but after discussion with the nations of the world interested in those matters, and furthermore, when we consider the question of disarmament we should consider the question of disarmament on land as well as on sea."

Borah Opposes Extension.

Senator Borah said the broadening of his amendment is exactly what the opponents of disarmament want.

"It seems to me," he said, "if those who are suggesting that the disarmament amendment be broadened to include land forces as well as naval forces will reflect on the situation as it now exists in Europe, they readily will conclude that thus to broaden the amendment is to kill the whole proposition. It is impossible to make any headway at all in the way of land disarmament at present in Europe. At the meeting of the Geneva assembly France stated plainly and candidly that it would not consider the question of disarmament at this time and it refused even to vote for the principle of disarmament.

"France gave as its reason that its situation was such that it would not and could not take such action now. Six other nations followed. To include land disarmament, therefore, is to kill the matter outright.

Naval Problem Different.

"With reference to naval disarmament, the situation is entirely different. The three nations which actually now are engaged in a naval race are the United States, Great Britain, and Japan.

"It was my privilege to read a letter written by a very prominent man in the business word to a person in Washington, and I quote almost his exact language: 'Disarmament can best be handled by delaying it, and the best way to delay it is to insist upon land disarmament as well as sea disarmament. It will then take care of itself.'"

COALITION CAMPAIGN NOTES

The following meetings in support of the coalition nonpartisan ticket will be held today:

NOON.

Powers' theater.

EVENING.

Eighth ward—Masonic temple, 91st street and Exchange avenue.

Thirty-fifth ward—Cameron school, 1236 North Monticello avenue.

Oak Park—Warrington opera house.

Homewood—Funk's hall.

Thirty-first ward—Blackwell's hall, 5512 South State street.

50 East Van Buren street—Ex-service men's meeting.

The noon meeting at Powers' theater today will be in charge of the deans of all law schools of Chicago. John Maynard Harlan will be the principal speaker. Others who will talk are Edward T. Lee, John Marshall Law school; Francis X. Busch, De Paul Law school; Guy Guernsey, Chicago Kent College of Law; John H. Wigmore, Northwestern University School of Law, and J. Parker Hall, University of Chicago Law school.

The final roundup of the ward leaders of the coalition forces will be held this afternoon in the Hotel Sherman. Final meetings in the wards at which the plans for manning the polls will be made will be held either tonight or tomorrow night.

Chairman Robert M. Sweitzer of the coalition campaign committee will make his final prediction as to the result of the election today following the tabulation of the reports from the canvassers of the wards.

H. W. Evans, president of "Evans-Bliss Co., 118 North La Salle street, sent an "open letter" to Mayor Thompson yesterday asking who paid for the postage and paid for the clerks used in sending out campaign literature from the "Office of the Mayor." He asked whether this expense came out of city funds.

Fifty members of the city council yesterday signed a resolution indorsing the candidacy of Ald. Thomas J. Lynch on the coalition ticket.

Three hundred Evanston ex-service men last night banded together to support the coalition judiciary ticket in the election next Monday. George Paddock was named chairman and Robert Shields, secretary. An attempt will be made to gain the votes of the remaining 2,700 ex-members of the army and navy living in the northern suburb.

BRITISH TAKE ARMY COMMAND IN UPPER SILESIA

French Military Star Fades in Region.

BY LARRY RUE.

[Chicago Tribune Foreign News Service.]

[Copyright: 1921: By The Chicago Tribune.]

OPPELN, June 3.—Gen. Henniker, known as the hardest boiled officer in the British army, arrived here today to take charge of the fighting against the Polish insurgents. He immediately called a conference of all the high British officers to discuss military plans which, it is understood, received London approval.

The arrival of Gen. Henniker, who outranks Gen. Lerond, marks the possible domination of the British military policy, which is anti-Polish, the policy hithertofore being dictated by the French. British representation on the interallied plebiscite commission will be further strengthened Sunday by the arrival of Harold Stuart, who succeeds Col. Percival.

French Can Block Plans.

It is generally understood in British, Italian, and neutral circles here that unless the British and Italians dominate the commission the French can make counter offensives ineffective, as they are doing now, by sandwiching their own troops in between the British and Poles.

A French newspaper man, who said he was making a special investigation, told me he was satisfied the French are encouraging Korfanty. He said even now, if the French desired, they could suppress the insurrection. Though Korfanty is weakened by his inability to pay his troops, he said, he is getting trainloads from Poland every day. He asserted the French government refuses to let the fact be published in France.

Korfanty Is Defiant.

The French newspaper man talked with Dictator Korfanty today. The rebe chief was in high spirits, saying he has received continuous good news from Paris, so he does not "give a damn" what Prime Minister Lloyd George does. He is depending on the French to protect him from a counter attack by establishing a neutral zone, and he says nothing remains but to take over the government.

Despite executions and other drastic measures to prevent the lessening of insurgent discipline, Poles are reported to have broken into and looted homes and shops.

The populations of the German cities are getting hungry and desperate, and several cases are reported where they attacked armed insurgents with knives. Poles on the outskirts of Beuthen are shooting at pedestrians on the main streets.

POLES LOOT REGION.

LONDON, June 3.—[United Press.]—Polish insurgents in Upper Silesia have caused great property losses at Malaplane, according to dispatches here today.

CARBOCOAL.
The new perfect fuel. Ask about it. BUNGE BROS. COAL CO. Phone West 1871, Oak Park 5505.—Advertisement.

SENATOR FRANCE, RUSSIA-BOUND, MEETS KRASSIN

Agent Cables Moscow for Passports.

BY MARK S. WATSON.

[Special Correspondent of the Baltimore Sun, accompanying Senator France.]

LONDON, June 3.—Senator Joseph Irwin France of Maryland, who intends to make a first hand study of industrial and political conditions in Russia, has arrived here from the United States.

Soon after putting foot on British soil Senator France conferred with Leonid Krassin, soviet trade envoy to England, the soviet official having just returned to London from the conference of the Communist party at Moscow, which closed Monday.

Krassin Cables Moscow.

Krassin informed Senator France that he did not possess sufficient authority from the bolshevist government to issue passports which would enable the senator to enter Russia. He readily agreed to cable to the proper officials in Moscow, explaining Senator France's plans. He said that a week probably would be required to straighten out the matter. Krassin appears to be friendly toward Senator France and his proposed visit to Russia.

Pending the receipt of advices from Moscow, Krassin suggested that Senator France proceed toward Russia so as to be in a position to enter that country as soon as the proper authority is given by the bolshevist government. He recommended that the senator make the trip via Berlin and Riga.

Krassin Is Puzzled.

Krassin said he was puzzled by the refusal of the United States government to aid in the reconstruction of Russia by resuming trade relations as requested by the Communists. He said he was confident the two countries soon would reestablish better relations.

The new policy adopted by the Lenin government at the Moscow conference in regard to the promotion of agriculture and other industries was explained in detail to Senator France by Krassin.

ARMENIAN WHO KILLED TALAAT PASHA IS FREED

[Chicago Tribune Foreign News Service.]

BERLIN, June 3.—Sympathy for Armenia in Germany, which was Turkey's ally in the war, was responsible for the not guilty verdict given Salomon Tellerian, the self-confessed murderer of Vizier Talaat Pasha. The most remarkable feature of the defense was the reading of Turkish orders for massacres. One said: "These Armenians are to be transported into eternity."

Prof. Lepsius, a renowned oriental scholar, testified that inasmuch as it was the German custom to call all sorts of witnesses he would give his views. Lepsius recounted the Turkish official orders of April, 1915, signed by Talaat and Enver Pasha, for the evacuation of the Armenians into the northern Mesopotamian desert. Later a telegram changed the direction literally "into nowhere." The professor estimated the Turks were responsible for millions of deaths by disease, starvation, and massacre.

After the verdict Tellerian was lionized by the Armenian colony in Berlin.

The BELL Tailors
ALL WOOL
SERGES WORSTEDS CASSIMERES
TAILORED TO YOUR ORDER
Direct from maker to wearer at wholesale prices
24.50 PER SUIT
SATISFACTION GUARANTEED MONEY BACK IF YOU WANT IT
There is too much lost motion between producer and consumer—too many expenses and profits. Come direct to our big plant, any day or evening to 9 P. M. and see the biggest tailoring values in Chicago. Visitors welcome—come and compare our prices and quality. Our modern tailoring shops have a weekly capacity of 5000 suits. We carry a million dollar woolen stock. We do our work efficiently without a cent of unnecessary expense. We guarantee to save you money—we guarantee to please you.
OPEN EVENINGS TO 9 P.M.
THE BELL TAILORS
In the heart of the wholesale tailoring district
831 to 843 West Adams St.
One block west of Halsted Street

Your money always works.
For you if you save it - For another if you spend it
33 West Madison Street
UNION TRUST COMPANY CHICAGO
A BANK OF STRENGTH AND CHARACTER

M L R high school suits

WE might call them "in-between" suits; they're for the young fellows wearing their first long trousers and not quite ready for older young men's styles; each suit has two pairs of trousers. Sizes 31 to 36. 4th floor.

$35

Maurice L Rothschild
Money cheerfully refunded
Southwest corner Jackson and State
Chicago Minneapolis St. Paul

What Woman Ever Dreamt that the Lucile Co
Entire Dress Making Stock in her Great Three Story Establishment at 1400 Lake Shore Drive Would be hers to choose from at 63½¢ on the dollar
We offer this Most Extraordinary Cash Purchase Next Monday
See Tomorrow's Papers for the Complete Details of the Selling
Lowest Prices On Odd Attractions
Boston Store
STATE MADISON AND DEARBORN STS.

ALMOST 36,000 STRAW HATS SOLD IN NINE DAYS

CHICAGO'S hat buying public are the fastest judges of good values in the country. They swamped Hatter Newmark's four loop stores in what we believe to be the greatest hat buying event in the history of Chicago.

The sale of hand-made waterproof straw hats continues.

We regret that we are entirely sold out of split straws in spite of the fact that we had over 300 dozen of this one number.

Every hat in this sale is a 1921 model.

The style changes are very pronounced this season, and observing men can tell immediately that every Hatter Newmark hat meets the 1921 requirements.

$5, $6, $7, $8 Values Now

One price only. You can't pay more. Your choice of any straw in the house.

$3.25 One Price Only

The hats in this epoch-making, price-smashing sale are undoubtedly the finest ever offered in Chicago.

Hatter Newmark
SMART HATS
DEARBORN AT JACKSON · JACKSON AT DEARBORN · CLARK AT WASHINGTON · DEARBORN AT MADISON

Chicago Tribune.
THE WORLD'S GREATEST NEWSPAPER

FOUNDED JUNE 10, 1847

ENTERED AS SECOND CLASS MATTER, JUNE 3, 1903, AT THE POSTOFFICE AT CHICAGO, ILL., UNDER ACT OF MARCH 3, 1879.

All unsolicited articles, manuscripts, letters and pictures sent to The Tribune are sent at the owner's risk, and the Tribune company expressly repudiates any liability or responsibility for their safe custody or return.

SATURDAY, JUNE 4, 1921.

"Our Country! In her intercourse with foreign nations may she always be in the right; but our country, right or wrong."
—Stephen Decatur.

THE TRIBUNE'S PLATFORM FOR CHICAGO

1—*Lessen the Smoke Horror.*
2—*Create a Modern Traction System.*
3—*Modernize the Water Department.*
4—*Build Wide Roads Into the Country.*
5—*Develop All Railroad Terminals.*
6—*Push the Chicago Plan.*

THE BIG MONEY TAKES NO CHANCES.

The city hall has sent out its orders to "go the limit" to win on Monday.

That means that the workers are expected to get results regardless of law. The city hall wishes them to believe they can break the law without danger of punishment. The city hall says it can protect law breakers if it can win control of judges and juries.

But city hall followers had better examine that proposition very carefully. The law has not yet broken down in this city, state, and nation. Jail and penitentiary still lie ahead of the lawbreaker. There is going to be vigorous prosecution of election crooks and manipulators of the ballot. The lawyers of the county are thoroughly aroused. The prosecutions will have the best ability of the bar back of them and neither the trial courts nor the Supreme court are yet property of the city hall. There are honest judges who will not be reached by the city hall.

Some law breakers may escape. Others will not. The rank and file of city hall henchmen, official or unofficial, ought to consider whether it is worth while to take chances on prison terms for anything the city hall will pay.

The city hall wants the little money men to take the chances with the law, while the men who have been getting big money sit in secrecy and safety, pulling the strings.

It is not the workers at the polls and in the precincts that are getting the big money that has been collected for this campaign. They will get the work. They are asked to cheat the law at their own risk and the big money will go to the higher ups who are taking no chances at all.

If that is a good bargain, what is a bad bargain? A few dollars to the precinct workers and orders to go the limit. Hundreds of thousands to the higher ups who will take no chances with the penitentiary.

Is it worth it?

FOR A BETTER TAX DISTRIBUTION.

Interesting bills on taxation, designed to obtain sufficient federal revenue from land and inheritance taxes to allow the elimination of most of the present taxes, have been introduced in the house by Representative Keller of Minnesota.

The land tax proposal is reminiful of the old single tax theory and to the extent of its similarity is subject to the same adverse arguments which have been advanced against the single tax for years. In so far, however, as it is designed to tax holders of natural resources, and of valuable sites which are kept idle for speculative purposes, it merits favorable attention if not support.

The inheritance tax bill applies a graduated tax of from 1 per cent on estates of $20,000 up to 6 per cent on estates of $150,000 to $250,000, and so on to 90 per cent of estates over $100,000,000. There is much to be said in favor of such a measure. It would mean justice for the rank and file of citizens in that it would tend to break up vast accumulations of wealth and stop the practice of handing such fortunes along from generation to generation of those who have done nothing to deserve it. But to assure such breaking up it would be better to tax the various bequests rather than to tax the estate as a whole. Such an arrangement would allow a man who had accumulated a fortune to divide it among a number of beneficiaries without any great penalty, while the man who sought to pass a vast fortune along in a block to a single heir would be subject to the full tax.

In any event, the proposals of Representative Keller ought to be considered on their merits, without prejudice because of any radical departure in customs of taxation. Business and the general public are laboring under too heavy a burden of taxation. If any method can be found to transfer this burden in part to wealth which is not producing or which is unfairly concentrated, such method should be considered.

OUR RIGHTS IN THE WORLD'S OIL.

Answering a resolution passed a year ago, Secretary Hughes has transmitted to the senate a statement explaining that it is the policy of the American government "to inquire and make representations to foreign governments whenever it appears that monopolistic petroleum concessions might be granted to the detriment of American citizens."

All such communications, the statement said, "emphasized that foreign nations and corporations controlled by foreign nationals have enjoyed privileges in the exploitation of American oil fields equal to those extended to citizens of the United States."

That reveals fair dealing by the United States government to other nationals and an appreciation of the fact that we should get equal consideration. Results of the policy, however, indicate that it is failing in the results desired. The Anglo-Persian Oil company has steadily increased its operations through the last year, to the disadvantage of Americans. Control of the Djambi fields development is going to a Dutch and English monopoly which leaves no room for Americans. The Anglo-Persian company is to develop the Papuan fields without equal American representation. In both French and British possessions the tendency to establish ownership of oil fields exclusively among the nationals of the country concerned is growing.

It begins to appear that kind words from our state department and kind treatment of foreign nationals in American oil fields are not sufficient to protect our opportunities abroad. If French, British, and Dutch will not allow our oil men to operate in fields directly or indirectly under their control it seems that a more vigorous policy might well be adopted.

Oil is vital to the development of civilization. This country requires vast quantities of it. For many years, when our needs were less, we gave of our surplus to other countries while they left their stocks untouched in natural reservoirs. Now when we need new sources of supply they cut us off. If they persist we must cut them off. We would be glad of a more emphatic statement of policy from Mr. Hughes.

THE WOMEN DO THEIR PART.

The woman's committee for the coalition nonpartisan judicial ticket is to be thanked for exposing one more fraud of the city hall organization to capture control of the bench by deceiving women voters.

The deception lies in the appeals from the "Woman's Betterment association," issued at a cost of at least $150,000, to support the Lundin-Thompson family ticket in alleged defense of the interests of all women and children. The exposure is contained in a circular letter showing that the "Woman's Betterment association" is a dummy without standing, formed by the city hall politicians, financed by the same interests, and used by them to drive uninformed women to the polls under a misunderstanding to vote for the Lundin-Thompson hand-picked candidates.

One paragraph from the letter of exposure reveals the true forces behind the false "association." Speaking of the "association," it says: "Who are its officers, that they should speak for and to the women of Chicago and Cook county? We have done our utmost to answer this question for you. Five different times we sent women to their office at 312 Woman's Temple and found only a representative of the city hall's commercialized newspaper, the Republican, who said she had no idea who the women were or where they might be reached; this in spite of the fact that she shared with them her office, paid for by the Republican."

This letter, signed by such recognized leaders of civic progress as Janet A. Fairbank, Mary L. Langworthy, and Mabel Gilmore Reinecke, reveals beyond question the extent to which the city hall machine is going in this election to deceive the women of Cook county and to induce them to put their honor, their rights, and their interests and the future of their children in the hands of a group of judges to be created and kept by the machine.

Just how the honor, rights, and interests of women and children will be safeguarded and preserved under city hall control can be understood when we recall the case of Dorsey Chambliss, Negro policeman and politician, to whom every possible protection was afforded up to the moment he entered the penitentiary for the betrayal of the little white girl, Bertha Wiebeck, a betrayal which cost her life, or the case of Jonas Sunbart, another Negro policeman and politician, twice restored to the force by political pull after being dismissed for drunkenness, and finally allowed to escape after an attack upon a white woman. If the women seek that kind of protection let them vote as Lundin and Thompson dictate.

LIQUIDATING THEATER PRICES

The buying slump has hit the theaters and we can't say we are much wrought up about it. Theatricals, and this includes the movies, have not been liquidated, as they say on the market page, and it is time for them to climb down. Most of us are compelled to economize these days, and when we are asked to pay for our entertainment 50 or 100 per cent more than we had been accustomed to for many years before the war, we are likely to stay at home and listen to canned music. We paid without much protest during the war period, but we are getting back to normalcy with a bump and the theaters will have to act accordingly.

As a fact, we can see no economic excuse for inflated prices for plays or movies. The costs of production and of transportation are high, and this must be taken into account. But a scaling down of prices is in order and the buying slump, we think, will last until it is done. Next winter is not likely to be a period of reckless spending. There will be unemployment and reduced wages and incomes. Yet in periods of depression entertainment is welcome, and if theaters and movies show a disposition to meet conditions, they will be wiser than if, like so many retailers, they try to extort undue profits from the public. No business can successfully resist the wholesome movement of readjustment.

PROTECT THE ROADS.

State and county highway authorities have launched a campaign to discourage the growing practice of driving huge iron wheel tractors and overloaded trucks on the improved concrete roads of Cook county. It is a worthy fight.

Good highways are built to improve rapid transportation for men and women and to facilitate the direct movement of light freight and farm products. They are designed to supplement, not to supplant, the railroads. Obviously there must be a limit to the amount of the load and the nature of the vehicle which uses them.

The use of two such tractors and trailers as damaged the Milwaukee avenue road between Niles and the Desplaines river bridge cannot be allowed. If the present law cannot check their operation a law should be passed which will check it. Otherwise we might soon find ourselves forced to build roads strong enough to carry a locomotive passing once a week or so in order to keep the thoroughfare in condition for the thousands of automobiles which would use it daily.

It is poor economy and must not be tolerated.

Editorial of the Day

THE SENATE TURNS MODERN.

[From the Quincy Whig-Journal.]

Little has been said about that notable renunciation of the United States senate in disposing forever of a grist of standing committees which never functioned, but provided berths for chairmen and clerks and added to the printing expenses of the government. It is said that one of these defunct committees had not had a meeting in forty years. It was called the committee on transportation routes to the seaboard, and harks back to the time when pioneers were building railroads.

Strange as it seems, there were committees on Indian depredations, on the five civilized tribes, on revolutionary claims, and on Pacific railroads. General committees had long since taken over their functions, and the sole reason for keeping the useless committees in existence was the political one that they provided berths for chairmen and the dispensation of a little patronage.

All have disappeared with the present session of the senate, which is a notable thing for senates to do as we know them. That little credit is attached to the upper house for its modernity is perhaps due to the fact that the reform was something that should have been undertaken years ago. Like as not the senate is ashamed of itself for continuing such a system.

A LINE O' TYPE OR TWO

How to the Line, let the quips fall where they may.

JUNE.

June was made for mirth and song,
Loosening life's tether;
Youthful dreams to her belong,
With her golden weather.

He who walks beside the way,
Let him mend his folly,
Nor let any waste a day
Courting melancholy.

June was made for happiness,
Smiles and love bestowing;
Let each one his joy confess,
For the Junetime's going.

THOMAS CURTIS CLARK.

. . . AFTER her came jolly June arrayed all in green leaves.

These must have been the gladdest days of the year for the sevenscore yeomen who roamed through the greenwood shades, living upon the king's venison, washed down with draughts of brown October ale.

Any morning would doubtless find Robin Hood, mayhap Will Stutely or Little John lolling beside the dusty road, mocking the humdrum world. Betimes there would pass fair damosel upon ambling pad, fat monk upon pannier-laden ass, gallant knight, crimson clad page or stout burgher from good Nottingham town, where dwelt the benighted sheriff—the poor boob. And——

In the blossoming hedge the robin cock sings,
For the sun it is merry and bright,
And he joyfully hops and he flutters his wings,
For his heart is all full of delight.

Then there was that time when King Richard came to Sherwood Forest and Allan a Dale touched his harp and sang. Quoth the king:

"By the breath of my body, Allan, thou hast such a wondrous sweet voice that it strangely moves my heart. Moreover, I understand it not. What meanest thou by the words?"

"I know not, your majesty, for ofttimes I sing that which I do not clearly understand mine own self."

Nightingales and poets are like that.

AT FIVE.

This morning when I rose,
Above my tree so high,
A little crescent moon
All newly washed and clean—
Shone through the leaves, half-shy—
By some hasty angel
Pinned on the line to dry. *COLUMBINE.*

The Absent-Minded Undertaker.

Sir: Almost stubbed my toe to get home to tell you that I overheard in the cemetery today, "Now, you see, when they buried Frank here they made a mistake and buried him over there in that lot."
TICKLED.

Commercial Candor.

[Toledo News-Bee.]

"Don't Go Elsewhere to Be Cheated—Come Here."—J. E. Sweatman, Plumbing Supplies.

THE ACADEMY WHO'S WHO.

(BY PAUNCHOUS PILATE.)

ARIES—Don't be fooled. I know this bird. Works in a coal yard. Can weigh a ton without looking at the scales. Avocation: growing watermelons and writing verses for *The Line.* (Editor's note: Dear Paunchous: You see, the idea is to wrap the type snugly about the cut. We are confronted with an hiatus of several agate lines. What to do? Can't you stretch your able imagination a bit? The space must be filled. There are still a few ems to go. Perhaps the best way to do is to keep on writing. The difficulty is one can think of nothing to add to your sketch. It is a good sketch. Any hack can describe a personality in a thousand or more pages, but to thumbnail him in 31 words. Genius, my boy.)

While the Mob in the Street Cried, "Hip, Hip Hooray!"

[St. Paul Daily News.]

"I've stopped our boys selling liquor," modestly announced Mr. Warwick from the top floor of the Saint Paul hotel today.

DAN'S SWAN SONG.

SILVERHORN, NEV.—Sir: The poem which follows was found by Mrs. Frank Crampton of Silverhorn, tacked on the door of the ranch house at Bailey's spring, three miles northwest of this camp.
J. F. B.

To whom it may Cons. 2-9-1921.

THE DYEING PROSPECTOR.

An old Nevada prospector.
Lye dyeing on the ice.
He did not have no women nurse.
For he did not have the price.

His burro stood beside him.
as the sun sunk in repose.
To listen to his dyeing words.
and watch him while he froze.

The dyeing man proped up his head.
Above Four feet of snow.
And says, I never saw it thaw.
at one Hundred and eight below.

Tell the boys back in the Home land.
If you ever reach the East.
That this darned Nevada desart.
Is no place for man or beast.

The land s to elavated.
And the winds to ofel cold.
For the hills of Arozona.
Yealds the very best of gold.

Tell the burros on the border.
To remain and have a cinch.
For the price of patente pork chops here.
Are eaighty cents an inch. DAN FOLEY.

It Pays to Advertise.

Sir: You may not have passed the tobacconist's window. The placard reads: "The Nat Goodwin, a Mild Domestic." What you really should know is that the public prints are asserting: "Thomas Meighan, in 'White and Unmarried.' Temperature never above 69 degrees." W. R. T.

THE sanest man over there appears to be Walter Rathenau: "Normalcy in the world cannot be restored until the wound in Europe is healed. The contract with the allies will be fulfilled. As a business man I signed the contract." Offhand one would venture the gentleman is worth his weight in gold.

Angels Listen When She Speaks and Even Walls Have Ears.

Dear Dnk Pas: A tiny girl has a hard time seeing the world in the same way that grown-ups do. I can always find my daddy's eyes, ears, nose, and toes. But I could never find my Aunt E——'s ears. I was afraid she didn't have any. But yesterday she was in bathing (in the lake, you know) and I saw them. They weren't much different from my daddy's, only tender. She got very red in her face when her beau saw them. I wonder why it is immoral for young ladies to have ears. Last night she couldn't sleep well, because she had got sand and water in her ears. They were not used to air and water, I guess. Do you know at what age it will be necessary for me to cover mine up? Because, I have very little hair and I do not know how I could manage it yet. But I do not want to be immoral.
CCS/HTS Your little niece, CATHY.

THE LUCID INTERVAL.

Sir: I am wondering whether you save these *Sirs* or use new ones each day or what. Anyway, the ballroom in Silver Beach street, St. Joseph, Mich., has it: "Dancers must have faces at least three inches apart while dancing." L. M. E.

The Eyes, the Eyes, Auntie.

Sir: When Mrs. Gump extends the bungalow hospitality to the homage payers of her niece she needn't invite me, even if Uncle Elm is to be there. Why, I was the one who wrote the welcome on the mat to *Rose-Curtis* and Mrs. G. didn't even trouble to say whether I got the color of the eyes right. I have wondered and wondered and worried: was is I mean, little *R. C.* blue-eyed. B. D. H.

"CARTING a City Beach Away!"—The Trib. Your headlinist is an unique artist. His canvas is limited by cruel column rules and countless conventions. It is as though the Academy were to say: "Here is a postage stamp. Now paint us a Corot landscape." The headlinist always vindicates his art. His creation is that which the judges expect from the hand of the master, which the Italians call "the little more," *Il Poco Pis.* But what really interests us is: Would it be advisable to nail down the lake or something?

ANNOUNCEMENT: Beginning Monday, June 6, at four pee em, this column will be Republican until further notice. PAX.

How to Keep Well. By Dr. W. A. Evans.

Questions pertinent to hygiene, sanitation, and prevention of disease, of matters of general interest, will be answered in this column. Where space will not permit, or the subject is not suitable, letters will be personally answered subject to proper limitations, and where a stamped, addressed envelope is inclosed. Dr. Evans will not make diagnosis or prescribe for individual disease. Requests for such service cannot be answered.

[Copyright: 1921: By Dr. W. A. Evans.]

AT BRAIN SWITCHBOARD.

YESTERDAY we published a letter from a school teacher who was somewhat discouraged because of the difficulty in teaching a boy 8 years old to read. The boy was bright in other studies, but after two or three years in school he knew only six letters and fourteen words.

The fault was something of a family characteristic, since his three older brothers had had the same trouble but in lesser degree. He stammered slightly, which defect he had gotten from his mother. A psychologist had found him approximately normal, except that he suffered from alexia.

Alexia is a condition in which the subject sees no meaning in a printed or written word. There is no trouble with vision. The eye sees the word, but to his mind it is nothing more than a set of straight and curved lines. For example: The word horse does not suggest an animal, a horse, but is merely a combination of marks. Since it means nothing the mind does not hold on to the exact arrangement of the marks necessary to make the word.

One sees at once that reading is rather a complex mental process. The eye sees the characters, they register in the visual center in the brain, thence the impulse travels to other centers, the combination of marks stirs up the imagination which calls forth the image of a horse. The memory center may be stimulated. If the word is spoken the impulse travels over to the speech center and the machinery for making the word horse is set in motion. If the reading is continued, the eye and the attention must travel ahead of the word being read at a properly adjusted rate and space.

All of this is complicated and requires many different nerve cells and fibers. These telephone exchanges are normally bound together by a mass of communication wires. Brains differ in the thoroughness with which they are wired with these intercommunicating wires. Fine brains are well wired. Poor ones are poorly wired.

The same brain differs in the grade of its wiring in different parts. A fine orator has his speech center, his memory center, reasoning center, and imagination center well wired together. A prize fighter has little wiring in the above centers. But he is finely wired in his muscle centers. A boy with alexia is poorly wired in his secondary sight center. He sees the marks which make the word horse, but no impulse travels to his imagination center or memory center or certain parts of his perception center.

Alexia was first written about in 1877, but not much was added to our knowledge of the subject until Hinshelwood's paper appeared in 1917. In 1920 Wallin of St. Louis studied 95 cases found in the schools of that city. Of 2,116 difficult pupils sent him for study 4.48 per cent had alexia. It was four times as prevalent among boys—6.71 per cent of boys; 1.47 per cent of girls.

Some of the subjects were more than average in intellect, having an I. Q. of 104, although the range of intelligence was from 54 to 104. The average of intelligence was somewhat low, registering 83.3. In fact, he set down 85 per cent of them as being definitely subnormal in intellect. Among the 95 were 5 that had speech defects and others that had chorea, infantilism, other physical and mental defects and some who were in difficulty on account of conduct, but Wallin could see no relation between these conditions and alexia.

Hinshelwood tried to make a distinction between alexia, dyslexia and word blindness, but Wallin found no difference between the manifestations of word blindness in a moron, a border line feeble minded and a normal child. The only essential, he says, is some trouble in the secondary visual center in the brain. The difficulty there may be due to an organic brain trouble or it may be due to faulty development.

The faulty development in that center may or may not be a part of a general faulty brain development. As quoted yesterday, Wallin concludes that there is considerable hope that a child with alexia can be educated and can even be taught to read fairly well if the teacher has considerable ingenuity, ability and insight.

MAY BE WHOOPING COUGH.

MRS. B. S. writes: "Will you please describe whooping cough and the symptoms, how to know it, what to do for it? I have had a very bad cough for about two weeks. My face and eyes are bloated. I have some temperature in the afternoon, about 99 2-5."

REPLY.

The diagnosis of whooping cough is made on the basis of the characteristic whoop and history of exposure. Vomiting is brought on by coughing spells. In some cases the bacillus of whooping cough is examined for and found. Some cases have a small ulcer under the tongue.

DANGER IS SLIGHT.

H. C. D. writes: "My children had whooping cough four years ago. Now the children in the neighborhood have it and of course it is almost impossible to keep my children away. Is there any danger of their getting it a second time?"

REPLY.

The danger is slight.

EXERCISE MAY HELP.

A. W. writes: "Is there any possible chance for a girl of 24 to be cured of curvature of the spine?"

REPLY.

If the curvature is due to posture and is but slight exercises will cure it. If due to posture and it is considerable, exercises will lessen it. If it is due to tuberculosis, the probability is that nothing can be done to lessen it materially.

FRIEND OF THE PEOPLE

Letters to this department must be signed with names and addresses of the writers.

NATIVE OF THE SOIL.

Gary, Ind., June 1.—[Friend of the People.]—If a child is born to a couple who are foreigners, while they are residing in the United States, and they never become naturalized, is the child an American citizen and can he vote when he becomes of age, without taking out citizen's papers? R. J.

He is a natural born citizen of the United States and may vote and enjoy all other privileges accorded to United States citizens. Naturalization papers are not required.

BUILT FOR SERVICE.

Pana., Ill., May 31.—[To the Legal Friend of the People.]—A was the owner of a Ford car. He mortgaged it for $300, then placed it in the hands of B to sell. B mortgaged it for $175, then sold it to C. C paid off B's mortgage, not knowing of A's. C sold the car. Will C be liable in any way?

L. H. C.

Depends on whether A's mortgage was recorded and on other facts that are not before us. TRIBUNE LAW DEPARTMENT.

CALL FOR EX-SERVICE MEN.

John Rasmussen, a patient in the U. S. P. H. S. hospital in Houston, Tex., and formerly a member of Company A, 311th M. P., desires to hear from two of his former comrades, John Clark and Raymond Coyne, also former members of company A, 311th M. P. Communications should be addressed to director, service department, American Legion, 111 West Washington, Chicago, Ill.

AGENT'S FEE EXACTED.

Chicago, June 1.—[To the Legal Friend of the People.]—I made a contract with a man for the purchase of some property through a real estate agent, and in the contract was written that the seller should pay the agent his fee.

The title of the property was found to be clear, but now the seller does not want to pay the agent his fee, and the agent has put a levy on the property and the deal cannot be closed. What can I do to get the property? H. S.

Employ an attorney.
TRIBUNE LAW DEPARTMENT.

POPULATION FIGURES.

Milwaukee, Wis., June 2.—[Friend of the People.]—Can you tell us the colored population of Chicago as shown by the 1910 census? W. R. W.

Census figures of 1910 gave colored population as 44,103.

TELLING TALES OUT O' SCHOOL.

Vincennes, Ind., May 31.—[To the Legal Friend of the People.]—Can a lawyer divulge knowledge received from a client who came to him for legal advice—particularly to the party who is in contest [not suit] with his client?

E. S.

Obviously he "can." It would probably be a violation of legal ethics.
TRIBUNE LAW DEPARTMENT.

STATE BONUS.

Denver, Colo., May 30.—[Friend of the Soldier.]—I understand that the Illinois ex-service men are to receive a bonus. I am an Illinois ex-service man, at present residing in Colorado. I have changed my address several times since being discharged and would like to know if they are paying the bonus yet, and if so, where I should write for it. L. W. R.

The bonus bill was passed in the Illinois legislature, but has to be referred to the vote of the people in the next general election.

RESPONSIBLE FOR NOTE.

Chicago, May 30.—[To the Legal Friend of the People.]—If I sign a note for another person do I stand responsible to pay it and can I ever collect it from him if I do pay it? C. A. K.

Yes, to both questions.
TRIBUNE LAW DEPARTMENT.

ADOPTING A CHILD.

Chicago, May 31.—[To the Legal Friend of the People.]—A baby was given away to a family. A paper was signed by a notary public after the new owners had taken the baby. Neither party appeared in court. 1. Is the child legally adopted? 2. Can the foster parents deny once the paternity of the natural father? S. W.

1. No.
2. We do not understand your question.
TRIBUNE LAW DEPARTMENT.

MEMORY TESTS *Can You Answer These?*

LETTERS.

1. When is "g" silent?
2. Can you give an example of a case where "T" is silent?
3. When is "W" silent?
4. Can you give three words in which "CH" is silent?
5. Is "M" ever silent?
6. What would be the result if e final were not silent?
7. Can you give four examples of the e final silent?
8. Which letters are never silent?
9. When is one letter a substitute for another?
10. Which letters have no substitutes?

GRAMMAR—ANSWERS.

1. Is this correct: "He died with pneumonia"? No; one should say: "He died of pneumonia."
2. When is "give" preferable to "donate" in speaking of gifts? Give is preferable to "donate" unless the gift is peculiarly important. Do not say: "He donated $5 to the club." Say: "He gave $5 to the club."
3. What should one use: "This is different (to, than, from) that"? "This is different from that."
4. What fault is in "She never doubted in her mind that he would come"? "In her mind" is superfluous. The sentence corrected is: "She never doubted that he would come."
5. Is this correct: "We had an elegant dinner"? No. It should be: "We had an excellent dinner." It is not in good taste to use elegant in such connections as elegant dinner, elegant cake, elegant pudding.
6. What difference in significance is there between "expect" and "suppose"? Expect is frequently misused for suppose. Expect properly refers to the future in the sense of something looked forward to; suppose refers to the present, and means to take as true; to believe; to surmise.
7. Is this correct: "I am going to extend an invitation to her"? You should say: "I am going to send an invitation to her."
8. How is this corrected: "I hadn't ought to do this"? "I ought not to do this."
9. Is this right: "I was raised in the east"? No; "I was brought up in the east" is the form that should be used. Cattle are raised, but human beings are brought up.
10. Which should be used: "The flowers smell (sweet or sweetly)"? The flowers smell sweet.

A SCOTCH ANSWER

[From Passing Show, London.]

Scotch Parson (to his gardener): "Tammas, ye've got a fine wee house here an' a gran' garden. Why don't ye get a wife to complete it? The first gardener that ever lived had a wife, ye ken."

Gardener: "Aye, but he didna keep his job lang after he got the wife."

VOICE OF THE PEOPLE

As but limited space can be given letters to this department, writers must confine themselves to 200 or 300 words. Unless they give their full names and addresses their letters will not be considered. No manuscripts will be returned unless the writer sends postage for that purpose.

OMITTING THE "O. K., ETTELSON."

Chicago, June 1.—[Editor of The Tribune.]—Just an example of the campaign methods of a certain political organization. The following is found in one of the propaganda leaflets which are being issued broadcast:

"Mayor Thompson closed one of the worst plague spots in Chicago, 'The Midnight Frolic,' run by Ike Bloom, lieutenant of 'Hinky Dink' Kenna. A judge of the Circuit court, now a candidate on the Democratic ticket, entered an order opening it up again."

The "O. K. Ettelson" part of the tale is discreetly omitted.

There is one consideration which would make me vote for the coalition ticket, even if there were nothing else. I have done considerable volunteer work around the Juvenile court, and I wish to bear witness that any one who does not vote for Judge Arnold is dealing a hard blow at the welfare of the boys and girls of our city. Judge Arnold is on the coalition ticket. Nuff ced. T. M. BAXTER.

"THE MIRACLE OF LIFE."

Oak Park, June 2.—[Editor of the Tribune.]—Being a stranger within your gates, I took advantage of an invitation from Dr. John Dill Robertson to a moving picture and lecture on "The Miracle of Life." I wanted to see how you do this sort of thing in Illinois.

I did not suspect, and I doubt if a dozen women in the hall had suspected, what very soon became apparent, that the humanitarian issue was merely a bait, and that the real business of the meeting was to present the claims of a group of men who are candidates for judges on the Republican ticket.

All the speakers devoted their time to giving the horrible details of conditions which had existed in and about Chicago before they—the speakers—came into office, and which would, undoubtedly, break out again if their ticket were defeated. Most of them took a shy, too, at the widely circulated advice of your bar association to vote the coalition ticket.

In Massachusetts we feel that our bar association is an institution whose rarely expressed opinions we can safely follow. I understand that the opinion of your bar association is the same, on this subject, as that of your women's organizations, which are so well and favorably known that even our little state has caught the inspiration of their efficiency.

Judge Crowe gave an impressive account of the infamous dives which his devotion to duty had enabled him to close. In my own state like places have been closed in about the same proportion, and I understand that this is true of every state in the union. I had supposed that prohibition was responsible for this, but perhaps I was mistaken.

Lest my interest in this vital issue which is to be settled next Monday may be considered partisan, I think it only right to say that I helped organize the Republican women of my state, and am at present a member of the executive committee of the women's Republican state committee of Massachusetts, as well as their legislative chairman. I believe in parties, and that it is every woman's duty to get into one—actively, but I do not believe that any thinking woman will ever allow her party to be used as a big stick to whip her into doing a thing which is wrong.

SALLY KEMYS.

AID FOR OUR VETERANS FIRST.

Chicago, May 31.—[Editor of The Tribune.]—Conspicuous in the papers of late are the many charitable drives in behalf of the Chinese, the Armenians, the Irish, and others, all of which are quite deserving of the efforts and generous response of the public at large.

But it was, and is, quite evident that the donations in question could be used to advantage here in our own community where want, hunger, and privation are quite prevalent.

Look at some of our ex-soldiers, for instance, veterans, tramping the streets in search of means to earn an honest livelihood! Would it not be a good idea to make a so-called drive for them? Or is it too near home? Are they not as worthy to such a cause as a Chinaman?

It is about time the fact was understood that a medal, honorable mention, service stripes, or the planting of a tree, unless it were a fruit tree, are very poor substitutes for the men now in want of the common necessities of life.

J. H. P.

COMPARING PRICES OF MEAT AND PRICES OF LIVE STOCK.

Chicago, May 28.—[Editor of The Tribune.]—I notice in THE TRIBUNE today under the heading "Butchers Deny Profiteering in Hot Report" that exceptions are taken to my statement before a congressional committee two weeks ago.

They say I use the word profiteering in my statement to the congressional committee in describing the methods of the retail meat dealers of America. I consider that a mild term. Twenty million producers in America, most of them live stock producers, have sustained the most ruinous losses ever known, and the 110,000,000 consumers in the United States seem to have received no benefit in the reduction of prices of live stock of all kinds. Only last November cattle sold on the Chicago live stock market at $10.50 per hundred pounds. The same kind of cattle are selling on the hoof in the Chicago market this week at $9 per hundred pounds. That shows a loss of $3,500 per carload to the farmer. Only last September hogs in straight carloads sold on the Chicago market at $17 per hundred pounds. The same grade of hogs sold yesterday on the Chicago market at $7.75 per hundred pounds, showing a loss per carload of approximately $1,700. The live stock producers of the United States have had to take hundreds of millions of dollars less for their live stock than they did last fall, and the consuming public are practically getting no reduction at all from last fall's prices on the meat they are buying in the retail butcher shops of the United States. The farmer is being ruined and the retail butcher is sitting pretty. If he was making money last fall on the basis of the prices of live stock and wholesale prices of meat, he certainly must be coining money now.

I bought a strip of bacon this week at a packing house at 38 cents a pound, which I presume showed a slight profit over the wholesale price (and anybody could have bought the bacon at the same price I did at the packing house). The retail butchers in my locality wanted 55 to 65 cents per pound for the same grade. This is only one of thousands of such instances.

EVERETT C. BROWN,
President National Live Stock Exchange.

FOR SUBSIDIZING THE COAST TO UNDERSELL THE MIDDLE WEST.

Chicago, May 28.—[Editor of The Tribune.]—Your editorial "Penalising the Middle West" in this morning's TRIBUNE was certainly interesting.

In your endeavor to make out a case for the retention of the Panama canal tolls you say that their repeal would enable the California fruit growers to undersell the fruit growers of Michigan and the middle western states in what is normally their own market. This is tantamount to saying that in order that a few persons in the middle west may engage in the industry of raising fruit the vast population of that region shall be forced to pay abnormal prices for the product.

An industry that cannot stand on its own merits has, as a rule, little justification for its existence. If the fruit growers of the middle west cannot compete in their own section of the country with those of the Pacific coast then the sooner they start to raise other products the better it will be for all concerned.

If you speak for the retention of the Panama canal tolls from the basis of our obligations under the Hay-Pauncefote treaty, that is another matter; but to say that anywhere from 30,000,000 to 35,000,000 or 40,000,000 people should be penalized for the benefit of a comparatively small number of fruit growers is too much for the average man to stomach. C. J.

DEFENSE OF HAWAII

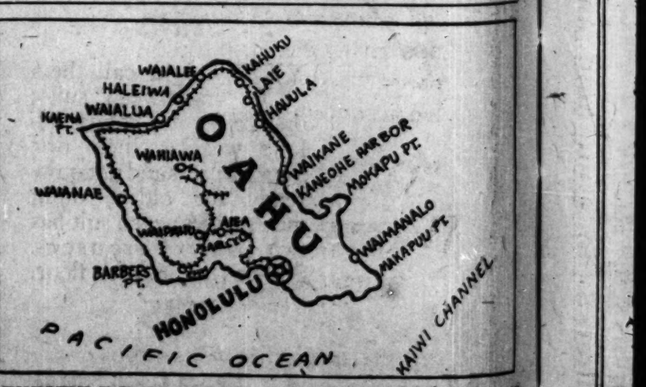

HONOLULU, T. H., June 3.—Equipment has been assembled on the mainland ready for shipment to Hawaii for the establishment of a railway battalion, including eight mortars of 12 inch caliber, to be used on all lines of the Oahu railway on this island, it was announced at army headquarters here today. Spur tracks will be built where the railway does not reach, thus enabling the army to rush heavy artillery to any strategic point of the island, the announcement said.

SATURDAY PAGE of BOOK NEWS and REVIEWS

A Book About an Essential Matter We All Have to Face—Getting Buried

FUNERAL MANAGEMENT AND COSTS: A World Survey of Burial and Cremation, by Quincy L. Dowd: small octavo, pp. XIV.+235. The University of Chicago Press, Chicago.

BY EYE WITNESS.

EMBEDDED in one of the yellowed transcripts which you may see to this day in the archives of the Spanish Academy of History, and couched in the stately Castilian of more than four centuries ago, are some phrases of a pragmatica of Isabella that are as timely for us and our business of getting sensibly through and out of this world as are the wise and solicitous counsels of the good Dr. Evans or the bulletins on the state of the town's water supply.

Nos deseando proveer e remediar al tal gasto sin provecho, begins the ancient document, the great queen wasting no words in launching her campaign against the ruinous ostentation of burial customs among her Castilians.

"Desiring," she says, "to prevent or lessen such profitless expenditures and reflecting that these do not redound to the freedom or assuaging of souls" —then follow provisions for correction, as sane as they are sumptuary, and then the recital of abuses and excesses pagan in their stupidity and extravagance. "But," continues the queen, "we Christian Catholics, who believe there is another life after this, where souls may look for life and happiness unending, ought to strive to obtain and insure these beatitudes by meritorious works and deeds and not by things transitory and vain, such as funerals and mournings of excessive costliness."

The reader wends his way through the ornate sentences, mutters "How true!" looks around him, or takes up this careful book by Mr. Dowd, and discovers the world to be in precisely the same benighted state relative to the important matter of funeral costs as it was when the sovereign lady was writing sumptuary legislation a dozen generations ago.

The fleeting routine of the pageantry of woe works its way through indifferent streets; broad areas of crowded cities are given over to the meaningless mausoleums of unremembered mediocrities; the poor mortgage their meagerness for pathetic displays that can neither gratify their dead nor assuage honest grief. This mortuary fol-de-rol, far from diminishing with the spread of alleged enlightenment and with better knowledge of the principles of community hygiene, flourishes now as never before. There is a reason for this. The more general if not more equal diffusion of money makes heedless expenditure more common, and the highly organized workings of the trades of coffinmaker, undertaker, and monument maker render easier the opportunities for such expenditure. In short, the world grows wiser only when it has to, and that is why legislators when they are most humane have recourse in their despair to that sumptuary legislation which a resistful race—most thankful to those who will let it wallow—proclaims inhumane.

Mr. Dowd has written an important and valuable book—one of those curious books, which, if read by everybody, would make everybody a convert. Then the evil it attacks would die of common sense. But who, seeing "Funeral Management and Costs" on a bookstall table would say, "Since I and mine must die this book may have necessary and valid instruction for me," had then would pay a quarter for it. Few, in truth. And fewer the $3 ("postage extra") which is the price the rich—and endowed, I think—University of Chicago Press has thought proper to put upon it.

But the book is worth buying even at a cost which seems excessive for a 246 page small octavo, and it is eminently worth reading. It is interesting. Mr. Dowd has been for many years, and in many lands, accumulating his material. His pages are as definite as death itself—and as provocative of speculation. It is a book of history, of statistics, of psychology, of trade secrets and trade tricks, of customs, traditions, precedents, superstitions, codes, and faiths; as crowded with curious information as it is with sound economics. All is important, all bears on the matter, simple enough in its essence, of our getting out of the way in a seemly, unostentatious way when we are dead, and the further problem, not so simple, of being inoffensive as long as anything of us remains. That last our survivors certainly have the right to ask of us, though they do not very ingeniously or rapidly help us to the right method, nor do we, as a rule, encourage them to follow the right method when we take our leave of them. Benjamin Franklin did. Charles Dickens did. So have others among the very simple or the very humane and sensitive great ones of earth. Having filled the world in life, they generously declined to clutter it when dead. That is why Franklin was with simplicity borne to his grave; why no pompous inscription records or cumbrous monument towers above Dickens in the Abbey; why Irving's stone is the simplest among ranks of simple ones in Sleepy Hollow. The instances of this kind of sanity would fill a column and would be interesting. They would remain, however, exceptional instances. 'Tis the mediocrities among mankind who continue strong for the ponderous stone that shall say to an indifferent world: "See how dead I am!"

We have not acres but square miles of that kind of ostentation in our midst.

Mr. Dowd's book is extraordinarily comprehensive. He approaches his subject from the points of view of excessive cost, excessive sentiment, excessive commercialization. He tells the appalling story (page 230) of what Lord Lister found beneath the cellars of the Glasgow Surgical hospital, and what unnecessary woe and pain had been caused by what the great surgeon found. He tells how at least seven petty functionaries—some of them truly essential and some of them the mere hangers-on of trade—get their bit of money out of our poor remnants of mortality when we are borne to the grave. Some of that traffic is highly organized graft and is a scandal which newspapers, notably this newspaper two years ago, have fought—and fought in vain. There is, however, another side to the story of this preying upon the grief-stricken and the poor by greedy and unscrupulous undertakers. Grief is very self-centered, which is perhaps the kindest way of saying that it often is very selfish. The bereaved sometimes are not above luxuriating in woe—the undertaker and the neighbors meanwhile running the endless necessary erranda.

When Mr. Dowd gets into the domain of strict economics he points out systematized—nay, fairly consecrated—sources of wastage and clutter and fuss and feathers that are heathenish in their futility and ostentation. There are nearly 2,000,000 deaths in the United States every year. The flummery of broadcloth, satin, silver handles, pageantry, and granite bestowed on those who have done their work and said good-by runs into billions of dollars that prove nothing, honor nobody, create nothing that functions, and do not bless posterity. When you read the assembled facts in this book they seem unbelievable. We go on the principle of Frou Frou, who, dying in the play, said, "Make me look pretty when I am dead." And so out of Egypt's past we have brought again the "embalmer."

But some men of reason and of high community sense have other views. I pick up two slender, aristocratic volumes, beautifully printed, carefully bound—a scholarly, elegant translation of "The Charles Men," a masterpiece of Swedish historical romance by Van Heidenstam that gives you a more vivid picture of the life of Charles XII. than Voltaire and Bain and Topelius combined seem to me to give. And on a flyleaf bearing the arms of the publisher, who is "the American Scandinavian Foundation," I read these words: "This volume is endowed by Mr. Charles S. Peterson of Chicago."

What a fine thing! What a fine thought! A youth comes to us from a far country, has his struggles, makes his fortune, and when the days of his well-earned prosperity have come he enlarges our culture by a gift that diffuses among us the culture of his home land. That is fruitful remembrance for a man to insure to himself and to his name.

Sometimes when weary I pause in that room of calm glory at the Art institute which is all masterpieces, and there I rest my eyes with the mellowness and peace of Hobbema's "The Water Mill," and as I linger there, helped and steadied and refreshed, I am glad and grateful that to Frank Logan the fitting way to get himself remembered when dead does not seem to be the way that comprises a grandiose ten tons of granite plumped down on a smug quarter acre of clipped lawn. Instead he puts those thousands of dollars into something that makes me and mine and yours happy and better and grateful and he does it while it yet remains to him to look on at our pleasure and to smile.

Peterson's book, Logan's picture, the playrooms of the Hemenway church where the Boy Scouts frolic to the glory of Hemenway the hymnologist and man of letters—those are monuments that I say a man and his kin have a right to ask the world to pause before and bestow happy, thankful thoughts upon.

Hobbema's "The Water Mill" (Frank Logan's gift that will be his monument).

The Play's the Thing to Read

BY ELIA W. PEATTIE.

THE story of the Provincetown Players is pretty well known, I believe. A group of young writers and artists, spending their summer in the quaint old Cape Cod town, wrote little plays, for which they claimed at least originality and the youthful outlook. They produced these with such pleasure to themselves and entertainment to their audiences as to justify them in renting the lofty rooms of a somewhat degraded old mansion in Macdougal street, New York, and producing them, and for several weeks of each winter, at a late hour and to a small but intense audience. It is, indeed, considered a mark of high intelligence to attend the plays at the little Provincetown theater, and one sees there many interesting folk, and a still larger number who hope they are interesting or who expect to become so.

George Cram Cook and Frank Shay have now collected a group of these plays and published them as "THE PROVINCETOWN PLAYS" [Stewart-Kidd company, Cincinnati]. To quote from the jacket cover: "The excellent contents are 'The Widow's Veil,' by Alice Rosstetter; 'Night,' by James Oppenheim; 'Suppressed Desires,' by George Cram Cook and Susan Glaspell; producing them, for several weeks 'Bound East for Cardiff,' by Eugene O'Neill; 'Aria Da Capo,' by Edna St. Vincent Millay; 'Strig of the Samisen,' by Rita Wellman; 'Not Smart,' by Wilbur D. Steele; 'The Angel Intrudes,' by Floyd Dell; 'Enemies,' by Hutchins Hapgood and Neith Boyce, and 'Cocaine,' by Pendleton King. Certainly here is variety—satire, mirth, bleak tragedy, fantasy, and philosophic poetry! To say which is the preferred play would be superfluous and absurd. Here are little dramatic projections of several moods palpitant with life, courageously and almost ecstatically "different," elaborated with happy if not extraordinary talent. The introduction by Hutchins Hapgood is not the least interesting feature of the book. In it he pays especial tribute to the players who have made their last exit, including our own Chicago boy, Will Fenimore Merrill, who left the University of Chicago upon a Harvard scholarship, took the dramatic course under Baker, became the author of a number of delightful short plays, and, his promise still unfulfilled, died in Germany with the A. E. F.

SUSAN GLASPELL.

E. W. P.

SIX WHO PASS

Stuart Walker, author of "Portmanteau Plays" and producer of them, sets forth in a little paper pamphlet, striped with salad green, that odd fantasy, "SIX WHO PASS WHILE THE LENTILS BOIL" [Stewart-Kidd company, Cincinnati]. It reads engagingly, this quaint and curious little play, having neither purpose nor much point, but beguiling the imagination by a sort of elfin quality. It is pictorial when it ceases to be dramatic, and from first to last not only satisfies the mind with its whimsies, but stirs in the imagination whimsies of one's own. Delicate though it is, there is suggestion, charm, and stimulation in it.

E. W. P.

THE PUBLISHED TODAY
THE PROFITEERS
BY
E. PHILLIPS OPPENHEIM
Author of "The Great Impersonation"

NO LIVING AUTHOR tells a story in more lively fashion than does E. Phillips Oppenheim. How young Wingate, American wizard of finance, fought the profiteers who were trying to corner the world's wheat supply—this is his newest story, and the theme is of interest to every person in America.

There is romance, love, adventure, excitement—it is Oppenheim at his best, a book of the hundred-thousand class.

$2.00 wherever books are sold.

Published by LITTLE, BROWN & CO., Boston

A Chair on the Boulevard
Unique and unapproachable Paris as seen by
LEONARD MERRICK
Feel the gaiety of her atmosphere even at home.
$1.90 from any bookstore, or from
E. P. DUTTON & CO., 681 5th Av., N. Y.

Vacation Fiction

DURING your vacation, or for week-ends, a few good books will bring added enjoyment to your leisure hours.

The season's latest fiction is certain to divert, soothe and amuse the very elect. Many of the new and most popular best-sellers are from the pens of America's foremost writers of fiction.

Browse through them today. You'll surely find one or more by your favorite author.

A. C. McClurg & Co
CENTRALLY LOCATED
218-224 SOUTH WABASH
Between Adams and Jackson

Shaw 5 New Plays

Good news! Shaw has come into his own again.

Fresh, brilliant, and startling as only Shaw can be, these five new plays form one great, unified story. It is a stupendous dramatic life-story of man, beginning in the days of the Garden of Eden and taking him far into the future—as far as thought can reach.

In the most deliciously Shavian preface he ever wrote, he says about himself: "I am doing the best I can at my age. My powers are waning, but so much the better for those who found me unbearably brilliant when I was in my prime."

It is the supreme achievement in modern dramatic literature. In subtlety of cosmic wit—in depth of imaginative thought—in scope of vision, it out-Shaws Shaw.

BACK TO METHUSELAH
By Bernard Shaw
Publishers BRENTANO'S New York

GO TO CHURCH SUNDAY

"No more beautiful Memorial day was ever kept than when Isaac returned to the deserted home of his boyhood and 'digged again the well of his father had digged.' Go to Church Sunday and dig again the well of worship, reverence, purity, patriotism, loyalty of democratic freedom, of unselfish national service to all humanity, which your fathers digged."
REV. JOSIAH SIBLEY, D. D.,
Second Presbyterian Church, Michigan Avenue and Twentieth Street.

BAPTIST

STRANGERS.
A cordial welcome awaits you at the
GREATER IMMANUEL CHURCH,
2320 Michigan-av.
Services 9:30, 11, 5, 7, 8.
Johnston Myers will preach.

CHRISTIAN SCIENCE.

CHURCHES OF CHRIST, SCIENTIST.
SUNDAY, JUNE 5. SERVICES:
SUBJECT: "God the Only Cause and Creator." Sunday, 10:45 a. m. 7:45 p. m. Wednesday 8 p. m.
FIRST CHURCH—4017 Drexel-blvd. Reading room, 3930 Drexel-blvd.
SECOND CHURCH—Wrightwood and Pine Grove. Reading room, 2435 N. Clark-st.
THIRD CHURCH—2151 Washington-blvd. Reading room, 2721 W. Madison-st.
FOURTH CHURCH—Harvard-av. and W. Marquette-rd. Reading room, 6308 Harvard.
FIFTH CHURCH—4540-50 Dorchester-av. Reading room, 1405 E. 47th-st.
SIXTH CHURCH—11321 Prairie-av. No Sunday evening service. Reading room, 11104 Indiana-av.
SEVENTH CHURCH—5318 Kenmore-av. Reading room, 1054 Wilson-av.
EIGHTH CHURCH—4359 S. Michigan-av. Reading room, 112 E. 44th-st.
NINTH CHURCH—4150 Woodlawn-av. Reading room, 6248 Kimbark-av.
TENTH CHURCH—5640 Blackstone-av. Reading room, 5500 Blackstone-av.
ELEVENTH CHURCH—2840 Lorna-blvd. Reading room, 3059 Lorna-blvd.
TWELFTH CHURCH—Waveland and Rokeby-sts. Reading room, 3819 Broadway.
THIRTEENTH CHURCH—10317 Longwood-drive. Sunday service, 10:30 a. m. only. Reading room, same address.
FOURTEENTH CHURCH—Cor. Summerdale and Paulina. Reading room, 1639 Montrose-av.
FIFTEENTH CHURCH—233 N. Central-av. Reading room, 3523 W. Lake-st.
SIXTEENTH CHURCH—1716 Lunt-av. Reading room, 1740 Greenleaf-av.
The above sixteen churches are branches of The Mother Church, The First Church of Christ, Scientist, in Boston, Massachusetts.

LUTHERAN.

LUTHERAN.
WICKER PARK CHURCH,
CORNER HOYNE AND LE MOYNE, NEAR ROBEY-ST. L STATION.
10:45 a. m.: "Who Should Search the Scriptures?"
4:30 p. m.: "Jewish Missions."

INDEPENDENT.

MOODY BIBLE INSTITUTE.
DAY AND EVENING CLASSES.
Men and women trained in English Bible, Gospel Music, and Practical Christian Work. International, interdenominational; tuition free; board and room at cost; 30 instructors; 27 buildings; supplies Bible teachers and evangelists.
Ask for catalogue or prospectus of correspondence courses.
153 Institute-pl., Chicago. Superior 8000.

METHODIST EPISCOPAL.

FIRST METHODIST EPISCOPAL CHURCH,
Clark and Washington-sts.
DR. JOHN THOMPSON, Minister.
10:45 a. m.: "The Judicial Elections and Christian Citizens."
7:30 p. m.: "God, Man, and the Aeroplane Crash."

ZION.

ZION,
ROOSEVELT HALL,
12th Floor State-Lake Building.
Lord's Day, June 5, 1921, at 2:45 p. m.
Leaves of Healing, The Theocrat, and other ZION literature may be had at the services or by addressing Zion Publishing House, Zion, Lake County, Illinois.
WILBUR GLENN VOLIVA,
SUCCESSOR TO JOHN ALEXANDER DOWIE, GENERAL OVERSEER, PREACHES IN SHILOH TABERNACLE EVERY LORD'S DAY AT 3:30 P. M.

PRESBYTERIAN.

SECOND PRESBYTERIAN CHURCH,
Michigan-av. and 20th-st.
REV. JOSIAH SIBLEY, D. D., Pastor.
11 A. M.: "CHRIST IN THE LIFE OF TODAY."
8 P. M.: "THE PLUMBLINE TEST."
Rev. Edward C. Raue.

A DOWNTOWN CHURCH WITHIN YOUR REACH.

FIRST CHURCH,
Grand-blvd. at 41st-st
Ministers: Wm. Chalmers Covert, Alva V. King.
10:30—Things That Educate.
8—Idols and Idlers.

FOURTH CHURCH,
N. Michigan-blvd. and Delaware-pl.
JOHN TIMOTHY STONE.
Services 11 a. m. and 4 p. m. and 8 p. m.
Special invitation to afternoon and evening services.

BUENA MEMORIAL PRESBYTERIAN CHURCH,
4301 Sheridan-rd.
REV. HENRY HEPBURN, D. D., Pastor.
Morning worship, 10:30. Communion service.
Evening worship, 7:45. "Fear Not."

Y. M. C. A.

CENTRAL Y. M. C. A.,
19 S La Salle-st.
Young men, especially strangers, find home-like fellowship on Sunday afternoons. Bible hour at 4. Mr. Julius Rohrbach of Wilmette, speaker.
Cosmopolitan Fellowship Supper, 6:30.
You DO have friends in Chicago!! Come meet them!!

CONGREGATIONAL.

THE NEW FIRST CONGREGATIONAL CHURCH,
ASHLAND AND WASHINGTON-BLVDS.
REV. GILBERT WILSON, PH. D., D. D.
10:30 a. m.: "A Great Kingdom Law in Modern Life."—Rev. John F. Porter.
7:45 p. m.: "The Elijah Dramatized," by the United Choirs and Soloists.

MISCELLANEOUS.

PACIFIC GARDEN MISSION,
67 W. Van Buren-st.
Noon meetings, 12 to 1.
Every night, 7:30.

WILSON AVE. MISSION.
Wilson-av. and Sheridan-rd.
Meetings every night.
Everybody Welcome.
Seats Free.

"A RICH MAN IN HELL."
A logical, scriptural exposition of Our Lord's parable.
BY
PROF. R. G. JOLLY,
SUNDAY, JUNE 5, 3 P. M.
Masonic Temple, Room 210.
N. State and Randolph-sts.
Seats free. No collection.
AUSPICES
Laymen's Home Missionary Movement.

THEOSOPHY.
1623 Kimball Building, 306 S. Wabash-av.
Saturday, 7:00 P. M.—HISTORY. Julia A. Sommer, B. Sc.
Sunday, 3:30 P. M.—PHYSICS AND METAPHYSICS.
WALTER G. GREENLEAF.

CENTRAL CHURCH,
ORCHESTRA HALL, 220 S. MICHIGAN-AV.
DR. FREDERICK F. SHANNON.
Subject: "An Expert in Values Immortal."
Central Church Chorus. Hotel guests are specially invited. Doors open 10:30 a. m.

"Here are the Facts!" —Colonel House
What Really Happened at Paris
Third Printing
The Story of the Peace Conference by the American Delegates
"This volume stands out as the most informative and authoritative work yet printed about the conference. . . . No such light has been thrown by any previous publication."—N. Y. Times.
"No greater service to the cause of straight thinking in America could be rendered than by giving to this book the widest circulation attainable."—Simeon Strunsky, in the N. Y. Evening Post.
"By far the most important contribution to the literature of the great events at Paris yet made."—N. Y. Herald.
EDITED BY COLONEL HOUSE AND DR. CHARLES SEYMOUR
With Maps, $4.50
Charles Scribner's Sons, PUBLISHERS
Fifth Avenue at 48th Street, New York

"Buy a Book a Week," say the publishers.
"Excellent advice," you reply, "but books are expensive these days." Stop! Every copy of
THE DIAL
is a book—a remarkably good book.
Nothing goes into THE DIAL that is not worth bringing out in book form. THE DIAL does not bother with ephemera. It prints every month the significant work of the creative minds of the world. Not a single short story in 1920 but was a work of distinction. This was Edward J. O'Brien's verdict when of America's leading magazines he rated only
THE DIAL at 100%
A year of THE DIAL is the equivalent of a dozen books—a dozen superlative, contemporary books. And for the pleasure of sending them to you we will add another for good measure. Any one of the following with a year of THE DIAL—FREE.
Main Street, by Sinclair Lewis
Moon-Calf, by Floyd Dell
Poor White, by Sherwood Anderson
The Age of Innocence, by Edith Wharton
THE DIAL, 152 WEST 13th STREET, NEW YORK CITY
For the enclosed $5 send me a year of THE DIAL and _____ book.
Name _____
Address _____

"It's Dependable"
Fitch Bond Book
Every important detail of every important Rail, Public Utility and Industrial Bond Issue—United States and Canada—is to be found in the Fitch Bond Book.
Mechanically "It's Built to Use"
1921 Edition—$18 per copy
Fitch Publishing Co.
110 S. Dearborn Street, Chicago
138 Pearl Street, N. Y.

DOROTHY CANFIELD'S
"The Brimming Cup"
4th large printing. $2.00.
Already the 2nd best selling book
SINCLAIR LEWIS'S
"Main Street"
23d large printing. $2.00.
The best selling book in America
Harcourt, Brace & Co. 1 W. 47th St., N. Y.

BLASCO IBANEZ' new novel THE MAYFLOWER
The Boston Transcript calls it:—"A vital part of his freshest, most spontaneous work . . . powerful, simple, direct, passionate."
The N. Y. Times says: "It has the breathless speed, the vigor and sweep and rush of Blasco Ibanez at his best."
$2.00 at any bookstore, or from
E. P. DUTTON & CO., 681 5th Av., N. Y.

HERBERT HOOVER said:
"We gave Noyes about the toughest job in Europe and then we all came home and left him."
PIERREPONT B. NOYES stayed in Europe as the American member of the Rhineland Commission. He is now giving the American people the present day facts about the Rhineland and the Ruhr in his book
"WHILE EUROPE WAITS FOR PEACE"
By PIERREPONT B. NOYES
American Rhineland Commissioner
On sale at all bookstands
THE MACMILLAN COMPANY
Publishers New York

The BAR-20 THREE
By Clarence E. Mulford
MESQUITE was a "bad man's" town; and Johnny Nelson sure was careless when he showed his roll in Kane's Dance Hall. He was even more rash when he set out to get it back again.
Red Connors and Hopalong Cassidy blew into town about that time and messed things up some more by getting themselves arrested for a bank robbery. But trust the Bar-20 Three to get out of a scrape, and to make things lively.
This is a regular he-man story—full of good fighting and good fun. You'll "take a shine" to the Bar-20 Three.
All Book Stores
A. C. McCLURG & CO. Publishers

Craig Kennedy in a new novel
THE FILM MYSTERY
by Arthur B. Reeve
"Excitement runs rampant from cover to cover. In addition to all that, it is an exceedingly clever piece of literary work"—Baltimore Sun.
"How the invisible Kennedy convicts the murderer on the evidence of the camera is what Rosalind would call 'wonderful and yet again wonderful, and after that out of all whooping!'"—San Francisco Chronicle.
At all bookstores, $2.00.
HARPER & BROTHERS, Publishers

The French Book Prices Current
ANNUAIRE de VENTES DE LIVRES
A Record of Books Sold at Auction in France—1918-1920
Price $8.00
On Sale at Your Bookstore or
A. L. P.
29 East 28th Street, New York

ZANE GREY WEEK
You can get them everywhere this week—his new novel "The Mysterious Rider," "The Man of the Forest," and "Tales of Fishes," the three newest books by this best known author in America.
Harper & Brothers. Est. 1817. New York

BOOKS
CARSON PIRIE SCOTT AND COMPANY
"The Convenient Bookstore"

GETTING WHAT WE WANT
By David Orr Edson, M. D.
Are you getting what you want? Are you happy and contented, or do you believe yourself the helpless victim of circumstances? Then read this book. It tells you how to psycho-analyze yourself. $2.25 everywhere.
Harper & Brothers Est. 1817 New York

AMERICAN FICTION AT ITS BEST
POOR WHITE
By SHERWOOD ANDERSON
PLAYS SEND FOR LIST OF MODERN DRAMA. B. W. Huebsch, Inc., N. Y.
READ THE TRUTH BY ARTHUR RANSOME: RUSSIA
THE CRISIS IN
A GOOD BOOK FOR READING ALOUD
The Beggar's Opera
By John Gay
Cover in colors by Loval Fraser. $1.00
1921 Is Rewarding Fighters

MINERS REJECT LLOYD GEORGE'S PEACE OFFERING

Workers May Deal with Owners Direct.

BY AMBROSE LAMBERT.
[Chicago Tribune Foreign News Service.]
[Copyright: 1921: By The Chicago Tribune.]

LONDON, June 3.—There is the strongest feeling in authoritative circles here that the coal miners' strike is on the verge of settlement. It is believed that before the end of next week the miners and owners will hold a meeting at which there is every prospect for an agreement.

The miners' executives and the owners both met separately today, each forwarding a report upon the government's proposals for a settlement to Prime Minister Lloyd George. The miners reported the rejection of the government's offer by every district.

Owners Accept Plan.

The owners accepted a national wage board composed of equal representation of miners and owners, and, in the event of the failure of that plan, to agree to the appointment of a neutral chairman whose decision would be final. They reiterated their unalterable opposition to a national pool and a national wage as a basis of settlement.

On the surface this looks like another deadlock, but it is understood the owners have devised a plan whereby the wage reductions will be 2 shillings 6 pence instead of 3 shillings 6 pence, as originally proposed.

Meet Miners Halfway.

This meets the miners' demands halfway. The government is willing to spread a £10,000,000 contribution over a long period if desirable.

The miners will meet again tomorrow when they probably will ask the delegates to the conference to empower the executives to negotiate with the owners directly.

A prominent miner, in discussing the situation, said: "If the owners and miners meet and the former offer a reasonable wage the national pool can go in the discard."

COTTON MILLS TO CLOSE.

MANCHESTER, England, June 3.—[By the Associated Press.]—Practically 500,000 operatives in the spinning and weaving sections of the cotton mills will cease work tomorrow, owing to the fact that it has been impossible to reach an agreement with the Cotton Spinners and Manufacturers' association over a proposed reduction of 30 per cent in wages.

The committee which has been trying to adjust the wage dispute announced today its failure to bring about an agreement. Therefore all the cotton mills will close tomorrow, when the present wage agreement terminates.

"Covers Story" in Airplane; Killed as He Returns

Birmingham, Ala., June 3.—V. G. Hodges, assistant city editor of the Birmingham News, was killed today in the crash of an airplane in which he was returning to Birmingham after "covering" an assignment.

PLAY'S THE THING

MANAGERS of the annual community play festival at Jackson park last night were predicting that more than 25,000 persons—last year's record—would attend the program to be given today. The players are to be girls and boys between 7 and 14. Among the plays are "The Golden Goose," "Hilltop," and "The Potato Dance," by Vachel Lindsay. The program will start at 2:30 this afternoon and last until 6. Among the little players are Eileen Paradise (at left in picture), who will enact the rôle of "Mother," and Charles Cocknell (at right) as "Father."

GRAND JURY SAYS WAYWARD YOUTH LACK HOME LIFE

A plea for a more intimate home life as one preventive of juvenile delinquency was made yesterday by the May grand jury in its final report before adjournment.

"We recommend a closer relationship between parents and children of school age," the report states. "The grand jury has noticed that the majority of the cases of juvenile delinquency which have come before it have been caused by the failure of parents to gain the confidence of and property educate their children."

Labor unions in Chicago also came under the fire of the grand jurors.

"We recommend that the members of the different local unions take steps immediately to curb radical leaders and others in their ranks who depend on violence to gain their ends," the report states.

SIMON BARUCH, FAMOUS DOCTOR, DIES IN GOTHAM

New York, June 3.—[Special.]—Dr. Simon Baruch, one of America's distinguished medical men, and father of Bernard M. Baruch, financier, died shortly after 1 o'clock this afternoon at his residence, 51 West 70th street, after suffering for several months from an affection of the lungs, complicated by heart disease.

Dr. Baruch's activities as consulting physician and writer on medical subjects extended over a period of nearly sixty years. He was widely known as a specialist in chronic diseases.

Dr. Baruch was born in Schwersens, Germany, on July 19, 1840. He was educated in Germany and in the United States.

When the civil war started Dr. Baruch joined the confederate army under Gen. Robert E. Lee and was assigned as a surgeon in the field, with the rank of captain. He was twice captured by the union forces.

During the sixteen years that followed the close of the war Dr. Baruch practiced medicine in Camden, S. C. He removed to this city in 1881, where he became a consulting physician of wide repute in chronic cases. In 1883 he diagnosed the first recorded case of perforating appendicitis successfully operated on. Prof. J. A. Wyeth stated before the Academy of Medicine that "the profession and humanity owe more to Dr. Baruch than to any other one man for the development of surgery of appendicitis."

Dr. Earle's Son Graduate of U. S. Naval Academy

Percy Arthur Earle, son of Dr. and Mrs. Clarence A. Earle of Des Plaines, graduated on Thursday from the Naval academy at Annapolis. He stood fourth in grade in his class. His elder brother was a graduate in the Naval academy in 1916 and was second in grade in that class.

Special Lot Sale Offer in

IRVING PARK BOULEVARD CEMETERY

The Most Beautiful Cemetery in America

Saturday, June 4th and Sunday, June 5th

Magnificent Office Building, Meeting and Waiting Room

How to reach Irving Park Boulevard Cemetery:

Take any car line route to Irving Park Blvd., then west to the Cemetery. Irving Park Blvd. is a perfect auto route, paved from the end of the car line with a magnificent 60-ft. roadway right to the cemetery entrance

Main Entrance Gates, Irving Park Boulevard Cemetery

NOW is the time to acquire a choice lot in this beautiful non-sectarian garden cemetery

Special Offer

Four Grave Family Lot for $9.75 plus five small annual payments

devoted to upkeep and general fund. Every lot in Irving Park Boulevard Cemetery is sold under a contract for perpetual care, thus insuring that these grounds will always be well kept and maintained in proper condition.

Irving Park Boulevard Cemetery is located on Irving Park Boulevard, with its boundary on the beautiful old Indian Trail of the Cook County Forest Preserve.

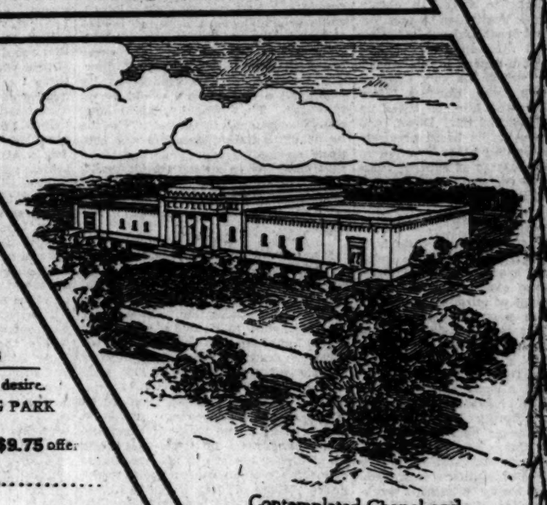

Contemplated Chapel and Mausoleum to be Erected

Irving Park Boulevard Cemetery of Illinois
1848-1858 Conway Bldg., Chicago
City Phone Franklin 1217 — Cemetery Phone Schiller Park 168

Without obligation on my part. Check what you desire.
☐ Send me illustrated booklet describing IRVING PARK BOULEVARD CEMETERY.
☐ Reserve 4-Grave Family Lot under your special $9.75 offer.

Name .....
Address .....
USE THIS COUPON T-6-4

The Straw Hat Corner
ON MICHIGAN AVENUE
at Randolph
"The Gateway of the Loop"

The Shayne Sailor
AT $5.00

NEED we say more?
CAN we say more?

JOHN T. SHAYNE & CO.
On Michigan Avenue *at Randolph*

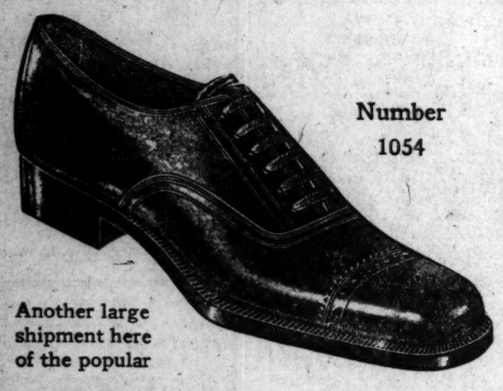

Another large shipment here of the popular

Number 1054

Haig Oxfords

To meet the great demand for this special model which has created such a sensation. The Haig is made in black and light tan Scotch grain.

Specially Priced
$10

We'll show you many other styles in both shoes and oxfords—values unmatchable in Chicago at
$6 $7 $8 $9 $12

(Main floor)
THE HUB
Henry C. Lytton & Sons
State and Jackson—on N. E. Corner

$2.50 $3 Vassars
$1.45

YOU don't often get a chance to get union suits as fine as Vassars at a price, that's why you ought to get busy and stock up; $2.50 and $3 Vassar athletic union suits now $1.45

Maurice L Rothschild
Money cheerfully refunded
Southwest corner Jackson and State
Chicago Minneapolis St. Paul

They never made a cigarette like this in my day—

The Camel idea wasn't born then. It was the exclusive expert Camel blend that revolutionized cigarette smoking.

That Camel blend of choice Turkish and Domestic tobaccos hits just the right spot. It gives Camels such mellow mildness and fragrance!

The first time I smoked Camels I knew they were made for me. I knew they were the smoothest, finest cigarette in the world, at any price.

Nobody can tell me anything different.

R. J. REYNOLDS Tobacco Co.
Winston-Salem, N. C.

Camel

DEPENDABLE WOMEN want a dependable *paper*. Therefore THE TRIBUNE at the start of every day.

SIX CONSTABLES SLAIN IN FIGHT WITH SINN FEIN

Disorders Increasing in Irish Towns.

BY HUGH CURRAN.

[Chicago Tribune Foreign News Service.]
[Copyright: 1921: By The Chicago Tribune.]

DUBLIN, June 3.—A constabulary patrol of eighteen men under Inspector Stevenson was attacked last night on the road between Leenone and Westport, County Mayo, by Irish volunteers. Six of the men, including the inspector, were slain and four seriously wounded. The remainder were captured after a fight lasting three hours. The three motor lorries belonging to the constables were burned. The constables had been overseeing the filling in of trenches on the road by commandeered labor and were on the return journey when ambushed.

Several machine guns were captured by the insurgents when the surviving police surrendered. One prisoner, apparently released, rode in to Westport for physicians and assistance. A large crown force commandeered all the motor vehicles in town and swept the district without locating the republicans.

Irish Reply to Threats.

The "Irish republican army," replying to threats of sterner measures in Ireland, yesterday in the Irish bulletin invited the British statesmen to do their worst. "We are tired of threats and know our power," says the reply, "and we can win by endurance even if every weapon is taken from our hands."

Four policemen were killed by ambushers near Borisokane, County Tipperary, today. Five others were wounded.

A section of the "Irish republican army" imitated british tactics and inclosed an area in the center of Dublin to conduct a search. Gloucester street and Gloucester place were surrounded at an early hour and none were permitted to enter or leave the district where the republicans searched several houses.

Seek Bank Robbers.

The object of the operation was to arrest three men alleged to have participated in a series of bank robberies in Dublin. The search, which was initiated by the republican police service, failed and the cordons withdrew without interference.

The town of Drogheda was invested by British troops last night and persons on the street and in moving picture houses were searched. Female searchers were used for women found out of doors and in moving picture houses. Men were forced to take off their shoes and stockings. A railway porter was arrested for having in his possession an Irish song.

VICEROY TO GO TO ULSTER

BY A. W. STEWART.

[Chicago Tribune Foreign News Service.]
[Copyright: 1921: By The Chicago Tribune.]

BELFAST, June 3.—Viscount Fitzalan, governor general of Ireland, will arrive in Belfast by steamer Tuesday to attend the first meeting of the Ulster parliament.

Two raiders were slain in an ambush at Ballyboffy, County Donegal, yesterday.

BLACK AND TANS FREED.

DUBLIN, June 3.—[By the Associated Press.]—The eighteen auxiliary cadets charged with looting in Antrim on Feb. 19, whose trial opened here on Saturday last, were acquitted by the court martial hearing the trial today. Four of the men, however, are being held for trial in connection with charges arising from a subsequent raid. The others were released.

The National Shell factory, which was established during the war for the manufacture of ammunition for the British army, was set on fire at 6:30 o'clock this evening. Part of the building was destroyed before the fire was under control.

While a cricket match was in progress on the Trinity college grounds this evening six pistol shots were fired from Nassau street, which skirts the grounds.

Miss Katherine Wright, a spectator, was shot in the breast and killed.

Police Balk Jail Delivery.

BELFAST, June 3.—[By the Associated Press.]—An attempted jail delivery was frustrated this evening by the quick arrival of a body of police from nearby barracks.

Many men have extra GEMS—one at home, and one at the office.

If you sleep late, just GEM shave at the office.

Dinner engagement. GEM shave for it—at the office.

At all dealers

GEM SAFETY RAZOR $1.00

Genuine Damaskeene Blades 7 for 50c

PRIZE SONGBIRD

South Side Girl Winner in Women's Musical Club Contest.

MISS MARGARET LIBBE.
[Beecher Photo.]

Miss Margaret Libbe was adjudged winner of the vocal contest held recently by the Chicago Women's Musical club.

The judges—Maurice Goldblatt, Chicago violinist, Charles Watt, editor of Music News, and Ambrose Wyrick, noted tenor—found Miss Libbe 100 per cent perfect in enunciation, natural talent, tone and a number of other points. She was the youngest of the many contestants.

Besides winning the $50 prize, she was admitted to the artist's department of the club.

Miss Libbe is the daughter of Mr. and Mrs. Bernard J. Libbe, 1354 East 48th street.

AMERICAN VISIT OF O'CALLAGHAN MAY END MONDAY

Washington, D. C., June 3.—[Special.]—Donal O'Callaghan, the stowaway lord mayor of Cork, Ireland, has only two more days to spend in the United States under the last extension of the period authorized by the labor department, following the refusal of Secretary of State Hughes to grant his petition for asylum as a political refugee.

Commissioner General Husband said today that no report had been received by the immigration bureau of the departure of the lord mayor from the United States.

The terms of the order require that O'Callaghan must be surrendered on or before June 5 by his counsel to an immigration inspector, who will accompany him on board ship and formally certify to the immigration bureau the time and place of departure and the name of the vessel on which he sailed. If such report has not been received by Monday, June 6, a warrant may be issued for his arrest.

Harding Has Conference with Wright of Illinois

Washington, D. C., June 3.—[Special.]—Omar Wright, director of finance of Illinois, was a caller at the White House executive offices today. He conferred with President Harding on the new budget system. Mr. Wright is being urged upon the President for director of the budget.

MOSLEMS SLAY CHRISTIANS IN ARMENIAN TOWNS

U. S. Warship Ready to Protect Americans.

ATHENS, June 3.—[United Press.]—Renewed massacres are taking place in Armenia, according to reports received here today by way of Constantinople.

The dispatches said the streets of Sansoum and Trebisond were strewn with dead and dying Christians, shot and knifed by Moslems.

Armenian shops were looted in both cities, the Christian proprietors being left dead in the wreckage of their bazaars. The massacres were perpetrated by bands of Turks, the reports said, who entered the city in large numbers, paying no heed either to the police or soldiery.

An American destroyer was said to have reached Sansoum, where it is lying at anchor ready to protect American workers there.

Bodies Fill Streets.

LONDON, June 3.—The Athens correspondent of the Exchange Telegraph says, under date of Saturday, that it is reported from Constantinople new frightful massacres of Christians have occurred at Sansoum and Trebisond, on the Black sea coast of Armenia. The streets are strewn with the bodies of Greeks, he adds.

FISH FOR A DIME.....
and catch a Press Club "Pal"
You'll say you've landed a record smoke.
The utmost for
10c
Press Club CIGARS
In 9 sizes —10c to 3 for 50c
At all Dealers

Money Back if you want it — Quality — *This is our guarantee*

OUR ANNUAL MID-SUMMER SALE IS ON

Choice of Hundreds of

SUITS

taken from our regular higher priced assortments,

$43.75

The best ready-to-wear clothes, made by the foremost makers.

Other lines proportionately reduced

Silk Suits, $28.75
Were $40, $45 and $50

Palm Beach Suits / Mohair Suits } $18.75

White Flannel Trousers, fine qualities, $9.75 and $12

Foreman's

Washington St., at 63-67 West
Between Dearborn and Clark

© Hart Schaffner & Marx

We want you 100% satisfied; money cheerfully refunded if you're not

Look at the extra value

The price of a suit doesn't mean much; it's the quality you get that counts. Here are Hart Schaffner & Marx $75-$80 silk lined suits for

$50-$60

Suits at $35

Beautiful new herringbones, rich, soft worsteds in models for everybody; extra fine values, $35

Palm beaches, $20

Hart Schaffner and Marx made these suits with the same care they use in all their work, $20

Boys' 2-pants suits, $16.50

These are extremely good values and easily worth $22.50; blue serges included, now $16.50

Maurice L Rothschild

Money cheerfully refunded

Good clothes; nothing else
Southwest Corner Jackson and State

Chicago
Minneapolis
St. Paul

APPROPRIATIONS BY LEGISLATURE OF $90,000,000

Means a Tax Rate of 80 Cents, Is Outlook.

BY E. O. PHILLIPS.

Springfield, Ill., June 3.—[Special.]—Total appropriations by the legislature that is about to adjourn will reach at least $90,000,000, and there is every prospect that the state tax rate will have to be at least 80 cents. The aggregate appropriations last season stood at $67,000,000, and the state tax rate was 40 cents.

The ninety million estimate was made this morning by Chairman Edward J. Smejkal of the house appropriations committee as he was placing the finishing touches on the omnibus bill to be introduced next Tuesday or Wednesday, marking the practical end of the Fifty-second general assembly.

Where the Money Goes.

The omnibus bill alone will jump from $28,722,370, the 1919 figure, to more than $40,000,000, dependent upon the agreement eventually reached on the amount given to the common schools distributable fund. Two years ago the school fund was six millions for the biennium. The school interests still are demanding twenty millions, but the senate has sent to the house a bill making it twelve millions, exactly double the appropriation of 1919. This may be cut several millions, or it may be increased by a half dozen millions. Nobody knows. Everybody is talking in terms of millions, so that two or three millions one way or another don't stir up much excitement.

The state officers' bill, presented to the house this morning by Chairman Smejkal, and advanced to second reading, carries $3,458,300, substantially that of the last general assembly. Provision, however, has not been made for a prohibition commissioner and his extensive force of deputies, expected to cost at least a half million. Nor is there included anything for the proposed enlarged public utilities commission and additional assistant commissioners.

Five Millions Increase.

The charitables bill now stands on second reading in the house. With its final amendments made this morning it now carries $25,659,790 as against $20,939,893 in 1919. The total for salaries and wages is $13,161,927; for permanent improvements, $3,745,200. The "revolving fund" by which the prison and reformatory industries are financed stands at two millions, while there are reappropriations of unexpended balances of $779,328.

The ninety million mark does not include the appropriation of $20,000,000 for the construction of the deep waterway, which is a technical appropriation of the bond issue. The appropriations of $50,000,000 for the hard road system and of the federal road funds turned in from Washington are also outside of the ninety millions. The appropriations for the normal schools, totaling $2,592,851, are a part of the suggested aggregate.

In addition to these supply measures are the University of Illinois bill and the National Guard bill. There is little question that the university bill will pass. The National Guard bill in its final terms will run close to the million dollar mark, it is understood.

MME. CURIE HERE, TALKS OF LAKE, NOT OF FASHIONS

MME. CURIE.

Mme. Curie, who, with her late husband, discovered radium, was a visitor in Chicago for two hours yesterday. She was besieged by newspaper men and women anxious to get her ideas on the fashions, the war, radium, woman suffrage, the political situation. But the only thing Mme. Curie could talk about was the lake.

To her the engineering feat of reversing the flow of the Chicago river to dispose of the city's sewage was a problem far more interesting than a comparison of American styles with French creations. Her answers to reporters were questions to Dr. Walter Dill Scott of Northwestern university about Lake Michigan.

Mme. Curie, who is making a flying visit to America with her two daughters, left last night to view the mountains and cañons of Colorado, taking with her a topographical map of the western states, the gift of Mrs. W. Lee Lewis, also of Northwestern.

Landis Demands Probe of Traffic in Drugs

Judge K. M. Landis yesterday ordered an investigation of an alleged traffic in drugs, demanding that every drug peddler be brought into court and tried for violation of the law.

Michael Frank, charged with violating the Harrison anti-narcotic law, told the judge he knew of at least a hundred persons who had obtained drugs from Dr. George Twaits, Negro, 334 West 31st street. Judge Landis warned the doctor he was "jimmying his way into Fort Leavenworth."

COUNCIL ORDERS A RIGID PROBE OF MILK PRICE HERE

State's Attorney May Be Asked to Aid Inquiry.

A resolution empowering its committee on living costs to make a full investigation of the "causes of high milk prices in Chicago, especially the cost of distribution," was passed unanimously by the city council yesterday.

The resolution, introduced by Ald. Govier, sets forth that the retail price of milk here is 50 per cent higher than in Milwaukee and other neighboring cities which obtain their supply from practically the same territory as Chicago.

"The price of milk in Chicago is higher than in New York, Washington, Philadelphia, Detroit, Cincinnati, and Minneapolis, and the cost of the milk to dealers in those cities is higher than it is to Chicago dealers," the resolution says.

State's Attorney May Act.

Russell J. Poole, executive secretary of the committee, announced that if the distributors refuse to appear before the committee, the state's attorney will be asked to force them to testify.

A resolution was received from the Cook County Real Estate board requesting the council to ask the governor and legislature to memorialize congress and President Harding to prevent "the further investment of American money in doubtful European securities." It was sent to the finance committee.

Ald. Richert, chairman of the finance committee, called the attention of the aldermen to the fact that public improvements already authorized will cost more than the city can raise under its present bonding power.

Plan Board Urges Improvements.

His remarks followed the Chicago Plan commission's recommendation that Polk, Taylor, Jefferson and Desplaines streets be widened in the vicinity of the new Union station.

"It is up to the plan commission not only to recommend improvements but also to recommend a way to finance them," he said.

Resolutions were passed directing the finance committee to order a charge of $5 each for the 15,000 special police badges issued each year by the police department, and ordering an investigation of the feasibility of building a combination criminal court building and central police station.

LORD BYNG, WAR HERO, IS NAMED CANADIAN CHIEF

LONDON, June 3.—[By the Associated Press.]—The appointment of Lord Byng of Vimy as governor general of Canada in succession to the Duke of Devonshire was announced officially today.

It was under Gen. Byng that the Canadians effected their brilliant capture of Vimy Ridge.

Arrest Two Burglars Leaving Store with Loot

John O'Brien, 21, of Cambridge, Mass., and Alfred Beckman, 2007 Sedgwick street, were arrested yesterday morning as they were leaving the Lindsten Clothing company's store with two suit cases filled with men's clothing. They are said to have confessed to other robberies on the north side.

HARDING TALKS FREIGHT RATES TO HIS CABINET

Encouraged by Recent Action of Roads.

[BY A STAFF CORRESPONDENT.]

Washington, D. C., June 3.—[Special.]—Removal of inequalities in freight charges resulting from horizontal increases in rates rather than a flat reduction is what President Harding hopes may be accomplished as a part of the government's effort to bring a return to normalcy.

The fact that much already has been accomplished along that line was learned by the President on his recent visit to the interstate commerce commission, and progress in rate readjustments was brought to the attention of the cabinet at its meeting today.

Satisfaction was expressed by the President that modification of rates by agreement between the railroads and shippers had been going forward for the last three months. The President believes there should be a modification of rates according to commodities, the revision being according to the cost of the article transported. He is particularly interested in the revision of rates on fruits from the Pacific coast.

The department of commerce has initiated a movement to get the railroads to agree voluntarily to reductions in coal rates. The administration favors seasonal rates. A reduction of 28 cents a ton on coal moving from bituminous mines to the Lake Erie ports for trans-shipment to upper lake ports was made some time ago.

TRAIN DERAILED, NONE HURT.

Seventy-five passengers on a Chicago and Northwestern train escaped injury yesterday when the engine was derailed at Clinton street.

JURY IN MOTHER GOOSE MURDER TRIAL DISAGREES

Knox, Ind., June 3.—The jury trying the case of Cecil Burkett, 11, charged with the murder of Benny Slavin, 7, was discharged by Judge Pentecost in Circuit court here today when it failed to reach an agreement.

Prosecutor J. A. Dilts said later the case would be brought into court again during the October term.

Harry Slavin, father of Bennie, declares he will insist the Burkett boy be retried. The Burkett lad was taken back to his home at Ora, Ind., this morning by his mother.

William Christoph, foreman of the jury, told the court there was no chance for it to reach an agreement. It was reported that eleven voted for manslaughter, while the other held out for acquittal.

COLOSIMO, SLAIN CAFE MAN, LEFT $37,500 IN WHISKY

The famed diamond studded garters of James Colosimo, who was killed in his restaurant, were valued at $60 when the final accounting of his estate was filed before Assistant Judge Philip Finnegan in the Probate court yesterday. And his suspenders, with diamond buckles, were valued at $200.

Dale Winter, pretty opera star and protégée, who became the wife of Colisimo shortly before his death, received $6,000 in cash and bonds. The entire estate is valued at $37,500, of which the principal item is fifteen barrels of whisky valued at $37,500.

Vittoria Colosimo, the divorced wife who gave "Big Jim" his start, received nothing.

Lots of Manhattans

WE haven't just a few Manhattan shirts for you to choose from, but thousands and thousands; it's a great Manhattan stock—the largest we know of—and these madras ones are especially fine. $3

Maurice L Rothschild

Money cheerfully refunded

Southwest corner Jackson and State

Chicago Minneapolis St. Paul

Don't leave town next week

June 8, 9, 10, 11, is society's greatest Chicago outdoor event

The South Shore Country Club

HORSE SHOW

The South Shore Country Club offers uniquely complete show facilities in one of the most beautiful settings in America. June days on Lake Michigan's ring side are ideal. The new seating arrangements provide for elevation for the seats and boxes, thereby permitting a large part of the spacious grounds for promenade and refreshment purposes while reviewing the events. The committee is putting forth every effort to merit the enthusiastic approval of club members, guests, exhibitors and patrons.

Open to the Public

SEATS: Theo. E. Wilson & Company, A. G. Spalding & Brothers, Lyon & Healy and at the Club gate. Prices: Promenade, $1.50; Grand stand seat, $2 per performance. Children's Event Saturday A. M. Children, 50c. Adults, 75c.

Wednesday, 2 P. M.; Thursday and Friday, 2 and 8 P. M., and Saturday, 10 A. M. and 2 P. M. Boulevard and Illinois Central to Club Entrance.

"Served Perfectly!" How it is done with America's Favorite Beverage

You may take up a bit of the proportion of water with ice, as a small cube or crushed. Stir with a spoon.

Done quickly? You bet. The rising bubbles just have time to come to a head that ill but o'ertops the brim as the glass is passed over the marble fountain for the first delicious and refreshing sip.

That's the soda fountain recipe for the perfect drink, perfectly served. Coca-Cola is easily served perfectly because Coca-Cola syrup is prepared with the finished art that comes from the practice of a lifetime. Good things from nine sunny climes, nine different countries, are properly combined in every ounce.

Guard against the natural mistakes of too much syrup and too large a glass. Any variation from the ratio of one ounce of syrup to five ounces of water, and something of the rare quality of Coca-Cola is lost; you don't get Coca-Cola at the top of its flavor and at its highest appeal.

Coca-Cola is sold everywhere with universal popularity, because perfect service and not variations is a soda fountain rule.

Take a six-ounce glass, not a larger or a smaller one.

One press on the syrup syphon, with the soda man's sense of touch for exact measurements, gives one ounce of Coca-Cola syrup—you know just where it should come to in the glass to be precisely the right amount.

Pull the silver faucet for five ounces of pure, ice-cold carbonated water — with the one ounce of syrup, this quantity fills the glass.

Drink

Coca-Cola

DELICIOUS AND REFRESHING

THE COCA-COLA COMPANY, Atlanta, Ga.

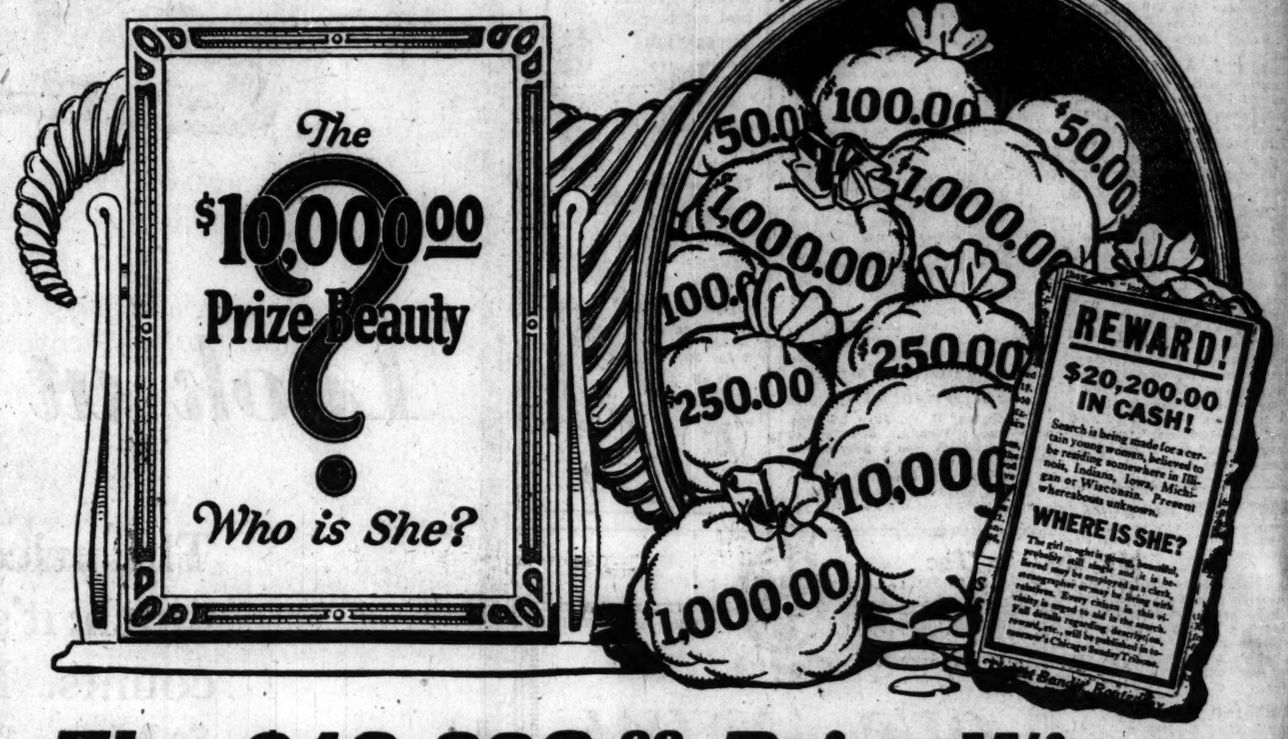

The $10,000.00 Prize Winner

In The Chicago Tribune's Great

$20,200.00 Prize Beauty Contest

Will Be Announced In

Tomorrow's Chicago Sunday Tribune

Who is the lucky girl? Who wins the Grand Prize of $10,000.00 as the most beautiful girl in Illinois, Indiana, Iowa, Michigan and Wisconsin? Out of all the thousands and thousands of photographs submitted in The Chicago Tribune's $20,200.00 Prize Beauty Contest which one did the three unbiased judges choose as the most strikingly beautiful? Tomorrow you'll know.

In the Rotogravure Section of tomorrow's Chicago Sunday Tribune—the only rotogravure section published by any Chicago newspaper—will appear the portrait of the $10,000.00 Grand Prize Winner together with an announcement of her name and address. Make sure of getting YOUR Chicago Sunday Tribune tomorrow. Order it TODAY from your newsdealer.

For Rotogravure Portrait of Winner of $10,000.00 Grand Prize

SEE TOMORROW'S

Chicago Sunday Tribune

THE WORLD'S GREATEST NEWSPAPER

Net Paid Circulation Over 800,000 Sunday — Daily Largest Morning Circulation in America

Reserve Your Tribune Today, Please

A Saturday Bargain Offering Of Interest to Every Woman in Chicago

EVERY WOMAN who has seen the great Saturday edition of the Evening American with its special magazine section devoted exclusively to topics of interest to women, knows what a genuine bargain it is. Its cost is **THREE CENTS**. Here are some of the features which make it the biggest three cents' worth in Chicago:

FASHIONS— *for every purse*

You don't have to be rich to be "in style." You do have to know what style is. Every Saturday you may learn what it is in the special department devoted to fashions (illustrated).

WHAT TO EAT! *What to Eat!*

The ever-present problem of the housewife. Seven days a week, with no intermission, she must prepare the family menu. A hard task! In "The Market Basket," "Menus" and "Exchange Recipes" she will find ready help, real economy, and the way to vary the menu so that it will be always attractive.

The Care of **FLOWERS** *and* **GARDENS**

Sherman R. Duffy is a nationally known horticulturist. He knows everything that you could possibly want to know about flowers and gardening, and each week he writes a special article on a subject of real interest to the home gardener. Mr. Duffy also will answer any question relating to the planting and care of flowers and vegetables.

Caring for the **BABY**

Do you know how a baby thinks? You *should* know, if you have one, and Brice Belden, M. D., answers such things in his column every week.

Of Particular Interest to the **HOME MAKER**

"Making the House a Home" is a department that each week offers the home maker splendid suggestions for converting a house into a genuine home. It fairly bubbles over with homey atmosphere, and it teaches simply and effectively how to apply those deft touches which make the home livable and comfortable.

One timely or helpful suggestion will repay you many times the trifling sum that it will cost you.

A FAMOUS CHEF *At Your Service*

Anton Negri, chef and steward for the Webster and Parkway Hotels, both famous for their cuisine, writes an article every week on fine cookery. He also answers perplexing questions about the fine points of food preparation. Write to him if you want help.

News of the **WOMEN'S CLUBS**

Serious attention is given every week to the civic and social activities of Chicago women. A page is devoted to club affairs, so that you may keep abreast of what the progressive women of the city are doing.

Little Aids to **BEAUTY**

Some famous beauty tells every week some simple secret of her method of preserving beauty.

FINANCE *for Women*

Women are becoming more and more interested in money matters, and the number of them who have become investors in recent years is surprising to anyone who discounts their importance in financial affairs. Each Saturday in the Woman's Section of the Evening American you will find a specially written article on "Finance for Women" which is helpful and informative.

"PASS IT ON"

Literally hundreds of women have "passed on" helpful hints through this department. Not a week passes but you will find here a valuable experience. (Send your own suggestion to the Evening American. If it is a good one you will receive $1 for it.)

JEAN BUCHANAN *Can Help You*

No matter what your problem, whether it is mending a raincoat or the proper conduct of a hostess when the guest of honor tips over her water glass—Jean Buchanan knows the answer. Just ask her what you want to know.

NEEDLEWORK

Clever fingers find many helpful suggestions in this department—the kind that make for greater attractiveness of the home.

THERE is much more every Saturday. Special articles on topics of interest to women, discussions of the problems of the home, helpful and inspiring feature articles written by women and men of wide experience and broad sympathy.

This wonderful bargain offering is yours *every* Saturday for the price of a Newspaper that is worth all that is asked for it *without* these features

Order next Saturday's Evening American NOW. Find out for yourself what a mine of information it contains

CARP 'ALL HET UP' WHEN SPARRING MATE SPILLS HIM

HOW BIG FIGHTERS STACK UP

DEMPSEY.	
Age	26
Height	6 feet 1 inch
Weight	200
Neck	16½ inches
Chest [normal]	42 inches
Chest [expanded]	46 inches
Reach	74 inches
Waist	33 inches
Thigh	23 inches
Biceps	16¼ inches
Wrist	8¼ inches
Ankle	9 inches

CARPENTIER.	
Age	27
Height	5 feet 11½ inches
Weight	172
Neck	16¾ inches
Chest [normal]	41 inches
Chest [expanded]	43¼ inches
Reach	73 inches
Waist	31 inches
Thigh	23 inches
Biceps	14½ inches
Wrist	7¼ inches
Ankle	8½ inches

BY HARRY NEWMAN.

Manhasset, L. I. June 3.—[Special.]—When Georges Carpentier went crashing to the floor with Paul Journee, with the latter on top of him during the second round of their bout at this most exclusive training camp this afternoon the French champion leaped immediately to his feet and, dashing over to the ropes, yelled in his choicest English to a flock of photographers who were perched on a platform shooting the French champion in action: "Break that plate! Break that plate!" And the blond flash would not continue until the snapshooters nodded their consent to his request.

PAUL JOURNEE. [Und. & Und. Photo.]

It was a most embarrassing situation for Georges to be flopped right on his back with all the visitors on hand. It did not make any difference that he had slipped down, the very idea of being there with a sparring mate enjoying the top position was more than Georges could stand and he immediately insisted that the damaging evidence be destroyed.

Gives Georges Workout.

Journee, the tall French heavyweight, was in there giving Georges a real honest to goodness workout, and was smacking Carpentier with some hard hand swings to the head when the Deschamps entry decided to chastise the youngster.

The first round was a pippin and the second frame was speeding along just as rapidly when they ran into a clinch. Carpentier in attempting to back away from the scrimmage caught his heel in the canvas, tripped and fell on his back, carrying his sparring mate with him.

Georges was humiliated and he sure took it out on Journee before the exhibition ended. Those photographers promised Georges that they would destroy those plates, but we are inclined to believe that at least one of those picture makers will violate his promise.

Deschamps Is Excited.

While all the fuss was going about Georges' flop, M. Deschamps was floundering around bellowing that the whole thing was dead wrong. "No good; no good," Deschamps kept shouting and would not desist until he, too, like Carpentier, was satisfied that the plates were destroyed.

Carpentier was showing a beautiful right hand smash during that little set-to with Journee and it can be said that the latter gives the Frenchman more real work than any sparring partner gives Jack Dempsey at his camp. Journee rapped the French champion with some real hard smashes, but Georges always paid him back two fold.

Must Improve Defense.

Another thing most noticeable during the boxing sessions was that none of the boxing partners tried at any time to hit the blonde boxer in the wind. That old mid-section of the Frenchman looks like his only weakness. His wonderful speed may keep him out of the danger zone during his clash with the champion on July 2, but if Dempsey ever sends one of those gentle left hooks into Georges' pantry, it is likely to do a lot of damage.

It is with that right hand that Georges shines. He shoots it apparently from nowhere. There is no telegraphing the blow and when he whips it in, it invariably lands true.

GASOLINE ALLEY—IT'S WORTH IT AND THEN SOME

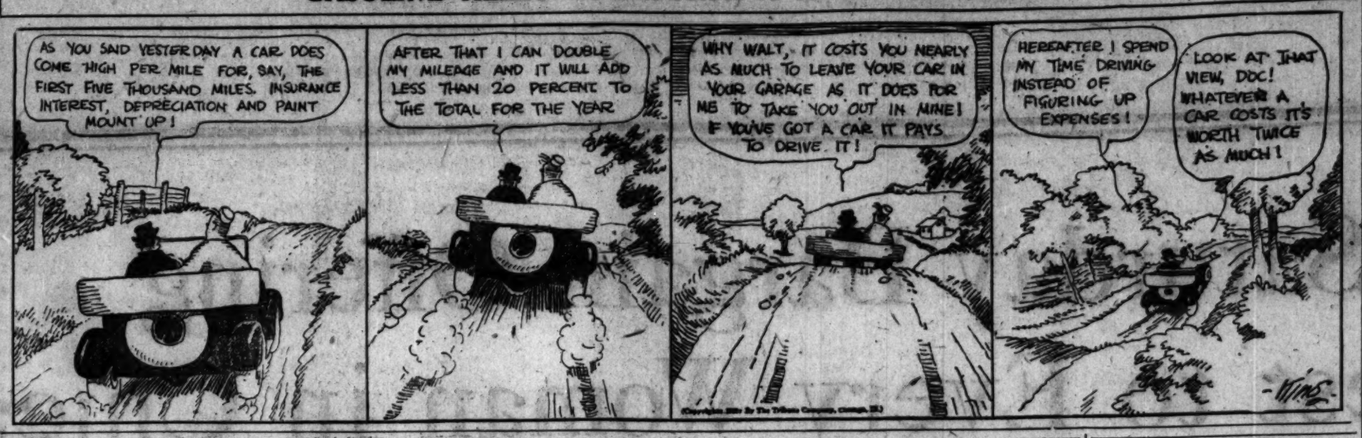

BIG FIGHTERS GET DOWN TO BUSINESS

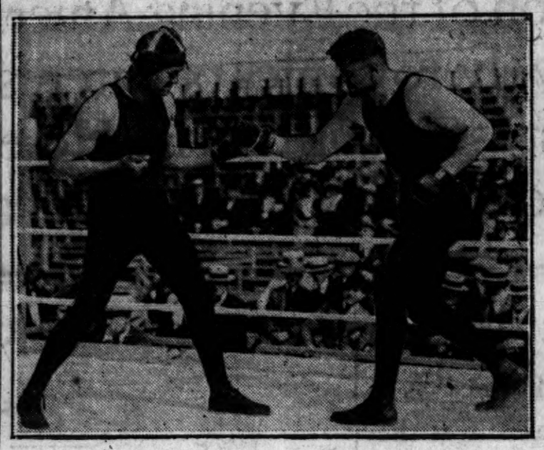

Here we have Jack Dempsey and Jack Renault, the champion's star sparring partner. When Renault steps into the ring he is prepared to stand the champ's wallops. Note the harness which the Canadian scrapper uses to protect his head and ears.

[Photos: Underwood & Underwood.]

Georges Carpentier finally starts real strenuous training. Sparring and real fighting is part of the program at Manhasset, L. I. The challenger is shown here in a mixup with Paul Journee, French heavyweight, brought to this country by Georges as one of his sparring partners.

Champ Winds Up His Layoff; Resumes Slam-Bangs Today

BY RAY PEARSON.

Atlantic City, N. J., June 3.—[Special.]—Bumping in on Jack Dempsey today, we found him industriously training by swinging his left to the center of a card table to draw the pasteboards in a rhummy game. He's there strong and he's lucky, and, therefore, he is highly amused at the efforts of Mike Tfant, his Chicago pal, and others of the training crew to outdraw him.

That was the way the champ knocked another day off his training schedule, if we may be permitted to consider a ball game staged in the afternoon as nothing more than a time killer.

But there won't be so much card playing tomorrow, for the little vacation of four days from strenuous work closed tonight. Tomorrow Dempsey gets into the drill which will have no cessation until a couple of days before he steps into the ring with Carpentier on July 2.

Looks Like the Toledo Jack.

Looking at Dempsey today we saw a Dempsey who closely resembled the one at Toledo, O., two years ago. Of course, he wasn't stripped for action, but facial evidence indicated perfect physical condition.

Most of these last four days of his let-up he sat in the sun, for he thinks Old Sol's rays are healthful and, at the same time, hardening to the features which may require hardening for his business engagement of July 2.

"You don't look like such a little heavyweight," we popped at Jack, and for answer heard this:

"Well, I'm not so big either."

Just the same, the layoff of four days has added four pounds to the bulkiness of the champion, and today he weighed around the double century mark. That's taking on a pound a day, but such "fattening" is just exactly what Dempsey requires, according to the guys who hang around Airport.

Extra Weight Is a Help.

"Jack is in such condition right now that four or even more pounds off or on doesn't make the least bit of difference," said Joe Benjamin. Joe has been with Dempsey longer than any of the other sparring partners and should know, for he has had an opportunity to watch Dempsey's training methods closely.

"You know, taking on those four pounds gives Jack something to work off. A boxer who engages in a long training period should be able to 'fill' in order to work off the unnecessary poundage."

Therefore, starting tomorrow, we expect to see the champion begin knocking off those four pounds almost as rapidly as he gained them.

May Sell Picture Rights.

Jack Kearns, manager of the champion, announced today he would consider an offer for the sale of their interest in the motion pictures of the championship contest. Dempsey and Kearns will have a fourth interest in the pictures, another fourth will belong to Descamps and Carpentier, while Tex Rickard, promoter of the contest, reserves the rights to the other half.

"I will consider any reasonable offer to sell our interests in the pictures," said Kearns. "There have been ugly reports that Dempsey intends to carry Carpentier along for a few rounds to make the pictures good. Nothing could be farther from the truth. If the opportunity presents itself for the champion to win by a single punch, the public can rest assured that the fight will go no farther than that punch."

Big Ten Frames Schedules for Next Year's Basketball Race

Athletic directors and basketball coaches of conference colleges met yesterday at the Auditorium hotel and drew up the 1922 basketball schedule. The season will open early in January and close in March. While the usual list of games was scheduled, Purdue, which went into a triple tie for conference honors this year, was unable to slate games with some of the leading teams. Coach Lambert was only able to arrange nine Big Ten contests, against twelve for the other fives.

Director A. A. Stagg of Chicago, was elected president of the Big Ten basketball association and L. C. Cooke of Minnesota was reelected secretary and treasurer. Following is the schedule.

MICHIGAN.

Jan. 9, Ohio at Michigan; Jan. 13, Chicago at Michigan; Jan. 14, Wisconsin at Wisconsin; Jan. 16, Illinois at Illinois; Feb. 11, Ohio at Ohio; Feb. 13, Indiana at Indiana; Feb. 18, Wisconsin at Michigan; Feb. 20, Indiana at Michigan; Feb. 25, Illinois at Michigan; Feb. 27, Iowa at Iowa; March 4, Iowa at Michigan; March 6, Northwestern at Michigan.

PURDUE.

Jan. 16, Northwestern at Purdue; Jan. 21, Iowa at Iowa; Jan. 23, Northwestern at Northwestern; Jan. 28, Iowa at Purdue; Feb. 7, Illinois at Illinois; Feb. 11, Indiana at Indiana; Feb. 16, Chicago at Purdue; Feb. 25, Indiana at Purdue; March 7, Illinois at Purdue.

INDIANA.

Jan. 14, Northwestern at Indiana; Jan. 20, Ohio at Ohio; Jan. 23, Minnesota at Indiana; Jan. 30, Iowa at Indiana; Feb. 4, Minnesota at Minnesota; Feb. 11, Purdue at Indiana; Feb. 13, Michigan at Indiana; Feb. 18, Northwestern at Northwestern; Feb. 20, Michigan at Michigan; Feb. 25, Purdue at Purdue; Feb. 27, Ohio at Indiana.

ILLINOIS.

Jan. 14, Ohio at Ohio; Jan. 16, Michigan at Illinois; Feb. 4, Chicago at Chicago; Feb. 7, Purdue at Illinois; Feb. 10, Wisconsin at Wisconsin; Feb. 11, Minnesota at Minnesota; Feb. 18, Minnesota at Illinois; Feb. 20, Ohio at Illinois; Feb. 25, Michigan at Michigan; Feb. 27, Wisconsin at Illinois; March 3, Chicago at Illinois; March 7, Purdue at Purdue.

WISCONSIN.

Jan. 7, Wisconsin at Iowa; Jan. 9, Wisconsin at Northwestern; Jan. 14, Michigan at Wisconsin; Jan. 21, Minnesota at Wisconsin; Feb. 6, Northwestern at Wisconsin; Feb. 10, Illinois at Wisconsin; Feb. 13, Iowa at Wisconsin; Feb. 18, Wisconsin at Michigan; Feb. 27, Wisconsin at Illinois; March 4, Wisconsin at Minnesota; March 8, Chicago at Wisconsin; March 11, Wisconsin at Chicago.

CHICAGO.

Jan. 7, Ohio at Chicago; Jan. 10, Michigan at Michigan; Jan. 20, Northwestern at Chicago; Jan. 28, Minnesota at Minnesota; Feb. 4, Illinois at Chicago; Feb. 11, Iowa at Chicago; Feb. 16, Purdue at Purdue; Feb. 25, Ohio at Ohio; Feb. 25, Minnesota at Chicago; March 3, Illinois at Illinois; March 8, Wisconsin at Wisconsin; March 11, Wisconsin at Chicago.

NORTHWESTERN.

Jan. 7, Minnesota at Minnesota; Jan. 9, Wisconsin at Northwestern, Jan. 14, Indiana at Indiana; Jan. 16, Purdue at Purdue; Jan. 21, Chicago at Chicago; Jan. 23, Purdue at Northwestern; Feb. 6, Wisconsin at Wisconsin; Feb. 18, Indiana at Northwestern; Feb. 20, Minnesota at Northwestern; Feb. 25, Ohio at Northwestern; March 4, Northwestern at Ohio; March 6, Michigan at Michigan.

OHIO.

Jan. 7, Ohio at Chicago; Jan. 9, Ohio at Michigan; Jan. 14, Illinois at Ohio; Jan. 20, Indiana at Ohio; Feb. 11, Michigan at Ohio; Feb. 16, Ohio at Iowa; Feb. 20, Ohio at Illinois; Feb. 22, Chicago at Ohio; Feb. 25, Ohio at Northwestern; Feb. 27, Ohio at Indiana; March 4, Northwestern at Ohio; March 6, Iowa at Ohio.

IOWA.

Jan. 7, Wisconsin at Iowa; Jan. 14, Iowa at Minnesota; Jan. 21, Purdue at Iowa; Jan. 28, Iowa at Purdue; Jan. 30, Iowa at Indiana; Feb. 11, Iowa at Chicago; Feb. 13, Iowa at Wisconsin; Feb. 18, Ohio at Iowa; Feb. 23, Minnesota at Iowa; Feb. 27, Michigan at Iowa; March 4, Iowa at Michigan; March 6, Iowa at Ohio.

MINNESOTA.

Jan. 7, Northwestern at Minnesota; Jan. 14, Iowa at Minnesota; Jan. 23, Indiana at Indiana; Jan. 28, Chicago at Minnesota; Feb. 4, Indiana at Minnesota; Feb. 11, Illinois at Minnesota; Feb. 18, Illinois at Illinois; Feb. 20, Northwestern at Northwestern; Feb. 23, Iowa at Iowa; Feb. 25, Chicago at Chicago; March 4, Wisconsin at Minnesota.

Woods and Waters by LARRY ST. JOHN

ANGLERS' EXCHANGE.

NEW AUBURN, Wis.—It is not necessary to go to Minnesota to get first class bass and muskellunge fishing. Better and pleasanter fishing is not to be had anywhere than at New Auburn. The Chain lakes, made up of McCann, Clear and Island lakes, connected by thoroughfares, comprise one of the best strings of muskie and bass lakes in the country.

Long, Axe Handle, Pine, Potato are a few of the other good lakes nearby. These are enough to keep any fisherman busy and contented for many days, but it is not all the vicinity has to offer by any means. What are the best bass and muskie streams in Wisconsin? Everybody knows that they are the Flambeau and the Chippewa. Well, from Chain lakes you can easily reach the main Chippewa and a little ways below the Flambeau joins the Chippewa.

If you like to travel you can go up the Chippewa and enter the Thornapple or down below the Flambeau and into the Jump river and Maine creek. The canoeing and camping possibilities are unlimited and the resort accommodations unusually good. It's a fine place to loaf if you do not care to fish, but the fish are there if you want to catch them.

New Auburn is about 328 miles from Chicago on the Northwestern lines and can be reached by motor by the Yellowstone trail via Chippewa Falls.—Contributed by G. B. Smith.

CHICAGO CHAMPS TO PLAY GOTHAM PREPS ON JUNE 18

Chicago's champion high school baseball team will play the champions of New York at the Brooklyn National league park two weeks from today. At a meeting of school officials yesterday the date of the big prep contest was picked as well as a schedule made of final games here to determine the champions. The two protests against Lane and Bowen will be heard by the board on Monday.

With Bowen and Parker tied for the title in the south section, a playoff between them was arranged for next Monday. On Tuesday Lane, champions of the north section, will play Tilden, champions of the central section, at Schorling park. Wednesday Austin, winner of the west division, will meet the winner of the Bowen-Parker game at the same place. Friday, June 10, Lane will play the winner of the Bowen-Parker game while Austin is playing Tilden.

On Monday, June 13, Lane will play Austin at Logan Square ball park while Tilden is playing the winner of the Bowen-Parker game.

MINE ENGINEER PARTY TO FIGHT

C. L. and William Parish, investment brokers, have interested a number of mining engineer friends and business associates in the Dempsey-Carpentier fight at Jersey City and yesterday engaged reservations on the special twenty hour train Doc Krone will run east on July 2. Several of the westerners plan to take a vacation in the east after the big doings at Jersey City.

The following fans have booked reservations at 129 North Dearborn street, for the Bloom-Mullin special: P. A. Nash, board of review; Charlie Krutchkeff, county assessor; Jim Furlong, Dick Nash, and John O'Halloran.

Lou Pickett, city prosecutor, and a party of city hall friends are going to the fight on the Woodland Bards' special. Reservations were made yesterday by Mr. Pickett with Joe Farrell and Sammy Wolff at 715 Garrick Theater building for twelve tickets.

AURORA ARENA WILL SEAT 6,000

Jim Mullen took a party of friends for a tour of inspection to the new arena at Aurora, which will be dedicated a week from today with an all star card of four ten round bouts. At present indications there will be plenty of seats, 6,000 in all for the show. More seats can be added, if the seat sale at 129 North Dearborn street indicates a sell out. Buck Montgomery, manager of Howard Smith, Georgie Corbett's opponent, took a batch of 500 seats for the stock yards delegation. George Ferguson ordered 300 seats for Frankie Schaeffer's south side friends.

HOREMANS' 280 RUN ENDS PLAY

Edouard Horemans, the Belgian southpaw, bade adieu to the Chicago billiard fans at Mussey's Madison street room last night by making an unfinished run of 280 in just forty minutes. This great contribution enabled him to defeat Al Taylor, 800 to 382, in their afternoon and night match at 18-2 balkline. His grand average was 42 2-19, Taylor notching 21 4-18.

SHOTS ON THE LINKS by JOE DAVIS

AFTER inspecting the greens at Columbus park, George O'Neil of Lake Shore, who designed the course, decided that they would not be ready for play before the latter part of July.

The forest preserve course at Edgebrook was so well patronized over the holiday period that the nominal fee charged netted $300.

At a meeting of the Cook County Municipal Golf association tentative dates of Sept. 7 and 9 for the individual championship event were picked. It is hoped to stage the event at Lincoln or Marquette park.

The Traffic club of Chicago will hold a family outing at the Calumet club on Wednesday. There will be a thirty-six hole and eighteen hole handicap for members and a blind bogey event for members and guests.

The Edgebrook Forest Preserve Golf club will meet on Monday at 547 county building at 12:15 o'clock.

The Onwentsia golf committee has decided to ask $5 contributions toward the prize fund for the current year.

BRITISH TITLE TO MISS LEITCH FOR SECOND TIME

TURNBERRY, Scotland, June 3.—Miss Cecil Leitch retained the British women's golf championship in the final round of the tournament here today, beating Miss Joyce Wethered of Worplesdon, 4 and 3. The result of the match was a reversal of that of last year in the English native championship tournament, in which Miss Wethered was the victor over Miss Leitch.

Miss Wethered, who is considered by experts to be a rising golfer, did remarkably well in her first open championship competition. Miss Leitch's play was marked by ability to get out of a difficult position at critical times. This, supplemented with her strength in long straight drives, stood her well today.

OSBORN
The Soft Collar
It fits you—and your Style ideas too!
E&W Soft Collars
EARL & WILSON TROY, N.Y.

MLLE. LENGLEN MAY APPEAR IN MATCHES HERE THIS SUMMER

BY GEORGE SHAFFER.

Mlle. Suzanne Lenglen, the great French tennis player, who this afternoon is to play the American champion, Mrs. Molla Bjurstedt Mallory, in Paris, probably will be seen on Chicago courts this summer. Negotiations to this effect have already been started, according to Field Secretary Paul B. Williams of the United States Tennis association, who paid a flying visit to Chicago yesterday.

PAUL B. WILLIAMS. [TRIBUNE Photo.]

The French and Japanese teams probably will meet in a semi-final team match of the Davis cup play, which has been awarded to the Onwentsia club of Lake Forest, and Miss Lenglen wishes to be a spectator.

France must beat India to qualify for the match with Japan, and the latter must progress two rounds by defeating the Philippines, and then the winner between Belgium and Czecho-Slovakia, but both France and Japan stand head and shoulders over their opposition.

Williams consulted details of the Lake Forest play yesterday with officers of the Western Tennis association and the Onwentsia club, and spent the afternoon inspecting the courts at Lake Forest.

MAROONS LOSE TO STANFORD AT NET

Leland Stanford univerity's tennis team swept all three matches in the dual meet against Chicago at the Midway yesterday.

Phillip Neer of Stanford downed Perry Segal, Chicago, 6-3, 6-1, in singles; and Davies of Stanford defeated Harry Vories Jr., Chicago, 6-2, 6-1.

Neer and Davies won from Segal and Vories in the doubles, 6-3, 6-4. The Chicago doubles team recently won the championship of the western conference.

SENN IN SENIOR AND CRANE IN JUNIOR WIN PREP TRACK HONORS

TABLE OF POINTS

JUNIOR.		SENIOR.	
Crane	40	Senn	43
Lane	17	Crane	34
Englewood	13½	Lane	16
Senn	11	Schurz	10
Schurz	8	Hyde Park	8
Lake View	8	Harrison	6
Harrison	5½	McKinley	5
Parker	4	Lake View	3
Austin	2	Tilden	3
Tilden	1	Austin	2
		Morgan Park	1
		Englewood	1
		Lindblom	1

Senn High school's senior track team yesterday won the annual outdoor championship meet of the Chicago High School league at Riverview park by scoring 43 points. Crane Tech won the junior meet with 40 points and was runner-up in the senior with 34 markers. Lane was Crane's nearest rival in the junior with 17 points. Summaries:

SENIOR EVENTS.

100 yard dash—Won by C. Nelson, Crane; Smith, Senn, second; Altman, Lane, third; Teetzel, Morgan Park, fourth. Time, :10 2-5.

220 yard dash—Won by C. Nelson, Crane; E. Nelson, Crane, second; Omensky, Crane, third; Smith, Senn, fourth. Time, :23 4-5.

440 yard run—Won by Petridre, Schurz; Master, Crane, second; Schall, Senn, third; Schelleski, Lindblom, fourth. Time, :56.

880 yard run—Won by Edler, Senn; Sitz, Senn, second; Tilien, Crane, third; Meyerick, Hyde Park, fourth. Time, 2:20 4-5.

Mile run—Won by Robbins, Crane; Wickman, Senn, second; Kosiack, Crane, third; Opie, Senn, fourth. Time, 5:09 4-5.

120 yard high hurdles—Won by Porter, Senn; Bennett, Senn, second; Wickens, Lane, third; Meyerick, Hyde Park, fourth. Time, :17 4-5.

220 yard low hurdles—Won by Altman, Lane; Bennett, Senn, second; Reichard, Crane, third; Gentry, Englewood, fourth. Time, :28.

Shot put, 12 pounds—Won by Stutzkig, Schurz; Baird, Lane, second; Kahler, Hyde Park, third; Strong, Hyde Park, fourth. Distance, 44 feet 7½ inches.

Pole vault—Won by Rogers, Senn; Schwerge, Senn, second; Buchanan, Austin, third; Paraszinski, Harrison, fourth. Height, 10 feet.

High jump—Won by Ewert, McKinley; Thompson, Lake View, second; Beach, Tilden, third; Porter, Senn, fourth. Height, 5 feet 2 inches.

Broad jump—Won by Simon, Harrison; Moll, Lane, second; Andrews, Hyde Park, third; Bennett, Senn, fourth. Distance, 17 feet 9¼ inches.

Relay race—Won by Crane, Senn second, Hyde Park third, Lane fourth.

JUNIOR EVENTS.

50 yard dash—Won by Mintz, Englewood; Rubin, Crane, second; Wright, Senn, third; Henry, Crane, fourth. Time, :05 4-5.

100 yard dash—Won by Bahusky, Lane; Rubin, Crane, second; Mintz, Englewood, third; Henry, Crane, fourth. Time, :10 4-5.

220 yard dash—Won by Rubin, Crane; Mintz, Englewood, second; Perry, Harrison, third; Henry, Crane, fourth. Time, :25 3-5.

880 yard run—Won by Lewisberg, Crane; Capen, Parker, second; Fellingham, Lake View, third; Schein, Crane, fourth. Time, 2:24 3-5.

120 yard low hurdles—Won by Bahusky, Lane; Kruse, Schurz, second; Fellingham, Lake View, third; Englebrecht, Harrison, fourth. Time, :14 3-5.

Pole vault—Won by Rice, Crane; Skidmore, Lake View, second; Miller, Crane, third; Sutherland, Senn, fourth. Height, 8 feet 6 inches.

High jump—Won by Sutherland, Senn; Rice, Crane, second; Hayes, Austin, third; Kelly, Harrison, fourth. Height, 5 feet.

Broad jump—Won by Bahusky, Lane; Wright, Senn, second; Hamilton, Harrison, third; Capen, Parker, fourth. Distance, 17 feet 3½ inches.

Shotput, 8 pounds—Won by Leors, Crane; Barbee, Schurz, second; Faber, Senn, third; Gorst, Tilden, fourth. Distance, 45 feet 3 inches.

Relay race—Won by Crane; Englewood, second; Lane, third; Lake View, fourth.

PARIS CHOSEN FOR OLYMPIC GAMES OF 1924

GENEVA, June 3.—[By the Associated Press.] — The international Olympic committee today awarded the 1924 Olympic games to Paris. Amsterdam was awarded the 1928 games.

HAMILTON STARS IN PRELIMS OF BIG TEN GAMES

BY WALTER ECKERSALL.

Featured by the stellar work of Newtus Hamilton, University of Missouri all-around athlete who qualified in five events, preliminaries in all fields events, and quarter and half mile runs of the twenty-first annual track and field games of the western conference to be held on Stagg field today, were decided yesterday on the Midway.

BRUTUS HAMILTON [Und. & Und. Photo.]

Hamilton, national pentathlon and decathlon champion, qualified for today's finals in the pole vault, running broad jump, discus, shot and javelin. The Missourian did not extend himself and was content to make marks which placed him in the finals rounds.

Seven Survive in High Jump.

Seven athletes qualified for the finals in the high jump by clearing the bar at six feet. In the javelin throw, B. Hoffman of Michigan, who holds the conference record at 171 feet 9 inches, made a record breaking throw of 178 feet, 4 inches, while several other athletes exceeded the record. Unless Hoffman's new mark is bettered today, it will stand as a record.

Northwestern was the only school which seriously upset the dope. In the discus throw, Blackwood hurled the saucer 145 feet ½ inch, which is a better throw than any other contestant has made this year, and it is unlikely it will be beaten today. Following this performance, Szold won the final qualifying heat of the quarter mile.

Butler Best in Quarter Mile.

Capt. Butler of Michigan turned the best quarter mile of any of the heat winners. He won the first race in 52 against a strong north wind. Capt. Nash of Wisconsin had the best time in the qualifying heats of the half mile. He took his race in 2:00 3-5.

The first event today will start at 2 o'clock. The price of admission will be $1 and the gates at Stagg field will open at noon.

Following are the athletes who qualified in yesterday's preliminaries:

440 yard run—Butler, Lewis, Wetzel, Michigan; Dave Fields, Donohoe, Schlagetter, Illinois; Szold, Northwestern; Maxwell, Missouri; Ernst, Michigan Aggies. Best time :51, by Butler.

880 yard run—Webb, Higgins, Asay, Denney, Ohio; Burkholder, Michigan; Yates, Illinois; Blodgett, Nash, Wisconsin; Shaw, Northwestern; Noll, Iowa. Best time 2:00 2-5, by Nash.

Pole vault—A. Devine, Iowa; McGee, Herrick, Wilder, Wisconsin; Hogan, Notre Dame; Hamilton, Missouri. All qualified at 11 feet.

Running broad jump—Osborne, Illinois; Cruikshank, Michigan; Stinchcomb, Ohio; Reget, Sundt, Wisconsin; Hamilton, Missouri. Best jump 23 feet 2¼ inches, by Stinchcomb.

Discus—Weiss, Carlson, Illinois; Hayden, Michigan; Blackwood, Northwestern; Spiers, Ohio; Hamilton, Missouri. Best throw, 145 feet ½ inch, by Blackwood.

Running high jump—Osborne, Illinois; Hoffman, Iowa; Walker, Shidecker, Ohio; Platten, Wisconsin; Reid, Notre Dame. All qualified at 6 feet.

Shot put—Weiss, Cannon, Illinois; Hayden, Michigan; Sundt, Wisconsin; Hamilton, Missouri. Best put, 42 feet 6¼ inches, by Weiss.

Javelin throw—Brede, Illinois; Dunn, Hoffman, Michigan; Sundt, Wisconsin; Hamilton, Missouri; Ringland, Northwestern. Best throw, 178 feet 4 inches, by Hoffman.

Hammer throw—Redmond, Chicago; Hufnagel, Furness, Illinois; Slater, Iowa; Hoffman, Schmidt, Michigan; White, Ohio; Blackwood, Northwestern; Clark, Purdue; Nichols, Wisconsin. No trials held on account of muddy field left after scratches.

LA PALINA
The Quality Cigar
Since 1896

A Better Smoke from Brama's Temple

To Brama, God of Fire, the Javese offer fruits at the crater of the largest volcano in the world.

To lovers of "good smokes" they offer the finest tobacco, lavish in the allurement of witching aroma, fascinating flavor, wonderful smoothness.

La Palina has been recognized as "The Quality Cigar" since 1896. It blends the most expensive tobacco; the highest quality java wrapper with selected Vuelta Abajo Havana filler.

Give La Palina the smoke-test.

Senator	2 for 25c
Best	2 for 25c
Corona Chica (In cedar lined canisters)	15c
Magnolia	15c
Perfecto Grande	3 for 50c

CONGRESS CIGAR COMPANY, MANUFACTURERS, U. S. A.

E. HOFFMAN COMPANY
108 West Madison St.
Distributors for Chicago and Cook County

PALEY BONHAM CO.
305 N. Wells St., Chicago.
Distributors for Illinois Outside of Cook Co.

LTON STARS PRELIMS OF TEN GAMES

ALTER ECKERSALL, by the stellar work of him, University of Missouri's athlete fied in s, pre- in all ts, and d half of the t an- and of the confer- held on today, ed yes- on the-

BRUTUS HAMILTON [Und. & Und. Photo.]

ay's finals in the pole vault, road jump, discus, shot, and he Missourian did not ve- lf and was content to make ch placed him in the finals

Survive in High Jump.

hletes qualified for the finals h jump by clearing the bar . In the javelin throw, H. n of Michigan, who holds ence record at 172 feet 10 de a record breaking throw t. 4 inches, while several tes exceeded the record. Us- nan's new mark is believed rill stand as a record.

stern was the only entrant ously upset the dope. In the row, Blackwood hurled the feet ½ inch, which is a bit than any other contestant this year, and it is unlikely e beaten today. Following rmance, Szold won the third heat of the quarter mile.

er Best in Quarter Mile.

utler of Michigan turned the ter mile of any of the heat He won the first race in 51 strong north wind. Capt. Wisconsin had the best time ualifying heats of the half took his race in 2:00 2-5. t event today will start at 2 The price of admission will the gates at Stagg field will oon.

ng are the athletes who qual- esterday's preliminaries:

run—Butler, Lewis, Wetzel, Wide Fields, Donohoe, Schlagenhauf, old, Northwestern; Marvel, Ill. t, Michigan Aggies. Best time ler.

run—Webb, Higgins, Ames; Gu- Burkholder, Michigan; Yates, Il- gett, Nash, Wisconsin; Telfer, rs; Noll, Iowa. Best time y Nash.

6—A. Devine, Iowa; McClure, Ne- r, Wisconsin; Hogan, Notre Dame Missouri. All qualified at 11 feet. broad jump—Osborne, Illinois; Mc Michigan; Stinchcomb, Ohio dt, Wisconsin; Hamilton, Missouri 23 feet 2¼ inches, by Stinchcomb Weiss, Carlson, Illinois; Van Or- higan, Blackwood, Northwestern o; Hamilton, Missouri. Best throw inch, by Blackwood.

high jump—Osborne, Alberts, Illi- man, Iowa; Walker, Michigan Ohio; Platten, Wisconsin; Kirsky, na. All qualified at 6 feet. 4—Weiss, Cannon, Illinois; Van Or- higan; Sundt, Wisconsin; Shaw, ne; Hamilton, Missouri. Best yet, 4 inches, by Weiss.

throw—Brede, Illinois; Dame, Michigan; Sundt, Wisconsin; Ham- ssouri; Bingland, Northwestern. r, 178 feet 4 inches, by Hoffman.

throw—Redmond, Chicago; Hill, Illinois; Slater, Iowa; Sapp, Michigan; White, Ohio; Blackwood, ern; Clark, Purdue; Nichols, Wis- o trials held on account of small after scratches.

CUBS COME TO LIFE AND SLAY THE ROBINS, 8-3

CUBS-BROOKLYN SCORE

BROOKLYN.

	AB	R	BH	TB	BB	SH	SB	P	A	E
Olson, ss	5	1	2	2	0	0	0	1	2	0
Johnston, 3b	5	0	0	2	2	0	0	1	1	4	0
Griffith, rf	4	0	3	3	0	0	0	1	0	2	0
Wheat, lf	4	1	1	2	0	0	0	1	0	2	1
Konetchy, 1b	3	0	1	1	1	1	0	0	11	1	0
Myers, 2b	4	1	2	2	1	0	0	0	2	3	0
Mitchell, cf	4	0	0	0	0	0	0	1	2	0	0
Taylor, c	4	0	1	3	0	0	0	0	5	1	0
Pfeffer, p	4	1	2	2	0	0	0	0	0	2	0
Mamaux, p	3	0	0	0	0	0	0	0	1	2	0
Totals	*37	3	12	15	1	1	0	3	24	19	1

*Mitchell flied out for Mamaux in ninth.

CHICAGO.

	AB	R	BH	TB	BB	SH	SB	P	A	E
Barber, rf	4	1	1	1	1	0	0	2	3	0	0
Hollocher, ss	3	2	1	4	0	0	0	2	2	7	0
Terry, 2b	3	1	0	0	0	1	0	5	4	1	1
Deal, 1b	2	1	1	1	2	0	0	12	1	0	0
Kelsel, cf	4	0	3	4	0	0	1	1	2	0	0
Sullivan, lf	4	0	0	2	2	0	0	1	0	0	0
Turner, 3b	4	0	1	2	0	0	0	1	0	5	0
Daly, c	4	0	0	1	0	0	0	0	6	1	0
Freeman, p	3	0	0	0	0	0	0	0	0	2	0
Totals	32	5	14	15	5	1	2	2	27	19	1
Cheney	0	0	0	1	0	0	1	0	0	0	0
Tincup	0	0	0	0	0	1	0	3	0	0	0

Two base hits—Wheat, Warner. Three base hit—Taylor. Struck out—Freeman, 3; Mamaux, 2. Bases on balls—Pfeffer, 1; Mamaux, 3. Double plays—Hollocher-Terry-Deal; Daly-Grimes. Hits—Pfeffer, 2 in first inning; four men at bat. Hit by pitcher—By Pfeffer, Terry. Time—2:05. Umpires—Quigley and O'Day.

BY JAMES CRUSINBERRY.

Those lively baseballs are all right when the home team is hitting them.

GEORGE MAISEL. [TRIBUNE Photo.]

Our supposedly punchless Cubs arose in wrath yesterday in the first battle of the series against the Brooklyn champs, and walloped the live ball all over the north side lot, winning the contest in most decisive style, 8 to 3. A large gathering of rooters were highly pleased and voted in favor of the live ball.

With young Alex Freeman on the slab, hurling in steady and true fashion and his mates knocking the ball hither and yon, the Cubs had no trouble in downing Col. Robinson's champions.

The north siders walloped home four tallies in the opening round and never were in real danger from then on. They kept on poling the ball ferociously clear through the seventh inning, making a total of fourteen blows. Maisel swatted four in four times up and Hollocher gathered four in five attempts. Grimes, Sullivan and Warner contributed punches in the pinch that did a lot of business.

Freeman Good in Pinches.

While the Robins tapped Freeman often and occasionally for extra bases, he was splendid in the tight places, always seeming to have a bit of reserve strength when it was needed. He was getting the ball over the plate, walking only one batsman and he received splendid and sometimes quite snappy support from the boys on the infield. Hollocher, Terry and Warner had a lot of chances and gather up many a sizzling smash. Grimes took in two or three bad throws. With the defense absolutely tight and the boys displaying a punch, the Cubs looked like quite a ball team.

Big Jeff Pfeffer and Al Mamaux, a couple of speedy curve ball artists, did the hurling for the champions, though Big Jeff didn't last long enough to get one man out in the first inning. His wildness opened the way for the Cubs' cluster of four tallies.

Cubs Get a Good Start.

Big Jeff walked Barber. Hollocher singled, Terry was hit in the back, filling the bases, and Grimes poled a low to right, sending two men home, whereupon Mamaux was rushed to the rescue. Maisel singled, sending in another, Sullivan sacrificed. Warner hit to an infielder and Grimes was caught at the plate, but Warner and Maisel stared a double steal, the latter scoring the fourth run, which was enough to win.

Hits by Maisel and Sullivan, with a pass to Grimes, added one in the fifth, and solid blows in the seventh by Hollocher, Maisel, Sullivan and Warner, with a pass to Grimes, produced three and clinched the victory.

Swats by Olson, Johnston and Griffith, after two were out in the third, got one for Brooklyn, and Wheat's two bagger opened the way for one in the fourth. Wheat and Hood executing a double steal for the count. Myers' single and Taylor's triple got the other in the sixth.

MAROONS CLIMB FROM LAST PLACE OVER IOWA, 7-4

By defeating Iowa, 7 to 4, on Stagg field, the University of Chicago baseball team closed its Big Ten schedule and climbed out of last place yesterday. The Maroons piled up thirteen hits, routing Becker in the fourth with six straight hits, good for three runs, and assaulting Voltmer for three more runs in the sixth. Chenicek delivered the first good game a Maroon pitcher has twirled in a month, and never was in danger after the first inning. Neither team walked a man. Chenicek and Dixon of the Maroons each poled a double and pair of singles. Score:

CHICAGO.	AB	R	H	O	E
Dixon, lf	5	0	2	3	1	0
Rice, cf	4	0	2	1	0	0
Brewer, rf	4	0	1	1	0	0
Miller, lf	4	0	1	2	0	0
Shanks, 3b	4	0	0	1	2	0
Gharrity, c	4	0	0	7	1	0
O'Rourke, ss	4	0	0	2	3	0
Mogridge, p	3	0	0	0	2	0
Totals	37	7	13	45	9	2

IOWA.	AB	R	H	O	A	E
And'son, cf	4	2	1	3	0	0
Draper, lf	4	0	1	1	3	0
Locke, c	4	1	2	5	5	0
Mich'son, 1b	4	0	1	10	1	0
Wilhelm, rf	4	1	2	0	0	0
Irish, ss	4	0	1	1	6	0
Chimek, 2b	4	0	1	1	0	0
Hurburt, 3b	4	0	0	4	1	0
Becker, p	2	0	0	0	0	0
Voltmer, p	2	0	0	1	0	0
	35	4	8	33	16	2

Iowa	000	000	011—4
Chicago	100	300	00*—7

Two base hits—Yardley, Crisler, Chenicek, Three base hits—Michaelson, Wilhelm. Struck out—Chenicek, 3; Becker, 3; Voltmer, 1.

SIMMONS, 5; SANGAMOS, 1.

Springfield, Ill., June 3.—[Special.]—Playing errorless ball behind Bixby and knocking Danny Overlock all over the lot, the Simmons team of Kenosha, trounced the Illinois Sangamos this afternoon 5 to 1. The locals only score was Altwell's home run in the second. Score:

SANGAMOS.	AB	R	H	O	E
Rabbe, 3b	4	0	1	0	1
Bell, cf	4	0	2	2	1
Hall, 2b	4	0	3	4	1
Dobbins, c	3	0	1	4	1
Conlon, cf	4	0	0	4	0
Neal, lf	4	0	1	1	0
Yarle, rf	4	0	1	2	0
Wetten, ss	4	0	1	2	5
Bixby, p	3	0	0	0	2
	35	1	9	37	5

SIMMONS.	AB	R	H	O	E
Adams, lf	5	0	1	4	0
Walsh, 2b	4	1	1	4	0
O'Nara, 3b	3	0	0	0	0
Dobbins, c	3	0	1	7	0
Conlon, cf	2	1	1	5	0
Neal, 1b	2	0	1	11	0
Yarle, rf	4	0	1	2	0
Wetten, ss	4	1	2	1	0
Bixby, p	3	0	0	2	0
	31	3	7	36	0

Kenosha	020	002	100—5
Springfield	010	000	000—1

Home runs—Altwell. Three base hits—Adams, Neal. Two base hit—Dobbins. Bases on balls—Overlock, 2; Bixby, 3. Base on balls—Overlock, 2.

THE GUMPS—A NEW IDEA IN SCENIC GARDENING

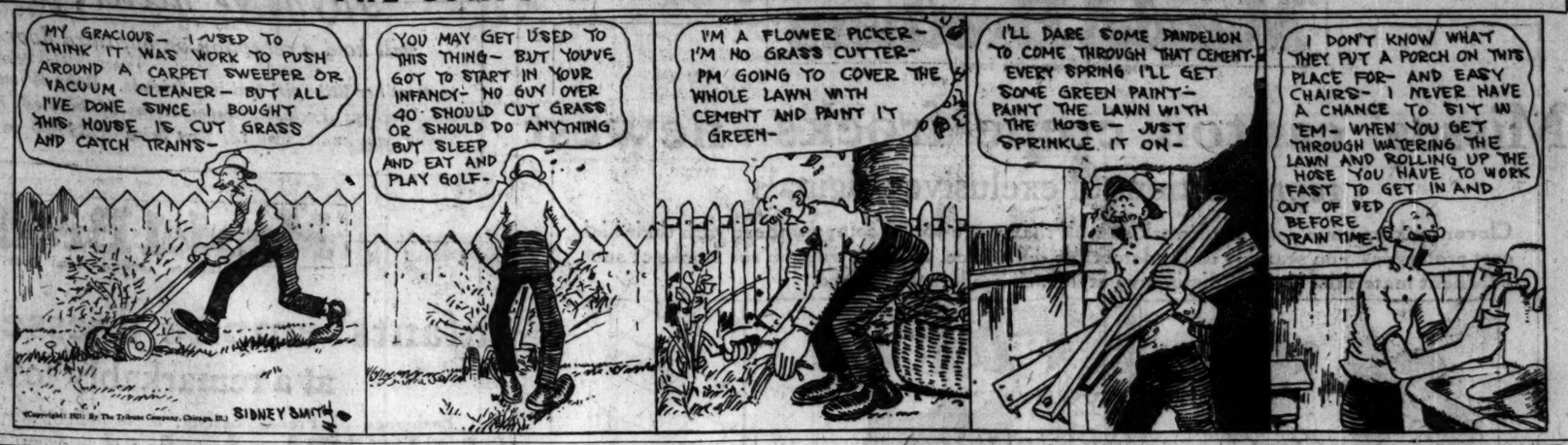

AGAIN SHOWING THE UMPIRE WAS RIGHT

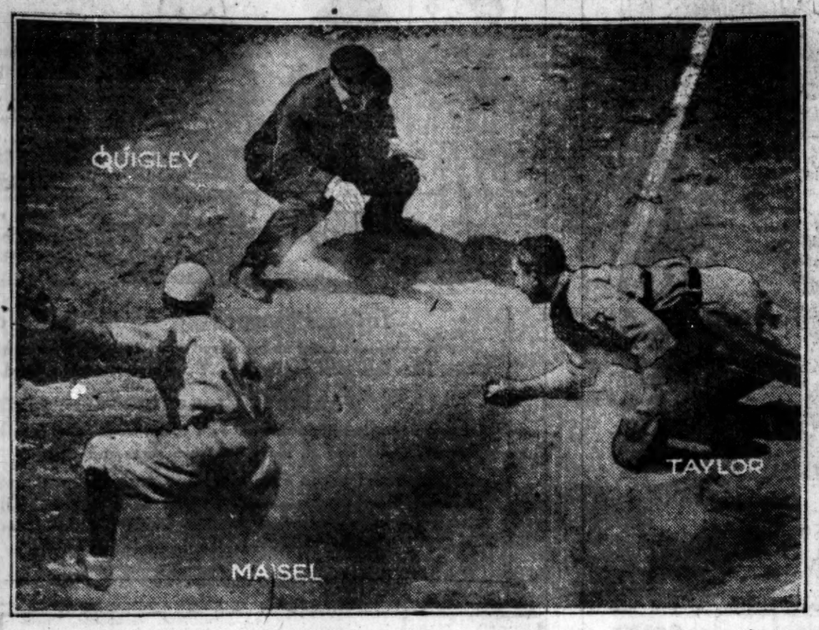

The closest play in yesterday's combat between the Cubs and Brooklyn occurred in the first inning, and the Cubs got the decision when Umpire Quigley called Maisel safe at home when he and Warner turned out a double steal. Maisel was on third, Warner on first, and two out. Warner was caught off first base when Pitcher Mamaux threw there just as the double steal was started. He dashed on to second. The ball was thrown there, and then Maisel dashed from third for the plate. The ball was there right with the runner, and Umpire Quigley, as shown in the picture, was squatting right where he could see what was coming. He didn't hesitate, but spread his hands, indicating Maisel hit the plate before Catcher Taylor tagged him with the ball. [TRIBUNE Photo (Telescopic).]

Mulligan's Batting Shows Sox Way to Victory Over Senators

BY I. E. SANBORN.

Washington, D. C., June 3.—[Special.]—Eddie Mulligan's bat was good for six of the tallies by which the White Sox licked the Senators, 8 to 3, today and gave Red Faber his eleventh triumph of the season.

EDDIE MULLIGAN. [TRIBUNE Photo.]

Mulligan soaked George Mogridge for a home run in the second inning with Johnson on ahead of him, then tore off a triple against Erickson, with the bases loaded in the ninth inning. Slow fielding by Harris permitted Mulligan to complete the circuit on his three bagger, giving Faber a chance to finish in a taxi with a lead of five runs.

Errors Help Senators.

The Griffmen hammered Faber hard in the early rounds, getting eight of their nine swats in three spasms. At that he should have shut them out, for Mrs. Fate frowned on him in the third, when Washington went into the lead with three tallies after two chances had been missed to retire the side. Yaryan missed one of them and Faber bobbled the other.

The Gleasons had to contend with a bunch of bad breaks again, for they were robbed of several clean drives by horseshoe stabs, in which Shanks and Judge were chief robbers. Two double plays in the seventh and eighth cost the visitors heavily.

Three Hits; None Out; No Runs.

Faber wiggled out of a tight hole in the first, when the locals opened on him with three straight hits before a man was out. Red pitched himself free of that in spite of a muffed foul by Yaryan, the round closing with Mulligan's double play off a line drive.

The Sox stepped in the lead in the third when Johnson got on by forcing Faber, who had walked, and Mulligan pulled a sizzler over third which got away from Miller for a cinch home run.

Two were out in the home third when Faber slipped a pass to Rice, who stole second and scored on Brower's single to right. Miller scratched a little roller toward third and Faber made two or three grabs at it before he picked it up. Shanks' double and Gharrity's single scored two more runs and put the home folks in the lead.

Sox Tear Loose in Ninth.

Two were out in the Sox sixth when Falk's single, Mostil's double, and Sheely's timely single counted two runs and gave Faber a lead of one. He clung to that valiantly and it would have been enough, but in the ninth Erickson took Mogridge's place and two passes, a batter hit, and Mulligan's three bagger clinched the thing. Red finished one-two-three in the last half.

SOX-SENATORS SCORE

CHICAGO.

	AB	R	BH	TB	BB	SH	SB	P	A	E
Johnson, ss	5	2	2	2	2	0	0	3	2	0
Mulligan, 3b	5	2	2	2	0	0	0	2	4	0
Collins, 2b	5	0	3	3	0	0	0	3	2	2
Hooper, rf	4	0	0	0	1	0	0	2	0	0
Falk, lf	5	1	1	1	0	0	0	1	0	0
Mostil, cf	3	1	1	2	0	0	0	4	0	1
Strunk, cf	0	1	0	0	1	0	0	0	0	0
Sheely, 1b	4	0	1	1	0	0	0	11	0	0
Yaryan, c	3	1	0	0	0	0	0	1	1	0
Faber, p	3	0	2	2	1	0	0	0	3	1
Totals	37	8	12	17	3	0	0	27	11	3

WASHINGTON.

	AB	R	BH	TB	BB	SH	SB	P	A	E
Judge, 1b	4	0	1	1	1	0	0	7	0	1
Harris, 2b	5	0	1	1	0	0	0	2	2	1
Rice, cf	4	1	1	1	1	0	1	3	0	0
Brower, rf	5	1	1	1	0	0	1	3	0	0
Miller, lf	4	1	1	1	0	0	0	2	0	0
Shanks, 3b	4	0	2	3	0	0	0	2	2	0
Gharrity, c	4	0	2	2	0	0	0	4	1	0
O'Rourke, ss	2	0	0	0	0	1	1	0	4	0
Mogridge, p	2	0	0	0	0	1	0	1	3	0
*Milan	0	0	0	0	0	0	0	0	0	0
Erickson, p	0	0	0	0	0	0	0	0	0	0
Totals	34	3	9	10	4	2	2	27	9	1

*Milan batted for Mogridge in eighth.

Chicago	002	002	004—8
Washington	003	000	000—3

Two base hit—Shanks. Three base hit—Mulligan. Home run—Mulligan. Struck out—Mogridge, 2; Erickson, 2; Faber, 1. Bases on balls—Mogridge, 1; Erickson, 2; Faber, 4. Double plays—Mulligan-Collins; Gharrity-Harris; Shanks-Judge. Hits—Mogridge, 9 in 8 innings. Hit by pitcher—Erickson (Yaryan). Time—2:05. Umpires—Moriarty and Evans.

BIG TEN PENNANT CHASE CLIMAXED AT URBANA TODAY

Urbana, Ill., June 3.—The University of Illinois baseball nine today went through its last practice of the season and tomorrow will meet Michigan in a game which may decide the western conference championship.

Today Illinois stands at the head of the conference percentage table with ten victories and no defeats. Michigan is second with nine games won and one lost—the Illini being the only team to defeat the Wolverines. Victory for Illinois tomorrow will clinch the title.

Michigan, by winning tomorrow, would throw the race into a tie, with each team having a mark of ten games won and one lost. Michigan plays Wisconsin next Monday, and by winning this game would capture the pennant by half a game, unless Illinois arranged to play off a postponed game with Purdue and won it.

SEMI-PROS TO PUT ON HEAVY PROGRAM TODAY

The best list of Saturday games that has been offered local fans is on the schedule for this afternoon. It will be featured by several interpark clashes.

The Whitman & Barnes and the Marquette Manors, who each have a record of six straight victories, will meet at St. Rita's field, 63d and Oakley. The Pyotts will play their first game away from home, traveling to Logan Square for a clash with the home team.

George Perring's famous Janesville club will make its first local appearance, meeting the Normals at 61st and Racine. Following is the schedule for today:

Pyotts at Logan Square.
Whitman & Barnes and Marquette Manors at St. Rita's field.
Janesville at Normal park.
Columbus Buckeyes and American Giants at Schorling's.
Setters and Carrolls at Pyott field.

GIANTS BUNCH BLOWS IN NINTH FOR SECOND WIN OVER PIRATES, 4-1

Pittsburgh, Pa., June 3.—The New York Giants won the second game of the series with Pittsburgh today, 4 to 1, through a combination of hitting by the Giants and loose playing by the Pirates in the ninth.

NEW YORK.	AB	R	H	O	E
Burns, lf	4	0	1	0	0
Bancroft, ss	4	1	1	3	1
Frisch, 2b	3	1	1	6	0
Young, rf	3	1	0	4	0
Kelly, 1b	3	0	0	10	0
King, cf	4	0	2	4	0
Rapp, 3b	4	0	0	5	0
Snyder, c	3	0	0	5	0
Toney, p	3	1	1	1	0
	32	4	6	38	1

PITTSBURGH.	AB	R	H	O	E
Bigbee, lf	4	0	1	2	0
Carey, cf	2	0	0	3	0
Ma'ville, ss	4	0	1	4	0
Cutsh'w, 2b	4	0	0	6	0
Whitted, rf	3	0	0	2	0
Tierney, 3b	3	0	0	2	0
Grimm, 1b	3	1	1	13	0
Schmidt, c	3	0	1	0	1
Hamil'n, p	2	0	0	3	0
	29	1	4	38	1

Rohwer batted for Tierney in ninth.

New York	000	001	003—4
Pittsburgh	010	000	000—1

Two base hits—Burns, Schmidt, Maranville. Three base hit—King. Bases on balls—Toney, 3; Hamilton, 1. Struck out—Toney, 3. Winning pitcher—Toney. Losing pitcher—Hamilton. Umpires—McCormick and Hart.

PHILLIES, 6; CARDS, 5.

St. Louis, Mo., June 3.—George Smith relieved Hubbell on the mound in the ninth inning today and stopped a St. Louis rally, Philadelphia winning, 6 to 5. Score:

PHILADELPHIA.	AB	R	H	O	A	E
B'wlings, 2b	2	0	2	2	2	0
Stengel, rf	3	0	1	2	0	0
Miller, l, 2b	5	2	2	2	6	0
Meusel, lf	5	0	1	0	0	0
W'stone, 3b	3	0	1	0	9	0
Parkinson, ss	4	1	1	1	8	1
Williams, cf	4	1	1	1	1	0
Lee, rf-1b	3	0	0	7	0	0
Bruggy, c	4	0	2	6	0	0
Hubbell, p	3	1	0	1	0	0
G. Smith, p	0	0	0	0	0	0
	36	6	11	45	1	

ST. LOUIS.	AB	R	H	O	A	E
Mann, cf	5	2	3	2	0	0
F'rnier, 1b	4	2	3	12	0	0
Stock, 3b	4	0	0	2	3	0
Hornsby, 2b	5	0	2	2	9	1
Schults, rf	4	0	0	2	0	0
McHenry, lf	4	0	0	3	0	0
Lavan, ss	4	0	1	0	6	0
Dilhoefer, c	3	0	0	4	1	0
Perlica, p	2	0	0	1	1	0
†Janvrin	0	1	0	0	0	0
	37	5	12	40	2	

*Shotton batted for Dilhoefer in ninth. †J. Smith batted for Perlica in ninth. ‡Janvrin ran for Shotton in ninth.

Philadelphia	110	012	100—6
St. Louis	102	010	001—5

Two base hits—Hornsby, Mann, Parkinson, Miller. Base on balls—Hubbell, 1. Hits—Hubbell, 12 in 8 1-3 innings. Struck out—Perlica, 4; Hubbell, 4. Winning pitcher—Hubbell. Umpires—Brennan and Emslie.

BRAVES, 4; REDLEGS, 0.

Cincinnati, O., June 3.—Oeschger held Cincinnati to four hits today and Boston won, 4 to 0. Marquard was hit hard.

BOSTON.	AB	R	H	O	A	E
Powell, cf	5	0	1	4	0	0
Barbare, ss	5	0	2	2	6	0
S'hworth, rf	4	1	2	3	0	0
Rich'son, lf	4	0	0	2	0	0
Bbockel, 3b	4	0	1	2	2	0
Rabe, 1b	4	0	2	13	0	0
Ford, 2b	4	1	0	1	3	0
O'Neill, c	4	0	1	1	9	0
Oeschger, p	4	0	1	4	0	0
	38	4	11	38	0	

CINCINNATI.	AB	R	H	O	A	E
Rohne, 3b	4	0	0	1	1	0
Daubert, 1b	4	0	3	9	0	0
Bousk, cf	4	0	0	2	0	0
Duncan, lf	3	0	0	3	0	0
Kopf, ss	4	0	0	5	2	0
Pasecz, 2b	4	0	0	5	0	0
Bressler, rf	4	0	0	1	0	0
Hargrave, c	2	0	0	7	0	0
Marq'rd, p	3	0	0	2	0	0
	31	0	4	37	2	

Boston	200	001	100—4
Cincinnati	000	000	000—0

Two base hits—Bressler. Base on balls—Marquard, 1; Oeschger, 2. Struck out—Marquard, 4; Oeschger, 1. Umpires—Rigler and Moran.

OAK PARK NINE LEAGUE CHAMP

Oak Park High school's baseball team won the championship of the Suburban league for the third successive year yesterday by beating La Grange, 3 to 1, in the final game at La Grange.

OAK PARK.	AB	R	H	O	E
Moore, cf	3	1	1	1	0
Hefle, ss	3	0	1	3	0
T. Farr, c	3	0	1	11	0
Kirchoff, 1b	3	0	1	8	0
Lawyer, 2b	3	0	0	1	3
G. Farr, 2b	3	0	0	3	0
Mintroe, rf	2	0	0	0	0
Frisk, p	3	0	0	0	4
Eycles, r.lf	3	1	1	0	0
	26	3	6	29	1

LA GRANGE.	AB	R	H	O	E
Proirp, 2b	2	0	0	4	0
Gal'cher, cf	4	0	0	1	0
Casper, c	2	0	1	5	0
Williams, c	2	0	2	10	0
Kallis, rf	3	0	0	1	0
Windsor, lf	3	0	0	2	0
Watt, 3b	3	1	0	1	2
Holm'r, 1b	3	0	0	6	0
Christy, ss	2	0	0	0	0
*Evans	1	0	0	0	0
	26	1	3	25	2

*Evans batted for Christy in seventh.

Oak Park	101	100	0—3
La Grange	010	000	0—1

Two base hit—Erickstrom. Three base hit—Moore. Struck out—Arnt, 11; Casper, 9. Bases on balls—Arnt, 5; Casper, 3. Umpire—O'Connor.

EIGHT HOMERS MARK 15 TO 9 VICTORY OF MACKS OVER DETROIT

THAT LIVELY PILL!

Is the ball used in the major leagues this season livelier than in previous years? Baseball officials claim there is no difference, but yesterday's scores in the American league argue to the contrary. In Ban Johnson's circuit sixty-five runs were scored in four games. Twelve were due to homers. Surely all the pitchers have not gone bad at the same time. Thirty-one runs were scored in the National. Even this is a high average.

Philadelphia, Pa., June 3.—Philadelphia established a season record and equaled the major league record by registering seven home runs in its 15 to 9 victory over Detroit today.

JAMES DYKES. [TRIBUNE Photo.]

A drive into the bleachers by Blue in the ninth made the total for the game eight. Dykes and Welch hit two each, and Perkins, Dugan, and C. Walker each hit one. Three were hit off Leonard in the first inning, three off Holling were scattered, and Welch's home run to deep center came off Cole in the eighth. C. Walker drove in six runs with his circuit drive and a double with the bases filled. Score:

DETROIT.	AB	R	H	O	A	E
Blue, lb	4	1	3	7	0	0
Bush, ss	5	2	2	3	8	0
Cobb, cf	4	2	2	3	1	0
Veach, lf	4	2	2	3	1	0
Heilmann, rf	5	1	2	1	0	0
Jones, 3b	5	0	2	3	0	0
Flagst'd, 2b	5	2	3	0	6	0
Basler, c	5	0	0	6	1	0
Leonard, p	0	0	0	0	0	0
*Sutherl'd	1	0	0	0	0	0
Holling, p	3	1	2	2	0	
Cole, p	0	0	0	0	0	
	45	9	18	36	2	

PHILADELPHIA.	AB	R	H	O	A	E
Witt, rf	3	2	1	2	0	0
Galloway, ss	4	1	1	5	0	
Walker, lb	4	2	1	11	0	0
Lamar, lf	4	0	1	2	0	0
Welch, cf	5	2	2	2	1	
Perkins, c	5	2	2	5	0	0
Dugan, 3b	5	0	2	1	3	0
Dykes, 2b	4	2	2	5	1	
Naylor, p	0	0	0	0	0	0
Harris, p	4	1	1	4	0	
	39	15	16	40	2	

*Sutherland batted for Leonard in second. †Shorten batted for Cole in ninth.

Detroit	111	120	201—9
Philadelphia	501	014	22*—15

Two base hits—Jones, Holling, Witt, J. Walker, C. Walker, Perkins. Home runs—C. Walker, Welch (2), Dugan, Perkins, Dykes (2), Bluc. Bases on balls—Leonard, 1; Holling, 3; Cole, 1; Naylor, 2; Harris, 1. Hits—Leonard, 3 in 1 inning; Holling, 10 in 8 innings; Naylor, 7 in 3 innings. Struck out—Holling, 4; Cole, 1; Naylor, 2; Harris, 2. Winning pitcher—Harris. Losing pitcher—Holling. Umpires—Chill and Owens.

RUTH'S NO. 16 FAILS TO SNARE WIN FOR YANKS

New York, June 3.—Seven runs in the fourth inning, three of them the result of Wetzel's home run, enabled St. Louis to defeat the New York Americans in the second game of their series, 9 to 8. Ruth hit his sixteenth home run of the season. Score:

16

ST. LOUIS.	AB	R	H	O	A	E
Tobin, cf	5	2	2	2	0	0
Gerber, ss	5	2	2	0	6	0
Wetzel, rf	5	2	1	1	0

SHIPPING BOARD "REEKS IN GRAFT," KENYON ASSERTS

Harding Picks Chicago Man to Clean Up.

[BY A STAFF CORRESPONDENT.]

Washington, D. C., June 3.—[Special.]—The new shipping board soon to be announced by President Harding will have a big job of house cleaning on its hands.

"Reeking with graft," is the operation of the government merchant fleet operated by the present board, according to open charges made in the senate today by Senator Kenyon of Iowa, in opposing a $50,000,000 deficiency increase for the board, which the senate finally approved. The deficiency bill as amended carries a total of $114,000,000 for the shipping board.

Mr. Harding has offered the chairmanship to A. D. Lasker of Chicago. Mr. Lasker is coming to Washington next Tuesday to discuss the offer with the president. Friends of Mr. Lasker said tonight that he had accepted the post.

Fancy Salaries Prevail.

Senator Kenyon declared that salaries paid to officials of the shipping board made the salaries "of cabinet members and senators look like 30 cents." Salaries of men in the general controller's office, he said, aggregated $100,000 and in the division of operators salaries totalled $137,000. The auditor of the shipping board, the senator said, was paid $15,000 a year, and an assistant auditor, paid $5,000, acted as chauffeur for his chief.

Senator Kenyon, estimating that the government was losing from $500,000 to $1,000,000 through the shipping board, asserted that "unless these expenses can be stopped the American people will not stand for it."

King Joins in Criticism.

The senator said funds of the government were used by employés for private purposes, and he read a long list of personal telegrams sent by employés at government expenses. Senator King of Utah, Democrat, also criticized the board's operations.

A report sent to the senate by Admiral Benson, chairman of the shipping board, in response to a resolution of inquiry adopted several months ago on motion of Senator Edge, states that the total excess of expenditure over receipts from the inception of the board to Feb. 28, 1921, was $475,976,828. Admiral Benson said he would not attempt to place any value on the vessels of the board. The report stated that the board has 8,544 employés on shore and 383 afloat, not counting 43,000 seamen employed by operating agencies.

Chicago Credit Men Start for the Coast Tonight

The special train carrying more than 100 members of the Chicago Association of Credit Men to the national convention at San Francisco will leave at 10 o'clock tonight over the Northwestern road. The party will be joined at Minneapolis by the Twin Cities delegation, whose special cars will be attached to the Chicago train.

Three Passengers Hurt as Street Cars Collide

Three passengers on a Racine avenue street car were injured yesterday at State and 14th streets, when the car crashed into the rear of a State street car. The brakes on the Racine avenue car failed to operate.

MARSHALL FIELD & COMPANY

Furniture Specials

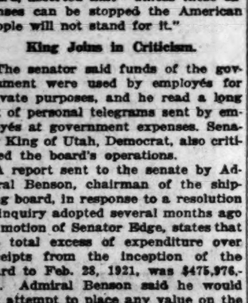

Spinet Desk, $39

THIS graceful Desk is in mahogany finish, with drawer space. The Desk Chair, in solid mahogany, with haircloth seat, is $19.75. The Mirror, decorated in polychrome, measures 12x24 ins.; it is $12.50.

Tea Wagon, $24.75

Drop leaves add to the convenience and efficiency of this solid mahogany Wagon; it is of graceful design and excellent construction. *Eighth Floor.*

Mandel Brothers

Apparel floor—the fourth

Misses' canton crepe frocks—newest

reproductions of exclusive originals

Clever makers have done their work so well that, were you to compare these with their high cost prototypes, you scarcely could detect the difference. Seldom will you see frocks of such excellent materials, in such distinctive styles, so moderately priced.

Beige frocks
Navy frocks
$55
Black frocks
Rare values

Novel foliage points with picot edges, new plaited jabot, panel, fluted bands, rosettes and flower designs of self material add much to the desirability of the frocks. In the sketch are five typically smart models. *Fourth floor.*

Jayne Wheeler, prize baby

will hold a reception on our third floor today from 2 to 4

to meet her little girl and boy friends. Baby Wheeler will also model Mandel Brothers' exclusive importations of kiddies' French frocks and hats. Jayne, you know, won the first prize of $1,000 in last fall's baby contest.

Mandel Brothers

Infants' section, third floor

Infants' empire dresses from Paris

at a remarkably low price

Fashioned of French batiste, these delightfully dainty dresses imported from Paris are embellished with hand embroidery and fine tucks.

$10

The sleeves are set in with French veining; beading and ribbon adorn the waist. One of many charming styles is pictured. Sizes 2 to 5 years.

Infants' imported, hand made dresses, 5.95

Of soft nainsook; low neck, short sleeves; hand tucked and hand drawn front; ribbon at neck, sleeve and waist; sizes 1 to 4 years; pictured.

Infants' imported hand made dresses, $5

Of soft nainsook; hand embroidered skirt and yoke, or embroidered yoke and tucked skirt; sizes 6 months and 1 year. Many styles; one pictured.

Infants' hand made dresses, 3.95

Of soft nainsook; hand drawn, with tucks front and back; hemstitched hem; neck and sleeve edged with val. lace; sizes 6 months and 1 year. *Third floor.*

Imported pique afghans, hand embroidered and hand scalloped, $5.

Imported linen hand embroidered and hand scalloped pillow cases are special at $2.

Imported crepe de chine ankle ties, hand embroidered, 1.25

Infants' imported bibs, hand embroidered and scalloped, 65c.

Tambour mantel clocks

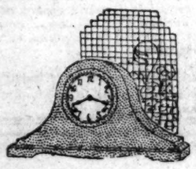

at 9.85

Dark brown mahogany finish; height 10 inches, width 18½ inches; with hour and half hour strikes. Guaranteed American movement. Regularly $12. *First floor.*

Women's initialed 'kerchiefs

of pure Irish linen
one-day specials

18c

The handkerchiefs are of both sheer and heavy linen, with hemstitched border; the initials in two artistic designs. Thrifty shoppers will buy in dozen lots to supply present and vacation needs at this low price special for Saturday only.

Women's colored novelty handkerchiefs, and white embroidered-corner handkerchiefs, at 18c

—slightly soiled—reduced one-half for quick clearance. *First floor.*

Gold filled or silver ribbon wrist watches

at 12.85

Excellent 15-jewel lever movement, in cases of various shapes. Very desirable for graduation gifts. *First floor.*

CARSON PIRIE SCOTT & CO

A Very Special Sale of

Charming Net Guimps

These net guimps are so exceptionally lovely in style that their value at their very moderate pricings is unusually worth while. So this sale is certain to be of interest to women particular about the accessories of dress.

Of Cream-toned Nets
Often with Real Laces

The collars are round or in tuxedo style. Real filet and Irish laces are used with Valenciennes pattern laces. Indeed, such daintily fine guimps may seldom be had at

$4.95 and $6.95

First Floor, North.

No Soap Better
—For Your Skin—
Than Cuticura

Samples each (Soap, Talcum) free of Cuticura Laboratories, Dept. X, Malden, Mass.

RESORTS—FOREIGN

Ocean Travel.

CUNARD ANCHOR ANCHOR-DONALDSON

A Trip to Europe Can Still Be Made Very Reasonably. Travel by One of Our Steamers.

AMONG THE LARGEST, FASTEST AND MOST MAGNIFICENT AFLOAT UNEXCELLED SERVICE

NEW YORK—LIVERPOOL

ALBANIA (new cabin only) June 1-July 2, Aug. 26-Sept. 2
CARMANIA ....June 15—July 16, ...Aug. 13—Sept. 13
CARONIA .....July 2—July 30, ...Aug. 27—Sept. 24
Algeria .....June 9, July 7
Castalia .....July 7

N. Y.—CHERBOURG—SOUTHAMPTON

AQUITANIA ...June 14—July 1, ...July 26—Aug. 12
MAURETANIA ...June 18—July 16, ...Aug. 11—Sept. 6
BERENGARIA ...June 30—Aug. 27, Sept. 22—Oct. 19

N. Y.—PLYMTH—CHERB'G—HAMB'G

Saxonia .....June 9—July 21—Aug. 25

N. Y.—LONDONDERRY—GLASGOW

CAMERONIA ...(New) July 2, ...July 30—Aug. 27
Columbia.....June 18—July 16—Aug 13
Algeria .....Aug. 20

MONTREAL—GLASGOW

Via the Picturesque St. Lawrence Short Sea Route

Saturnia.....June 18—July 23—Aug. 27
Cassandra.....July 2—Aug. 6—Sept. 3

BOSTON—LIVERPOOL

Assyria .....June 25
N. Y.—VIGO—GIBRALTAR—NAPLES—PATRAS—DUBR'NIK—FIUME—TRIESTE
Italia.....June 30

CUNARD TRAVELERS' CHEQUES GOOD EVERYWHERE

COMPANY'S OFFICES, CUNARD BLDG. S. W. Cor. Dearborn and Randolph Sts. Telephone Central 2930

RESORTS AND HOTELS

INDIANA.

Picnics and Outings
MILLER BEACH
Entrance to
The Sand Dunes

Nature's Wonder Land. Jack Boyd's famous fish and chicken dinners. Bathing, dancing and water sports.

For reservation telephone Miller 4518, Miller, Ind., or Chicago, Harrison 5810.

Illinois Central, South Shore, New York Central.

Good auto roads via South Chicago, Whiting, East Chicago, Gary, Miller and Miller Beach.

WISCONSIN.

MOTOR TO
Lakeside Hotel and Cottages
PEWAUKEE LAKE, WISCONSIN

Only 110 miles from Chicago. 25 miles west of Milwaukee via Highway 19. Special June Rates. Opens May 28.

OAKWOOD GREEN LAKE, WISCONSIN

Hotel and cottages, private baths, with hot and cold water—golf, tennis, fishing, bathing. Booklet.

A Summer in Northern Wisconsin.
SHERWOOD FOREST.
A Camp for Girls.
DR. LAURA D. PARSONS, Director, 6074 Stony Island Ave., Chicago.

NEW JERSEY.

Hotel Dennis,
ATLANTIC CITY, N. J.
Directly on the Ocean Front
An American Plan Hotel of Distinction
CAPACITY 600 GARAGE
Walter J. Buzby

ILLINOIS.

MINEOLA HOTEL
FOX LAKE, ILLINOIS

is now open, with new conveniences. Added accommodations and increased facilities for recreation and enjoyment. 125 outside rooms, free garage service, music and dancing. Write for Booklet A. Address H. W. Hoefheimer, Fox Lake, Ill.

RESORTS AND HOTELS

CANADA.

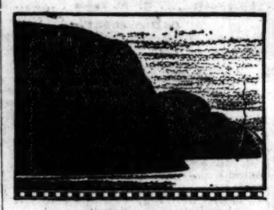

GIANT CAPES OF THE SAGUENAY CANYON

The canyon-like scenery of the Saguenay River forms a fitting climax to a trip that fulfills your every desire for thrills, grandeur and supreme comfort—

NIAGARA-TO-THE-SEA

Commencing at Toronto—on boats that are floating palaces—the journey takes you through the 1,000 Islands of far-famed beauty, down the broad St. Lawrence River, where you experience the exhilerating thrill of "shooting" the tumbling, roaring River Rapids, to the picturesque City of Quebec. Finally the boat steams slowly up the Saguenay River, past capes that tower higher than Gibraltar.

For complete information apply at the address below; or send 2c postage for illustrated booklet, map and guide: J. C. Randall, 404-B Merchants Loan & Trust Building, Chicago.

CANADA STEAMSHIP LINES LIMITED

COLORADO.

ALTA VISTA HOTEL

Colorado Springs' leading popular priced tourist hostelry offering rates now from $1.50 up. Fine Cafeteria. FREE BUS meets trains. Headquarters "SEEING PIKES PEAK REGION" Service. CONWAY BROS., Props.

MAINE.

BOYS' CAMP
Cooper's Camp for Boys

On Maine's most beautiful lake. "Safety and Health First" our camp motto. Booklet on request. Capt. G. W. Cooper, P. O. Box 867, Bangor, Maine

MICHIGAN.

SOUTH HAVEN STEAMERS

Leave Chicago daily except Sat. and Sun. 9:30 A. M. Sat. 10:30 P. M. FARE ONE WAY **$2.50**

Docks Clark St. bridge. Phone Franklin 814

HEALTH RESORTS

GRAND VIEW HEALTH RESORT

LESS THAN 2 HOURS FROM CHICAGO
All Buildings Strictly Fireproof

MUD BATHS

"NATURE'S CURE" FOR

RHEUMATISM

ECZEMA AND KINDRED DISEASES
Wonderful Results in a Very Short Time
A Splendid and Interesting Golf Course
Bring Your Golf Clubs
For Free Illustrated Booklet Address
WAUKESHA MOOR BATH CO.
WAUKESHA, WISCONSIN
Open All the Year 'Round

RESORTS—FOREIGN

Ocean Travel.

☆ **WHITE STAR**

New York—Liverpool

Cedric .....June 11 July 9 Aug. 6
Celtic .....June 25 July 23 Aug. 20
Baltic .....July 30 .....

New York—Cherbourg—Southampton

Olympic .....June 25 July 16 Aug. 13
Adriatic .....July 6 Aug. 3 Aug. 31

New York and Boston—Azores, Lisbon Gibraltar, Naples and Genoa

*Canopic .....June 17 Aug. 9
Cretic .....July 12 Sept. 7
*Also calls at Lisbon.

PHILADELPHIA—LIVERPOOL

Haverford .....July 9 Aug. 13

AMERICAN & RED STAR LINES

N. Y., Plymouth, Cherbourg, Antwerp

Lapland .....June 11 July 16 Aug. 20
Finland .....June 18 July 23 Aug. 27
Kroonland .....June 25 July 30 Sept. 3
Zeeland .....July 2 Aug. 6 Sept. 10

New York, Hamburg (via Cherbourg)

Mongolia .....June 16 July 28
*Minnekahda .....June 30 Aug. 11 .....
Manchuria .....July 14 Aug. 25 .....
*Direct to Hamburg.

New York, Hamburg, Libau, Danzig

Gothland [3d class only] .....June 18
Samland [3d class only] .....July 16

LEYLAND LINE

Boston—Liverpool

Winifredian .....July 2

WHITE STAR—Dominion

Montreal—Quebec—Liverpool

Short and Scenic

ST. LAWRENCE RIVER ROUTE

Only four days on open sea

Megantic .....June 18 July 16
Vedic .....June 25 Aug. 6
Canada .....July 2 July 30

International Mercantile Marine Co., 116 STEAMERS, 1,250,000 TONS
F. C. BROWN, Western Passenger Agent
14 NORTH DEARBORN STREET
Telephone Randolph 6964
J. D. ROTH, Gen'l Western Freight Agent
327 SOUTH LA SALLE STREET
Telephone Wabash 2580

RESORTS—FOREIGN

Ocean Travel.

SOUTH AMERICA
BRAZIL-URUGUAY-ARGENTINE

New York to Rio de Janeiro, Montevideo and Buenos Aires

STEAMERS OF THE UNITED STATES SHIPPING BOARD

Aeolus made fastest trip Rio to New York, 12 days 22 hours. Also holds record New York to Rio.

S. S. Aeolus, 21,000 tons (a).....June 8
S. S. Martha Washington (b)...June 29
S. S. American Legion (c).....July 13
S. S. Huron (a).....July 27

(a) 1st, 2 and 3d class.
(b) 1st & 2d class.
(c) 1st & 3d class.

For passage rates and other particulars apply to any Passenger Agent or to

MUNSON STEAMSHIP LINES

Passenger Dept., 67 Wall St., N. Y. also at the Lines' Offices at
Drexel Bldg., Philadelphia.
418 Olive St., St. Louis.
Conway Bldg., Chicago.
Keyser Bldg., Baltimore.
Mobile, Alabama.
708 Common St., New Orleans

FRENCH LINE

NEW YORK—HAVRE—PARIS

New Quadruple Screw Oil Burner.

"PARIS" 33,704 Tons 45,000 Horsepower
June 25. July 27. Aug. 17.

FRANCE .....June 9 July 7 Aug. 4
LA TOURAINE ..June 11 July 25 Aug. 20
ROCHAMBEAU ..June 18 July 23 Aug. 27
LA SAVOIE.....June 18 July 14 Aug. 13
CHICAGO .....June 30 July 30 Sept. 7
LAFAYETTE ....July 2 Aug. 3 Sept. 1
LA LORRAINE..July 6 Aug. 6 Sept. 3

HAVRE-HAMBURG

NIAGARA .....July 16 Sept. 3 Nov. 5

NEW YORK—VIGO—HAVRE

ROUSSILLON ...July 9 .....

CHAS. KOZMINSKI, Gen. Western Agent
133 N. Dearborn St. Phone Central 5322

HOLLAND AMERICA LINE

NEW YORK TO ROTTERDAM
VIA
PLYMOUTH, BOULOGNE-SUR-MER

NOORDAM .....June 11 July 16 Aug. 20
ROTTERDAM .....June 25 July 30 Sept. 3
RYNDAM .....July 2 Aug. 6 Sept. 10
N. AMSTERDAM..July 9 Aug. 13 Sept. 17

Passenger Office, 138 N. La Salle St., Chicago

RESORTS—FOREIGN

Ocean Travel.

SOUTH AMERICA

Luxuriously appointed passenger steamers of 17,000 tons displacement sailing from New York.

Rio de Janeiro
Montevideo
Buenos Aires

S. S. Vauban June 23
S. S. Vestris July 13
S. S. Vasari August 27

Connections for all ports of South America. For rates, etc., apply Conmaxr's office, 42 Bdwy., N. Y.; or R. J. Neidlinger, 112 South Dearborn St.; J. B. Lewis, 312 South Clark St., Chicago, Ill.

LAMPORT & HOLT LINE

AUSTRALIA

HONOLULU, SUVA, NEW ZEALAND
The Palatial Passenger Steamers
R.M.S. "Niagara" R.M.S. "Makura"
30,000 Tons 13,500 Tons
Sail from Vancouver, B. C.

For fares and sailings apply Canadian Pacific Ry., 140 S. Clark St., Chicago, or to Canadian-Australasian Royal Mail Lines, 449 Seymour St., Vancouver, B. C.

RESORTS—FOREIGN

Ocean Travel.

U.S. MAIL LINE

100% Service 100% Service

NEW YORK TO EUROPE

Sailings from Pier 74, 34th St., N. R.

PLYMOUTH — CHERBOURG — BREMEN
AMERICA: June 22—July 23—Aug. 24
GEORGE WASHINGTON: July 30—Aug. 27—Sept. 24

PLYMOUTH—BOULOGNE—LONDON

New—Luxurious—Comfortable.

OLD NORTH STATE: June 7—July 12—Aug. 16
PAN HANDLE STATE: June 28—Aug. 2—Sept. 6

BREMEN—DANZIG

SUSQUEHANNA: June 8—July 23—Sept. 7
POTOMAC (Ex-Antigone): June 15—July 28—Sept. 14
HUDSON: July 13—Aug. 30—Oct. 15

NEW YORK—BOSTON—NAPLES—GENOA

POCAHONTAS: June 30—Aug. 13—Sept. 24

H. CLAUSSENIUS & CO.
100 N. La Salle Street
Phone Franklin 4130

AUSTRALIA

NEW ZEALAND—SOUTH SEAS

Via Tahiti and Rarotonga. Mail passenger service from San Francisco every 28 days. UNION S. S. CO. OF NEW ZEALAND
230 California Street, San Francisco
Or Local Steamship and Railroad Agencies

ITALIAN LINES

NAVIGAZIONE GENERALE ITALIANA
TRANSOCEANICA

SAILINGS FOR NAPLES AND GENOA

Caserta .....June 7 Palestina .....July 7
San Giorgio [Palermo and Naples] .....June 11 July 11
America .....June 22 Taormina .....July 22
San Giovanni [Palermo and Naples] .....July 9 Aug. 9
Duca Degli Abruzzi .....July 21 Sept. 21
Duca Aosta .....July 21 Sept. 21
Duca Abruzzi .....Aug. 11 Sept. 11
ITALIA AMERICA, INC., 230 S. Dearborn St., Chicago

Australia

OCEANIC STEAMSHIP CO.

Fast U. S. Mail SS. Sonoma, Ventura, 19,000 tons Lloyds A1 register. Delightful service. Short Line-Samoa, Honolulu. Quickest passenger rates. Pacific Tours, $535. 1st class. Sonoma sails July 5; Sonoma sails Aug. 2.

OCEANIC LINE
Oceanic Bldg., 2 Pine St., San Francisco, Cal. or L. E. Burnett, 17 Battery Pl., New York

1921
Will Remember
FIGHTERS
It's rewarding!

SECTION TWO.
GENERAL NEWS,
SOCIETY, MARKETS,
WANT ADS.

Chicago Daily Tribune.

THE WORLD'S GREATEST NEWSPAPER

SATURDAY, JUNE 4, 1921.

PRICE JUGGLING BOOSTED COST OF PLANT $57,000

Building Inquiry Hits at Material Men.

How $57,000 was added to the cost of construction of Bunte Brothers' candy factory in Franklin boulevard between Spaulding and Homan aves nues through the cancellation of contracts by building material concerns was disclosed by a witness before the Dailey committee yesterday.

The witness said a contract was entered into with the Producers' Material company on July 1, 1919, whereby sand was to be supplied for $1.20 a cubic yard and crushed stone for $1.15. On Jan. 13, 1920, the builders were forced to sign a new contract in which the price of sand was boosted to $1.85 and crushed stone to $1.75. The additional cost on this one contract, the witness said, amounted to $20,950.

The Illinois Brick company agreed to furnish brick for $11 a thousand, but boosted the price early last year to $15 a thousand for car delivery and $16 for wagon delivery. This added approximately $7,600 to the cost of the structure.

Cement Price Jumps, Too.

Cement was contracted for through the Wisconsin Lime and Cement company at $1.95 in bulk and $2 a barrel. Later, the witness testified, the company added 5 cents to the price, making a total of $1,091 additional.

"The American Reinforcing company furnished the steel all right," said the witness, "but instead of being delivered to the plant we had to truck it from Libertyville, and that cost between $25,000 and $30,000."

The witness declared R. C. Wieboldt, the contractor, had attempted to get sand and gravel elsewhere when the price was raised, but discovered other concerns had boosted their prices to the same level as the Producers' Material company.

Had to Sign New Contracts.

"Do you mean to say they simply canceled a bona fide contract and made you sign a new one?" asked Attorney Joseph B. Fleming.

"Yes," replied the witness. "They said labor costs and materials had gone up. We had to sign new contracts with them because we couldn't get the stuff from anybody else at lower rates."

S. G. Rosenberg, head of the loan department of H. O. Stone & Co., testified he had authorized W. O. Salmon, manager of the renting department of that company, to pay $2,500 to settle a janitors' strike on the Monterey apartments at 4300 Clarendon avenue. He did not know who actually received the money, he said, but had heard the names of William A. Quesse, president, and C. F. Peters, business agent of the union, mentioned. Salmon, who couldn't remember the payment when called before the committee at a previous hearing, will be examined today.

Bomb Target Asks Protection.

William J. Downs, plumbing contractor at 4219 South State street, whose residence and office have been bombed within the last year, appealed to the special grand jury for police protection. He said he had received threats for testifying against labor agents.

The grand jury adjourned until next Thursday without having voted any more indictments.

No Change at Present in Suburban Phone Rates

A copy of the Illinois public utilities commission's order concerning Chicago suburban telephone rates was received yesterday by the Illinois Bell Telephone company. "The order has no immediate effect," said W. R. Abbott, vice president and general manager. "It provides for further hearings, and after the telephone company has been fully heard, then the question of rates will be determined." In the meantime, present rates will stand.

FARM AND GARDEN

BY FRANK RIDGWAY

PICKLE SEASONERS.

Along with the cucumber patch there should be growing in the herb bed of every garden a few tarragon and martynia plants, to be used in seasoning the pickle crop when it is put in jars this fall. The leaves and stems of the tarragon plant, when placed in vinegar, add a delicate, aromatic flavor to pickles. The seeds of the martynia, or unicorn plant, are also used in seasoning pickles.

Both tarragon and martynia do best when they are started as early in the summer as possible. The tarragon is a perennial and usually very hardy. The plants are easily started from root cuttings or perhaps a better way for the beginner is to use divisions of the roots. They should be started in the garden within the next few days.

While the tarragon plant is supposed to be hardy, it is often damaged severely by heavy frosts. In the lake region where the winters are severe the stems should be cut back and the neck of the plants covered with leaves or straw and manure in the fall to prevent them from being winter killed.

Martynia plants are started fairly early in hotbeds and set outdoors in the herb bed when the weather is warm. Since the martynia is an annual, some find that thinning out the seedlings and allowing them to grow where they were originally planted is a good way to utilize the hotbed in summer. The plants require an abundance of heat. They are easily injured by frosts and for this reason it is well to grow them in the hotbed where the sashes can be put on to protect them if necessary.

There is a decorative feature to the martynia plant with its odd shaped fruits with long hooked points. Many do not allow the plant to go to seed but gather the fruit when about half-grown and pickle it in vinegar. If the fruit is allowed to mature it is tough. The yellow flowered martynia is the kind most commonly grown for pickling.

FIRE MARSHAL

School Girl Who Was Among Twenty Pupils to Receive Gold Medals Yesterday from State.

FIRE MARSHAL LOUISE BUSS.

TWENTY Chicago high school boys and one girl who have acted as junior fire marshals during the school year were given a "surprise party" yesterday at the rooms of the Chicago Association of Commerce. Each was presented with a gold medal by State Fire Marshal John G. Gamber in recognition of their practical work. Junior Fire Marshal Louise Buss of the Lucy Flower school was the girl who received a medal.

The little marshals take charge of school fire drills twice a month, inspect school buildings and fire hazards in the neighborhood, and do other fire prevention work.

EIGHT INJURED AS CAR HITS SAFETY ISLAND ON DRIVE

One Life a Day Auto Toll for Six Months.

Eight persons, all riding in the same machine, were injured early this morning when the car crashed into a safety island at Schiller street and Lake Shore drive. They were taken to the Columbus Memorial hospital. Most of them suffered internal injuries.

The owner and driver of the machine was Joseph Spear of 519 West North avenue. Spear, with his family and some friends, was driving to a depot to meet an incoming train.

Besides Spear, those injured are Alfred and Eleanor Spear, Estelle, Rose, Paul and Mrs. Schreiber of 4917 North Ashland avenue, and Miss Dorothy Friedman, 643 West North avenue.

Edward Zeman, 2326 61st court, Cicero, was thrown from his automobile yesterday when his car struck a machine driven by James E. Higgins, 346 West Polk street, at 22d street and Marshall boulevard. Zeman died on the way to the hospital.

Death Harvest of Autos.

The annual death harvest through automobile accidents has increased 50 per cent during the last six months, according to figures tabulated in the office of Coroner Peter M. Hoffman.

A life a day has been the record of the annual toll of reckless driving and carelessness on the part of children and adults darting into the path of automobiles. One feature of the coroner's report is that not one case has been recorded of an ambulance striking and killing a person.

"Drivers Not Careful."

"This illustrates," said Coroner Hoffman, "that all drivers are not as careful as they could be. Drivers of police and private institutions' ambulances are called on emergency cases and usually are in a hurry. But it is evident they exercise great care. If other drivers were as careful the death harvest would be less."

Arrested on Charge of Embezzling $5,000 Bonds

Herbert H. Hannah, 810 Hyde Park boulevard, was arrested last night on a charge of larceny by embezzlement. It is alleged he was given $5,000 worth of bonds of the Griffith Foundry company to sell and that he made no return. Hannah says he turned the bonds over to W. O. Worth. Hannah is locked up at the detective bureau.

UNCLE SAM EYES PEGGY JOYCE'S $500,000 GEMS

Figures She May Owe Him $300,000 or $600,000.

Peggy Hopkins Joyce, whose husband, J. Stanley Joyce, is suing for annulment and the return of approximately $1,000,000 in gifts, may lose jewels worth about $500,000, or have to pay from $300,000 to $600,000 to keep them.

Or she may even be sent to prison on a charge of smuggling them into the United States from Europe.

Treasury Agent T. D. Williams, after a conference yesterday with Joyce and his attorney, Alfred Austrian, recommended the government seize all Peggy's glittering treasures pending an investigation.

Asks for Declaration Lists.

Mr. Williams asked for the declaration lists filled out by Peggy and her maid on their return from Europe last October. These lists will be compared with lists of jewels purchased by Peggy in Paris and London.

Joyce still owes 1,850,000 francs to a Paris jeweler on Peggy's account. He has refused to pay until an itemized list is sent him. That makes the matter a bit complicated. Peggy has the jewels. If she did not declare them on her entry into the country, who loses? Joyce has not paid for them. Neither has Peggy.

Among the jewels is a rope of pearls —one of four given Peggy by her adoring husband—a tiara of platinum and gold and gems, a bar pin set with square cut emeralds and a diamond, and a diamond pendant.

Duty Is 60 Per Cent.

The duty on gems is 60 per cent. If Peggy did not pay the full duty she will have to pay an additional 60 per cent penalty to keep her jewels. And there is the possibility that she may also be prosecuted on a charge of smuggling.

Mr. Williams says he has information that Mrs. Joyce has pawned some of her jewels since her matrimonial smashup.

PEGGY'S DIVORCE O. K.

Denver, Colo., June 3.—[Special.]—In a letter received today by a Denver newspaper from Attorney W. S. Margowski of Fort Worth, Tex., the latter declares he obtained a divorce for Peggy Hopkins two days prior to her marriage to James Stanley Joyce, Chicago millionaire.

"Hopkins was her husband prior to her marriage to Joyce," says Margowski. "He filed suit for divorce in the Forty-eighth District court of Tarrant county, Texas. I represented Mrs. Margaret U. Hopkins, or Peggy Hopkins Joyce, and filed a cross action for divorce, proving the husband's residence and getting a divorce for the wife on the cross action.

"Two days later she married Joyce. In the suit in Chicago he attacks the validity of the divorce decree rendered by the District court in Texas. It is material to prove the time of the entry of the decree and no one knows that except myself and the judge."

HORSE SHOW AT SOUTH SHORE TO OPEN WEDNESDAY

The annual horse show of the South Shore Country club will open next Wednesday with 800 entries, 100 classes, more than $12,000 in prizes, about forty trophies and five $500 stakes. The show covers a period of four days.

Entries are in from all over the country and include the stables of nationally known exhibitors. Chicago is represented by the stables of J. K. Dering, John Hertz, E. J. Lehmann, O. W. Lehmann, Guy Woodin, W. J. Sutherland, and Harry Newman. The members of the committee are J. K. Dering, E. J. Lehmann, William Daniel, W. E. Dee, H. Walton Heegstra, O. W. Lehmann, Edward Morris, Harry Newman, W. J. Sutherland, and G. G. Woodin.

On Saturday morning the club will entertain 3,000 children from homes and institutions. A committee of women headed by Mrs. Hoegstra is making arrangements.

BEG YOUR PARDON

In the aerial view of Northwestern campus, which appeared in the rotogravure section last Sunday, the building marked "6" and labeled "Administrative building," appeared as part of Northwestern university. The building belongs to Garrett Biblical institute and is known as Memorial hall.

HOW ONE FEELS TOWARD A CERTAIN CLASS OF PUTTERS

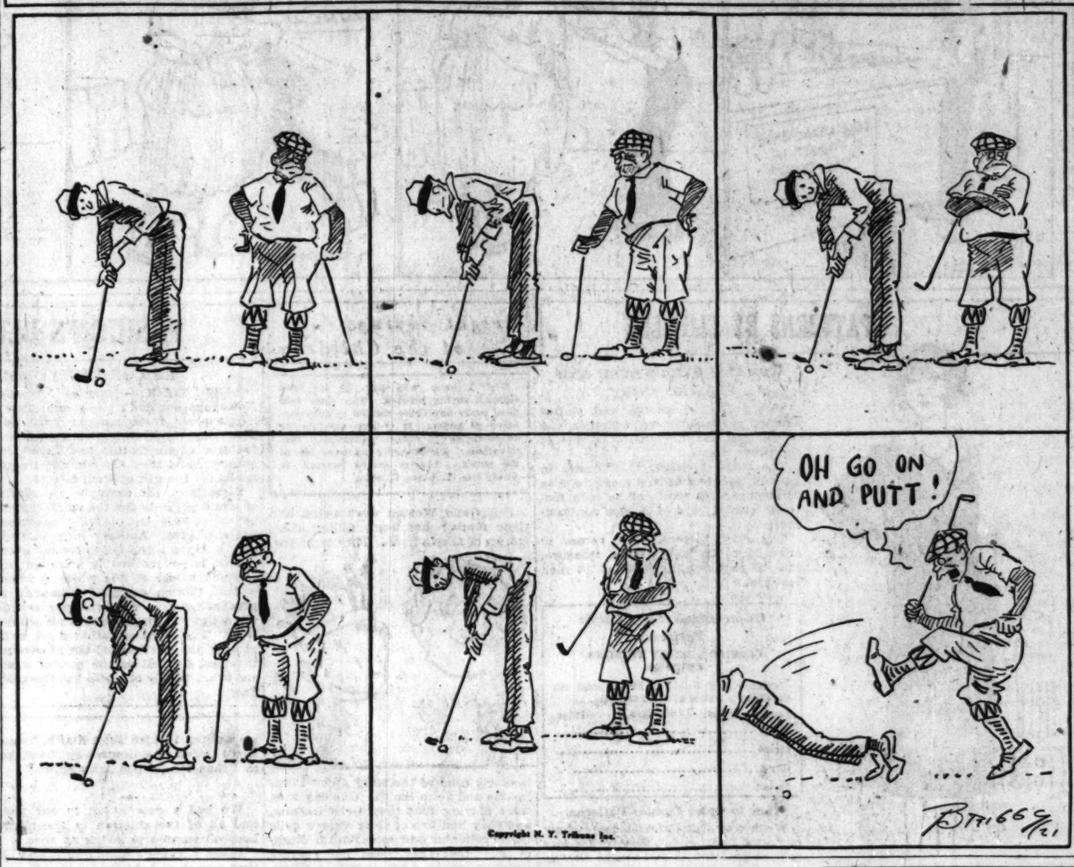

Copyright N. Y. Tribune Inc.

MEN ARE LIKE THAT

Blue Ribbon Fiction

BY CLARA E. LAUGHLIN

VI.

THE MIRACLE OF LOVE.

Sallie's eagerness to act on this suggestion was at once pathetic and yet somehow radiant; it made a queer catch come in the throat of Elizabeth Blake as she looked at Sallie and saw the unmistakable love light in the girl's face. It isn't just poet's rhapsody that sees women burgeoning in beauty when love's springtide fills their souls—it is a miracle, but it is one of those that happen every day. Love won't make features Grecian, but it does make eyes bright; it won't remold figures to sculptors' lines, but it does put a pride and dignity into bearing which makes a woman queenly conscious; it may not teach a woman any new allurements, but it certainly moves her to new and utmost uses of all she has ever had.

Sallie was under too much strain most of the time to evidence what love was doing for her. But she showed it now as she talked of her lover.

"Jim's a really wonderful person," she began, her voice vibrant with pride and tenderness. "I suppose that's what all girls think about the men they're in love with——"

"They should!" Elizabeth declared decisively.

"Linda says they shouldn't," Sallie went on; "she says that's what's the matter with marriage—one of the things that's the matter with it!—that girls think their sweethearts are wonderful, and they aren't; and the disappointment is too much—they get bitter."

"Who gets bitter?"

"The girls—the young wives."

"It wouldn't surprise me," Elizabeth said dryly, "to hear that sometimes the young husbands get bitter, too. I'm inclined to believe that men idealize women at least as much as women idealize men."

"That's what I tell Linda. But she says that if men are hurt it doesn't go deep or last long—they soon find new interests."

"Well, according to Linda, their lives are spoiled."

"Huh!" said Elizabeth Blake.

Sallie's eyes twinkled. "You don't believe it?"

Elizabeth did not answer directly. "If I were so good a feminist," she said, "as to believe that nearly all the human virtues are in women and nearly all the weaknesses and vices in men I'd surely be a good enough feminist to feel that a man could never be more than an episode in a woman's life; I'd never grant him power to spoil it."

Sallie was brushing her hair; giving each half of it as it hung over her shoulders seventy-seven strokes. She brushed as she listened, and paused when she replied—because she couldn't talk and keep the count.

"I'm sure," she agreed, "that's the right way to feel about it. But I'm not sure it 'can be did.' That's what scares me. Sometimes I tell myself that if Jim disappointed me and I disappointed him, then I could fall back on this thing that I do, and work at it hard and earnestly, and try to make it fill my life. But I don't know—if the best was lost out of my life, would I have the heart to go on with the second best? Do people amount to more when love is behind them, or when it's ahead of them? When they're through thinking about it, or when they're hoping to find it the reward of all they do?"

"That's a large question, dear," Elizabeth replied. "I suppose it all depends on the nature of the individual and the sort of thing he or she wants to do. But suppose we get back to the wonderfulness of that young man of yours."

Sallie laid down her brush. "Well," she said, "to begin with, Jim has what I call good stuff behind him. Mother says he's nobody. I say he's a representative American, with perfectly ideal qualifications for his work."

"What does he do?"

"He's head of the industrial relations department in a big electric plant. I met him there a year ago, when I went to give my stunt. He was a worker in the plant, once—that's one reason why he knows so well what to do. He couldn't put himself through college, but he gave himself an electrical engineering course—something like that; I'm not sure if it was engineering, but it was an advanced course of some kind, in electrical work. Then in handling men he developed this special ability. He's not the one who tells me it's a remarkable ability! Other people tell me—and I know it from what he tells me of his daily experiences—incidents that he thinks will help me to do this thing of mine better.

"Jim comes of old New England stock—plain people, but sturdy; Jim says they were not intellectuals, but they were darned intelligent; and they weren't much poorer than men like Thoreau and Alcott, either—poorer in purse not in spirit—though Jim's grandfather worked on a Cape Cod railroad for a dollar and a quarter a day. The president of that little railroad lived in their town, too; and he liked Jim's granfather a great deal, and respected him; and t'other way about.

"Jim's been working since he was 12. He's 26 now. He's had to struggle hard for everything he's ever had; but he loves doing it! And I love him because he's so full of—well, I don't know just what to call it; but he makes such a fine adventure out of life; there's so much in it for him besides just getting a pay check and spending it, like so many young men do—or even than investing it, to get more money, like some others do.

"Mother says he hasn't any social—says we've never had any man to make a way for us—to forge ahead and take us with him—and that it's hard for a woman to do it all herself. She says it's hard for a woman to do it alone, but it's impossible for her to do it if she has a husband who is dead weight socially. She says that if I marry—which she thinks I ought not to do for some time—I ought to marry a man whose life is well set."

"Well," admitted Elizabeth, "there's a lot in what your mother says that is—well, I guess most people would say it was good, sound sense, and not too 'worldly.' But I can see that while it might be right for ninety-nine cases it might be wrong for the hundredth. Maybe you're the hundredth—and maybe you're not!"

"Suppose you go to London and make a success. Suppose you go on, from this stunt into some broader field, and your world widens. What about Jim? Will his corner of the world look as inviting to you then? Will you feel like giving up all you can do for yourself to be with him? Or will you try to hold on to both? Or what?

"Is he selfish about you, or unselfish? Would he feel that his life ought to be sufficient for you? Would he grudge you one of your own? Could you live that way—each with a separate life—and keep up a good partnership life besides? It's done! I've seen it. But can you do it? And can he? Seems to me these are things you must think a lot about."

"I do! We do!" Sallie replied. "But it's all guessing—even about ourselves. We think we're so-and-so, and maybe we're not, at all! I want to marry Jim. But I'd rather, a thousand times rather, put him out of my life, now and forever, than marry him and, in a year or in five years, feel toward him and about him as mother feels about my father, and Linda feels about Walt, and lots of women I know feel about the men they're married to. If I lost him now, he'd always be wonderful to me, and I'd have the romance of him in my heart——"

"Yes," Elizabeth interposed, dryly; "and all your life you'd wish you had lived your romance, if only for a year, or a month, or a week! I can tell that, my dear."

Sallie moved closer to her aunt and took Elizabeth in her arms. "You poor darling," she crooned, maternally.

Elizabeth luxuriated, for a minute, in being felt sorry for, and then recovered her poise. "I'm a great adviser—I am!" she sighed, dashing her hand at her brimming eyes.

"Never mind," Sallie comforted. "You're right about advice; I don't believe it's advice I'm looking for."

"You're right!" Elizabeth cried. "Don't you take anybody's advice. Listen to all sides—give them all a fair show—then do your own deciding, and be game. But you don't have to decide now, do you?"

"Yes, I do. I know mother; her heart's set on London, now; she'll begin tomorrow morning to bend all her plans to it. I've got to fall in and give it a good trial, or stand out against it all, and stick to Jim."

[Copyright: 1921: By Clara E. Laughlin.]

[Continued Monday.]

The Inquiring Reporter

Every Day He Asks Five Persons, Picked at Random, a Question.

The Question.

Do you think marriages between persons of different nationalities prove happy?

Where Asked.

State and Lake streets.

The Answers.

A. G. Specht, 909 West 64th street, traffic officer—Marriages between persons of different nationalities make no difference if the affection is there, with the exception of the mingling of white and yellow or white and black. But marriages as a whole do not seem to be great success these days anyway.

Florence Moran, Bradley hotel, actress—Well now that all depends. In the show business I have seen a lot of happy couples and a lot of dissatisfied ones too, but, as to nationalities, I don't believe that has anything to do with it.

E. D. Squiffiet, 6330 Kimbark avenue, pianist—Yes, I think so as a rule. Of course, it may depend on the parties involved and not necessarily the nationality of their parents. One side of my family was English and the other French, and no couple ever got along better than my parents.

Miss Sue Vollman, Bradley hotel, actress—It all depends on the people. I have gathered that from observation in the show business, and you know that there are a lot of nationalities in that game and a lot of marriages between them.

Very little of the trouble can be attributed to difference in nationalities.

George V. Cleary, 111 East Ontario street, clerk—I certainly do. I see no reason why their nationalities should interfere with the happiness of married people. Of course, where there is religion mixed in it sometimes causes a friction. But nationality should make no difference if the love is there.

STABBED; IDENTIFIES ASSAILANTS.

John Libicki and John Kaminski, arrested at 8869 Exchange avenue, were identified yesterday by Frank Sulski, 8755 Houston avenue, in South Chicago hospital as the men who stabbed him and Frank Crezickiewics, 8747 Houston avenue, Thursday night. Crezickiewicz may die.

$500,000 MORE FOR SPEEDWAY HOSPITAL VOTED

McCormick Amendment Passed by Senate.

[BY A STAFF CORRESPONDENT.]

Washington, D. C., June 3.—[Special.]—The senate today adopted an amendment offered by Senator McCormick of Illinois appropriating $500,000 more for the Broadview, or Speedway, hospital at Chicago. The money, Senator McCormick explained, is to be used largely in beautifying the grounds and constructing a recreation hall.

The amendment was attached to the urgent deficiency bill, along with another item of $750,000 for the Dawson Springs sanitorium in Kentucky. The bill was passed by the senate and now goes to conference.

"Unless an appropriation can be made through this bill," Senator McCormick said, "the work cannot go forward now and there will be delay, probably long delay, in making the buildings and grounds ready for the use of the men. We would not have offered these amendments if we did not deem it urgent to complete these buildings in order that men who today are in private hospitals, and even in county poor farms, may be brought together under one roof to be cared for directly by the federal government."

Glass Opposes Increase.

Senator Glass of Virginia, Democrat, former secretary of the treasury, criticized the appropriation. He declared that congress, when it appropriated $3,400,000 for the hospital about a year ago, was "repeatedly and definitely assured that not another dollar would be asked."

"More mystery has attended this Speedway hospital at Chicago than has been attached to the mystery of the man in the iron mask or the authorship of the letters of Junius," said Senator Glass. "Nobody has ever been able to tell congress what it all means. I do not like this Spedway hospital in any of its features. The government should have done what it was advised to do. It should have appropriated a sufficient amount of money for an up to date, modern hospital, which would have been completed before now and occupied by soldiers in distress.

"We are now not only called upon to appropriate an additional $500,000, but when that shall have been done, we will not have a hospital fit for occupancy. We shall have to expend from half a million to a million dollars, or maybe more, to furnish the hospital. The whole thing has gone on in this unbusinesslike, slipshod way, with the accretions of other appropriations."

Maywood Citizens Criticized.

Assistant Secretary of the Treasury Clifford went before the house committee on buildings and public grounds to urge a favorable report on the Chindblom bill, authorizing a further expenditure of $500,000 for the Speedway hospital for the same purposes as the McCormick amendment. Mr. Clifford told the committee about the delays which had been met because of the refusal of the Maywood officials to permit the connection of the hospital with the Maywood sewage system.

He stated that connections with the sanitary district system would be completed within forty-five days. He also criticized Maywood officials for refusing to permit the building of a car line to the hospital. In this connection he stated that negotiations are under way to have the Illinois Central establish a station near the hospital. In the meanwhile transportation will have to be provided by motor service.

"It is strange," Col. Clifford said, "that a community would take such an attitude to block the completion of a hospital for the country's disabled soldiers."

NEW YORKER IS NEW PRESIDENT OF ELECTRIC MEN

Milan R. Bump, chief engineer for Henry L. Doherty & Co. of New York, was elected president of the National Electric Light association yesterday at the closing session of the organization's forty-fourth annual convention at the Drake hotel.

Other officers elected: First vice president, Frank W. Smith of the United Light and Power company of New York; second vice president, Walter H. Johnson, Philadelphia Electric company; third vice president, Franklin T. Griffith, Portland Railway, Light and Power company of Portland, Ore.; fourth vice president, J. E. Davidson of the Nebraska Power company, Omaha, and treasurer, H. C. Abell of the American Light and Traction company, New York.

Atlantic City will probably win the 1922 convention.

KERNEL COOTIE—FORE!

Blue Ribbon Fiction

WILL PAYNE

whose mystery stories of Chicago are known to every reader of fiction, has written a superb BLUE RIBBON story

The Judge's Fall

in tomorrow's Tribune

Mr. Mayo as a Brute with Brains and Heart

"THE MAGNIFICENT BRUTE."
Produced by Universal.
Directed by Robert Thornby.
Presented at the Castle.

THE CAST.

Victor	Frank Mayo
Yvonne	Dorothy Devore
Pontikoe	Percy Challenger
Mrs. Fontaine	Alberta Lee
Marquis Courtiere	J. J. Lance
The Indian	William Eagle Eye
Kendrick	Charles Edler
Randall	Dick Sutherland

By Mae Tinée.

THIS is a story of Canadian snows and passions. Mr. Mayo, "the magnificent brute," is a lusty French Canadian who loves madly, hates wildly, and is a whirlwind in battle.

The one he loves so madly is a little Canadian girl, daughter of the factor of St. Pierre. After a beautifully romantic few months following their first meeting he has gone out of her life practically, devoting his time and energy to making money and building a home for her. When he returns to St. Pierre to claim her he finds her a bit peeved and not repelling the wily lovemaking of a titled Frenchman who, according to Victor, wants many furs but doesn't seem to consider paying for them. The magnificent brute chafes. It is too much.

But the fates are with him. After a strenuous season in which he, among other things, is charged with the murder of his one time sweetheart's father, the clouds roll by and the be-yew-ti-ful sunshine roo-oo-lls forth.

Since Betty Compson of the comedies appeared in "The Miracle Man" it has been quite the thing to give the girls of the "funnies" a try at serious rôles. Dorothy Devere makes a stab at acting in this. And fails, to my way of thinking. She has a shallow and inconsequential screen presence and a hard and brittle prettiness that doesn't get over. Mr. Mayo, who can act, deserves a reliable leading woman. The supporting characters are good.

The story holds the interest fairly well and the snow scenes are pretty. No illusion that they were filmed in the wilds, however. They are suggestive of early season photographs in the newspapers entitled "First Snowfall in Lincoln Park," etc.

HAROLD TEEN—SHE SWEPT HIM INTO HER ARMS! THEN—CRUNCH!!

PATTERNS BY CLOTILDE

WOMAN'S OVERBLOUSE AND PLAITED SKIRT.

This pretty overblouse and plaited skirt go particularly well together, and would look beautiful made of one of the dress linens.

The blouse pattern, 1021, comes in sizes 34 to 42 inches bust measure. Size 36 requires 2¼ yards of 36 inch material with ⅝ yard of 36 inch contrasting.

The skirt pattern, 1013, comes in sizes 26 to 32 inches waist measure. Size 26 requires 2⅝ yards of 36 inch material.

Order Blank for Clotilde Patterns.
CLOTILDE, DAILY TRIBUNE, CHICAGO.
Inclosed find $..... Please send me the Clotilde patterns listed below:

Pattern number.	Size.	Price.

Name .....
Street .....
City .....
State .....

How to Order Clotilde Patterns.

Write your name and address plainly on dotted lines, giving number and size of such patterns as you want. Inclose 10 cents in stamps or coin (wrap coin carefully) for each number, and address your order to Clotilde, CHICAGO DAILY TRIBUNE, Chicago.

Bright Sayings of the Children

The Tribune will pay $1 for each childish saying printed. The story told must never have been printed in any magazine or paper. It is not possible to acknowledge or return unavailable contributions. Please write on one side of the paper. Address Bright Sayings to Aunty Bee, Tribune, Chicago.

Willis and Weston were twins, and their mother had been telling them stories of the Indians. They were particularly fond of the story about Pocahontas and John Smith. One day they were playing that they were Indians, and they had two of their sister's dolls for Pocohontas and John Smith. Mother saw that they were not playing roughly, so she went over to a neighbor's across the street. Soon Willis came running over and said: "Pocahontas didn't keep us from doing what

you wanted to with John Smith, 'cause we've burned Pocahontas by the stake, and then we scalped John Smith."

I. B.

We had a new swing in our yard and all of the children in the neighborhood wanted to swing at once.

When it came Jimmy's turn and his time was up the children said, "Choose, Jimmy, who you want to swing next."

Without waiting he said, "I choose Jimmy to swing again." E. J. W.

FASHION'S BLUE BOOK

BY CORINNE LOWE.

NEW YORK.—[Special Correspondence.]—Nowadays you don't press your flowers in a book—you press them against your lingerie frock. The rolled flowers of self-material are one of the features of the cotton and linen frocks of this summer, and they are adapted frequently to the model for the girl of from 6 to 16.

Sometimes, for example, the girdle of a dress of white organdy for the small miss is formed of rolled flowers in organdy assembling all the pastel shades. Another form of treatment is to scatter these home talent blooms over the skirt.

This latter method is accepted in the accompanying model of fine white handkerchief linen, which, though designed primarily for the girl graduating from the grammar school, is a delightful suggestion for all around wear. The frock is gathered on cords at neck and sleeves, and the flowers on the hem, as well as the picoted sash, are unanimously of white handkerchief linen.

Women Lawyers of State Pick Officers

Members of the Woman's Bar Association of Illinois have elected the following officers for the ensuing year: Mrs. Charlotte D. White, president; Miss Mattie Hoff of Clinton, Ill., first vice president; Miss Ada M. Cartwright, second vice president; Mrs. Rebecca Liss, secretary; and Miss Celia M. Howard, treasurer.

The following were elected to the board of directors: Mrs. Catharine Waugh McCulloch, Miss Ester A. Dunshee, Mrs. Jessie Cohn Smith, Miss Charlotte M. Stevens, and Miss Grace H. Harte.

Members of the association will be entertained June 25 at a lawn festival at the Evanston home of Mrs. McCulloch.

TRIBUNE COOK BOOK

BY JANE EDDINGTON.

Coffee Desserts.

Two good tablespoons of pulverized coffee will do a lot of flavoring if used effectively. So I beg pardon for saying "a heaping cup" when I intended to say a heaping tablespoon of coffee berries would do for making coffee ambrosia for four. (Hot day, and mind slipped a cog.) One heaping cup of coffee ground would require much more than one-half cup of hot cream, which it was dripped into, according to the prescription, to make it agreeable.

Coffee gelatin with whipped cream is one of the popular desserts in some families. To make this in summer it is much better to use the agar, or what used to be put out as "vegetable gelatin." It sets at hot room temperature, and will surely set, while ice is required for the other.

For a dessert made with two tablespoons of pulverized coffee, take one tablespoonful of agar and let it soak for twenty minutes in a cup of warm water. Drain it from the water and boil for eight or ten minutes in a cup of boiling coffee made by the drip method, and not allowed to cool, or until the gelatin is dissolved. One-fourth cup of sugar may be cooked with this, and finally from one-fourth to one-half a cup of hot cream.

Whisk two eggs to ribbon stage with a fourth cup of sugar, pour hot mixture over and cook until the mixture is about to boil, take from fire, and either fold in the stiffly beaten whites of two eggs or pour the hot mixture into whites gradually and then fill into molds, individual or one large mold, at once. This will set quickly and, when chilled, will resemble a mousse. After the yolks alone are added the hot mixture may be used as a pudding sauce.

A FRIEND IN NEED

BY SALLY JOY BROWN.

I want to be the medium through which the friend in deed and the friend in need may be brought together. If you have some discarded articles which have outgrown its usefulness that some less fortunate one hasn't, you would gladly give it if you knew how to go about it. Write to me and I shall be only too happy to be of service to you. Please write on one side of the paper. When information is wanted by mail, stamped, addressed envelope should accompany the request. Please do not send cels to The Tribune, but write for the address of the applicant and ...

"I was the victim of an ... nearly four years ago and am ... and scarcely able to do any kind of work. I note the kind offer of ... by S. K. P. Our neighbor gave ... phonograph, but I cannot afford to ... records. It would be such a pleasure and means of passing the long ... some hours to have some records. ... would be so thankful for them. ... offer of a pair of crutches is still ... "T. S. D."

The records offered by S. K. P. ... divided among earlier applicants. ... shall remember you when others ... donated.

"I have a bag full of pieces, ... kinds of material, that I ... would be useful to some one ... quilts. Kindly let me know when ... one will call for it. H. G."

Some one with a rug in the ... may be waiting for just such ... as yours. The address will be ... upon request.

Playground Groups to Give Festival

The West Chicago park commissioners, who have jurisdiction over fifteen playgrounds on the west side, will hold their annual music festival in the municipal pier auditorium Sunday afternoon at 3 o'clock. The program will be rendered by the combined choral and orchestral organizations of the different playgrounds. The chorus will number about 600 children, the junior orchestra about 150 boys and girls, and the senior orchestra about 100 young men and women.

Arrangements for the program have been made by the playground department in charge of T. J. Smergalski, superintendent of recreation centers.

Playgrounds sending groups are: Holstein, Pulaski, Eckhart, Stanford, Dvorak, Sheridan, Harrison, Shedd, and Franklin Parks. Admission is free.

CLOSEUPS

More wedding bells!

June first, Ned Norworth, vaudevillian was married to Hazel Howell, film player. Blossom Seeley and her husband Bennie Fields stood up with the pair. AND

Betty Ross Clarke, pretty well known to picture fans, was married last Saturday to Lieut. Arthur Collins. Mrs. Collins declares that marriage shall not sever her relations with the screen.

Allen Holubar announces that next fall he will go to Italy to make a picture in which his wife, Dorothy Phillips, will play the lead.

Charles Meredith will play opposite the beautiful Miss Katherine MacDonald in her coming picture "Peachie." [Some title—NOT!]

Larry Semon, confined to the hospital, for a brief period, spends his odd moments drawing cartoons. It seems he cartooned before he clowned.

Pola Negri, it is announced, is a Jewess, born in Vienna. Says Variety: "Her name was Paulette Schwartz. Schwartz means black, which accounts for her stage name."

LATE SUPPER

Upholding worthily the best traditions of hospitality, no small part of the Brevoort's fame rests upon the great excellence of its fare suppers at moderate cost.

THE BREVOORT
MAIN RESTAURANT
Madison St. East of La Salle
Restaurant entrance to left of hotel entrance, or from inside.

MUCH FAVORED FOR SUNDAY DINNER

Eat and Enjoy DINNER BELL

Nut Margarin
Down to pre-war price
Delicious Nutritious
Ask Your Dealer
The Glidden Nut Butter Co.
CHICAGO 65

MOTION PICTURE DIRECTORY

DOWNTOWN

JONES, LINICK & SCHAEFER
RANDOLPH
STATE and RANDOLPH
9:30 A.M. Continuous 12 P.M.
Where Jack Frost keeps the temperature always at an even 69 degrees.
CONSTANCE TALMADGE in WEDDING BELLS
FIRST SHOWING HER VERY LATEST PICTURE
The new spring surprise comedy with a notable cast including:
HARRISON FORD
IDA DARLING
DALLAS WELFORD
POLLY VANN
A Film Version of SALISBURY FIELD'S Very Funny Play which Had a Long Run Here at the CORT THEATRE

ASCHERS
ROOSEVELT
STATE and WASHINGTON Opposite MARSHALL FIELDS
Always Delightfully Temperate
LAST TIMES TODAY
CLARA KIMBALL YOUNG in "STRAIGHT FROM PARIS"
ALL WEEK—Starting Sunday
The critics have been as one in their praise of the Roosevelt manner of presentation. This week's offering unquestionably surpasses any previous effort.
You will enjoy "The Fashion Creations" (in color) by the Fashion Art League of America.
The musical program of the Roosevelt Symphony Orchestra under the leadership of Harry Rogers is superb.
The singing of the Roosevelt Quartet in "A Tribute to the Irish" will long be remembered.
PRISCILLA DEAN in Woman Against Woman
"Reputation"
Her Newest Greatest Production
Continuous 9:30 A. M. to 11:30 P. M.

JONES, LINICK & SCHAEFER
ROSE 63 West Madison EXCLUSIVE SHOWING POLA NEGRI, "Passion"
ALCAZAR 69 West Madison EXCLUSIVE SHOWING TOM MIX, "A Riding Romeo"
BOSTON 21 N. Clark Street EXCLUSIVE SHOWING VIOLA DANA, "Hard Stuff"

DOWNTOWN

ZIEGFELD
(NEXT TO BLACKSTONE HOTEL)
COOLEST THEATRE IN THE CITY
—Always First Exclusive Showing—
—STARTING TODAY—
Continuous—1 P. M. to 11 P. M.
PAULINE FREDERICK
THE SUPREME EMOTIONAL ACTRESS
IN THE BEST PLAY OF HER CAREER
"SALVAGE"
A BEAUTIFUL STORY OF A MOTHER'S LOVE
In Which Miss Frederick Plays a Dual Role of Two Mothers from Widely Contrasting Stations in Life, Intensely Dramatic, With Here and There a Dash of Humor Which All Will Enjoy.

ORCHESTRA HALL
216 SO. MICHIGAN AVE.
Continuous—12 Noon to 11 P. M.
THE BABY CHAPLIN
JACKIE COOGAN
IN
"PECK'S BAD BOY"
ALL SEATS 55c MAIN FLOOR ALL TIMES BALCONY

CASTLE STATE AT MADISON
EXCLUSIVE CHICAGO SHOWING
DOUGLAS FAIRBANKS
In His Greatest Success
"A MODERN MUSKETEER"
FULL OF THRILLS, SUSPENSE AND MYSTERY
8:30 A. M.—CONTINUOUS—12:30 A. M.

ORPHEUM JONES, LINICK & SCHAEFER State nr. Monroe 8 a. m. to 12 p. m.
THOMAS MEIGHAN
In Exclusive Showing
"White and Unmarried"
Temperature Never Above 69 Degrees

CASINO 58 WEST MADISON
FRANK MAYO
"THE MAGNIFICENT BRUTE"
Late Pictures of
Jack Dempsey and Georges Carpentier

BAND BOX MADISON STREET NEAR LA SALLE
WILLIAM RUSSELL
"High Gear Jeffry"

DOWNTOWN

4th big Week
the picture they fight to see!
SOME WILD OATS
WOMEN ONLY SHOW STARTS 2:30, 4:45 and 6:45
MEN ONLY SHOW STARTS 11:30, 12:45, 8:15 & 9:30
BARBEE'S
LOOP THEATRE MONROE at DEARBORN

STATE-LAKE ORPHEUM CIRCUIT
VAUDEVILLE EXCLUSIVE PHOTOPLAYS
With JACK MULHALL
BEBE DANIELS
in "TWO WEEKS WITH PAY"
At 11:15 a. m., 2:35, 4:50, 7:20 and 10:30 p. m.

NORTH

BRYN MAWR Bryn Mawr Near Broadway Bryn Mawr "L" Station
—2 TO 11:30 P. M.
WILLIAM FARNUM
"His Greatest Sacrifice"
Coming Monday
Mary Pickford—"Through the Back Door"

BUGG LINCOLN AND BOBBY CONT. 1:30 TO 11
T. Roy Barnes and Grace Darmond
"SEE MY LAWYER"
Eddie Polo Serial at Matinee Only

KEYSTONE 3912 SHERIDAN ROAD Mat. Cont. 2 to 11 P. M.
NORMA TALMADGE
"The Passion Flower"
Coming Monday—"The Devil"

DEARBORN DIVISION and DEARBORN
ROSEMARY THEBY
"Good Women"

ARGMORE Argyle and Kenmore Ave. Matinee and Night
Norma Talmadge—"The Passion Flower"

LAKE SHORE Broadway at Belmont
WILL ROGERS—"Boys Will Be Boys"

KENMORE KENMORE AND WILSON AVES.
"The Servant in the House"—All Star Cast

DE LUXE ON WILSON AVE. AT "L" STATION
Allan Dwan—"A Perfect Crime"

REGENT 6746 SHERIDAN ROAD Mat. and Night
HOPE HAMPTON—"Love's Penalty"

PANORAMA Sheridan Rd. E. of Bdwy.
CONSTANCE BINNEY—"The Magic Cup"

LUBLINER & TRINZ AMUSEMENT CENTERS

COVENT GARDEN 2653 N. Clark St. Mat. Daily
James Oliver Curwood's "KAZAN"
BILLY WEST, "He's Is Again"

BIOGRAPH 2433 Lincoln Avenue Matinee Daily
MAE ALLISON, "THE LAST CARD"

VITAGRAPH 2133 Lincoln Ave. Matinee Daily
BESSIE BARRISCALE, "The Breaking Point"
CHARLIE CHAPLIN, "His Night Out"

KNICKERBOCKER 2317 Broadway Matinee Daily
Catherine Calvert, "The Heart of Maryland"

PERSHING Lincoln at Wilson Matinee Daily
OWEN MOORE, "A Divorce of Convenience"

LAKESIDE 4738 Sheridan Road
MAE MURRAY, "THE GILDED LILY"

ELLANTEE Down and Clark
MAE MURRAY, "THE GILDED LILY"

NORTH

LUBLINER & TRINZ
PANTHEON
SHERIDAN ROAD AT WILSON
Entertainment for the Discriminating
"COOLED PANTHEON"
TODAY AND TOMORROW
OWEN MOORE
in the Farce,
"A Divorce of Convenience"
PANTHEON ORCHESTRA
NOVELTIES AND SPECIALTIES
Tomorrow—JUSTINE JOHNSTONE in "SHELTERED DAUGHTERS"

BALABAN & KATZ
RIVIERA
BROADWAY at LAWRENCE
An Artistic Triumph
CONSTANCE TALMADGE in "LESSONS IN LOVE"
Baby Dee, Monkey in "LADIES' PETS"
Sensational Specialties
Starting Monday MARSHALL NEILAN'S Greatest Production "Bob Hampton of Placer"
BALABAN & KATZ ENTERTAINMENT
DISTINCTIVE - REFINED - CREATIVE

BUCKINGHAM
3310 NORTH CLARK STREET
MARION DAVIES
NORMAN KERRY
— in —
"Buried Treasure"
And the Good Orchestra

WINDSOR CLARK NEAR DIVISION Cont. 2 to 11 P. M.
William Desmond—"Women Men Love"
5—Acts Vaudeville—5
Harold Lloyd—"Now or Never"

HOWARD N. W. "L" Station at Howard
Mae Marsh—"Nobody's Kid"
Harold Lloyd—"Bumping Into Broadway"

JULIAN 918 BELMONT AVE Mat. and Night
NORMA TALMADGE
"The Passion Flower"

EASTERLY Lincoln & Diversey Pkwy 1:30 to 11 P. M.
"A Tale of Two Worlds"—All Star Cast

NEW CLARK Clark near Wilson
Matt Moore—"Straight Is the Way"

ASCHER BROS
CHATEAU Broadway and Grace Street
James Oliver Curwood's Famous Story "KAZAN," with JANE NOVAK
5—Big Vaudeville Acts—5
Musical Specialties

ADELPHI 7070 N. Clark St. Cor. Estes Ave.
OWEN MOORE
"A DIVORCE OF CONVENIENCE"

CALO Clark Street and Belmont Avenue
PEARL WHITE
"BEYOND PRICE"

LANE COURT Clark and Coster Streets
MAE ALLISON
"THE LAST CARD"

ROSEWOOD Montrose Boulevard at Lincoln Street
CATHERINE CALVERT
"THE HEART OF MARYLAND"

SOUTH

LINDEN 63D AND HALSTED STS. MATINEE DAILY
PEARL WHITE in "Beyond Price"
Pathe News—The Gumps

MICHIGAN GARFIELD and MICHIGAN MATINEE DAILY
MAY ALLISON—"The Last Card"
Harold Lloyd—"Now or Never"

SHAKESPEARE 43D and ELLIS AVE. Matinee and Night
LIONEL BARRYMORE—"Jim the Penman"

HYDE PARK 5314 LAKE PARK AVE.
EUGENE O'BRIEN—"The Last Door"
Mat. Only—"In the Clutches of the Hindu"

VERNON 61ST AND VERNON AVE.
ROSEMARY THEBY—"Good Women"

SOUTH

BALABAN & KATZ
TIVOLI
COTTAGE GROVE at 63rd ST.
An Artistic Triumph
CONSTANCE TALMADGE in "LESSONS IN LOVE"
JOHNNY JONES "EDGAR" IN PERSON
And In His Newest Film
Starting Monday MARSHALL NEILAN'S Greatest Production "Bob Hampton of Placer"
BALABAN & KATZ ENTERTAINMENT
DISTINCTIVE - REFINED - CREATIVE

WOODLAWN 63rd & 64th Sts. CONTINUOUS 2:00 TO 11:30
LAST TIMES TODAY
Dorothy Dalton
—IN—
"THE IDOL OF THE NORTH"
News Weekly, Comedy, Burton Holmes Travels
WOODLAWN SYMPHONY ORCHESTRA
Starting Tomorrow—MARY PICKFORD in "THROUGH THE BACK DOOR"

HARPER
Harper Ave. at 53rd—Matinee and Night
GOUVERNEUR MORRIS'
Famous Story
'A Tale of Two Worlds'
Also Pathe News—Rolin Comedy and Paramount Cartoon

PEOPLES 47TH AT ASHLAND AVE. MATINEE AND NIGHT
CONWAY TEARLE
"Bucking the Tiger"
ALSO HIGH CLASS ENTERTAINERS

20TH CENTURY 4708 PRAIRIE AVE.
"SEE MY LAWYER"
With T. Roy Barnes
Chas. Chaplin—"His Night Out"
COMING MONDAY—VAUDEVILLE NITE

DREXEL 858 E. 63rd St., Blk. E. of Cottage Grove—Matinee Daily
"LOVES PENALTY"
ALL STAR CAST

LEXINGTON 1162 E. 63D STREET Matinee Continuous
GEORGE ARLISS—"The Devil"
Mutt & Jeff—Pathe Revue
Matinee Only—Ruth Roland Serial

PRAIRIE GARDEN 58th and Prairie Matinee and Night
ROBERT HARRON
"COINCIDENCE"

HARVARD 63D ST. & HARVARD AVE. MATINEE AND NIGHT
ROSEMARY THEBY
"Good Women"

E. A. R. WENTWORTH AV. at 69TH ST.
Norma Talmadge—"The Passion Flower"

ASCHER BROS
WEST ENGLEWOOD 63d and Ashland
BESSIE BARRISCALE, "The Breaking Point"
CHARLIE CHAPLIN, "A NIGHT OUT"

COMMERCIAL 92d Street and Commercial Ave.
EUGENE O'BRIEN in "THE LAST DOOR"
De Luxe Presentations

COSMOPOLITAN 79th and Halsted Sts.
MAE ALLISON
"THE LAST CARD"

FROLIC 55th Street and Ellis Avenue
CATHERINE CALVERT
"THE HEART OF MARYLAND"

KENWOOD 1225 East 47th Street
CATHERINE CALVERT
"THE HEART OF MARYLAND"

METROPOLITAN 47th St. and Grand Blvd.
OWEN MOORE
"A DIVORCE OF CONVENIENCE"

OAKLAND SQ. Drexel and Oakwood Blvds.
OWEN MOORE
"A DIVORCE OF CONVENIENCE"

PEERLESS Oakwood and Grand Boulevards
WILLIAM FARNUM
"HIS GREATEST SACRIFICE"

SOUTH

STRATFORD 63rd St. HALSTED
Dorothy Dalton
—IN—
"IDOL OF THE NORTH"
and
"MOONSHINE"
A Mermaid Comedy
Also Musical Novelties by the STRATFORD VERSATILE ORCHESTRA

JACKSON PARK EVONY 13 AND AVE. AT 67TH ST.
EARLE WILLIAMS
in
'IT CAN BE DONE'
Hall Room Boys Hearst News

VISTA
47TH AND COTTAGE GROVE AVE.
DOUGLAS MAC LEAN
"THE HOME STRETCH"
Also HAROLD LLOYD
"HAUNTED SPOOKS"

KIMBARK 6240 KIMBARK AVENUE Matinee and Night
James Oliver Curwood's Greatest Story
"KAZAN"
With JANE NOVAK
Comedy and Weekly

NEW PARK 51st St. and Calumet Ave. Matinee and Night
ZENA KEEFE and NORMAN KERRY
"PROXIES"
Chas Chaplin—"His Night Out"
COMING TUESDAY—VAUDEVILLE NITE

NEW REGENT Halsted at 69th St. Conts 2 th 11 P. M.
NORMA TALMADGE
"THE PASSION FLOWER"

WEST

BROADWAY STRAND Roosevelt Rd. at Paulina St.
Last Times Today
"A TALE OF TWO WORLDS"
Also Vaudeville Specialties

MARSHALL SQUARE 22d St. and Marshall Blvd.
"A Daughter's Strange Inheritance"
Also Vaudeville Specialties

ATLANTIC 26TH AND CRAWFORD Matinee and Evening
MAY ALLISON
"The Last Card"

ASHLAND MADISON STREET NEAR ASHLAND BOULEVARD
LIONEL BARRYMORE—"Jim the Penman"

MADLIN MADISON STREET NEAR LINCOLN STREET
"PROXIES"—All Star Cast

GOLD 3411 ROOSEVELT ROAD MATINEE DAILY
JANE NOVAK—"The Barbarian"

LUBLINER & TRINZ AMUSEMENT CENTERS

PARAMOUNT 2943 Milwaukee Avenue Matinee Daily
"THE GOOD BAD WIFE"—All-Star Cast

WILSON Madison and Western Matinee Daily
MAE MURRAY, "THE GILDED LILY"

WEST END 121 N. Cleary Avenue Matinee Daily
DOROTHY DALTON, "The Idol of the North"

MADISON SQUARE 4750 Madison
GAIL KANE, "EMPTY ARMS"
HAROLD LLOYD, "NOW OR NEVER"

CRAWFORD Crawford and Madison Matinee Daily
DOROTHY DALTON, "The Idol of the North"

WEST

LUBLINER & TRINZ
SENATE
MADISON AND KEDZIE
CHICAGO'S FINEST ENTERTAINMENT
"COOLED SENATE"
ROSCOE 'FATTY' ARBUCKLE
in an adaptation from the famous play
"THE TRAVELING SALESMAN"
SENATE ORCHESTRA
SPECIALTIES NOVELTIES
Condensed Version of Gilbert and Sullivan Popular Comic Opera
"PINAFORE"
Sensational Aggregation of Artists
Coming Monday—"THE FAITH HEALER"

HAMLIN
MATINEE—2 TO 11:30
PEARL WHITE
"Beyond Price"
Coming Sunday
Tom Moore, "Made in Heaven"
3826-36 W. MADISON ST.

BALABAN & KATZ
CENTRAL PARK 3531 Roosevelt Rd. (W. 12th St.)
"The Gilded Lily"
Mae Murray & Lowell Sherman
Our Freezing Plant in Perfect Operation

KEDZIE ANNEX MADISON ST. AT KEDZIE AVE.
"A Tale of Two Worlds"
Special Production

NORTHWEST

CRYSTAL
NORTH AVE. NEAR CRAWFORD
MATINEE DAILY—2 P. M.
NORMA TALMADGE
'THE PASSION FLOWER'
Christie Comedy, "HEY, RUBE"

IRVING Irving Pk. Blvd. & Cravath
SID CHAPLIN
"King, Queen and Joker"

MILFORD Milwaukee & Crawford Aves.
DOLORES CASSINELLI
"The Hidden Light"

BILTMORE DIVISION AT ROBEY —MATINEE DAILY—
Bessie Barriscale—"The Breaking Point"
2—Big Vodvil Specialties—2
Tomorrow—Pearl White—"Beyond Price"

KARLOV 4048 ARMITAGE AVE. MATINEE DAILY
JEAN PAIGE—"Black Beauty"

ASCHER BROS
CROWN Division Street at Ashland Avenue
DOROTHY DALTON
"THE IDOL OF THE NORTH"
De Luxe Presentations

PORTAGE PK. Milwaukee Ave. at Irving Park Blvd.
The Home of Good Music
TOM MOORE
"MADE IN HEAVEN"

TERMINAL Lawrence and Broadway
MAE ALLISON
"THE LAST CARD"

FOREST PARK

FOREST PARK 7526 W. MADISON MATINEE—2-4 P. M.
OWEN MOORE
"A Divorce of Convenience"

AUSTIN

PLAISANCE 466 N. Parkside Ave. at Lake St.—Cont. 2 to 11
MARGUERITE FISCHER
"Payment Guaranteed"

OAK PARK

OAK PARK WISCONSIN AVE. 1 BLK. S. "L" STA.
Owen Moore—"A Divorce of Convenience"

Miss Pierce Weds Robert McCreary at St. Chrysostom's

THE first Saturday in June always is a popular day, for weddings and there will be several large ones today. One of the most fashionable of the season will take place at St. Chrysostom's this afternoon at 4:30 o'clock when Miss Katherine Louise Pierce, daughter of Mr. and Mrs. Charles Ingals Pierce of 1337 Astor street, will become the bride of Robert Newberry McCreary, son of Robert Hughes McCreary of 61 Cedar street. The Rev. Norman Hutton will officiate. A reception at the residence of the bride's parents will follow the wedding. Miss Adelaide Pierce, sister of the bride, will be honor maid and Miss Elizabeth Newberry, Miss Annette Washburne, Miss Marion Clow, and Miss Rebecca McDoel Hickman, all of Chicago, will be bridesmaids. William Stuart Green of Chicago will serve as best man and the ushers will be Andrew Green, Alastair Valentine, Franklin H. Perkins, and Floyd B. Evans of Chicago, Chester Woolworth and William H. Taylor of Philadelphia, and William Ernst of Cincinnati.

Miss Esther Hoover, daughter of Mr. and Mrs. F. E. Hoover of Oak Park, will be married to Herbert Brand today at the residence of her parents, 121 North Euclid avenue. The Rev. Merle A. English will officiate. Miss Clara Hoover, a sister of the bride, will be maid of honor, and Miss Dorothy Rogers and Miss Margaret Horton will be bridesmaids. Little Mollie Forbes will be flower girl, and Master John Forbes, ring bearer. Frederick Foltz of Chicago will act as best man and Sampson Rogers and Elwyn Simmons will stretch the ribbons.

When Miss Lucia Farwell Hicks, daughter of Mr. and Mrs. Ernest Hamlin Hicks of Hinsdale becomes the bride of William Bradford Freer, son of Mr. and Mrs. Lemuel Freer of Hinsdale this evening she will be attended only by her cousin, Miss Marjorie Farwell of Evanston. The service will be read in the presence of the relatives at the residence of the bride's parents, 179 Oak street, at 8:30 o'clock by the Rev. Robert Merryman. A reception will follow the ceremony. Jane Dias and Mary Grulee, nieces of the bridegroom, will be ribbon stretchers and Jay Northam Whipple will act as best man.

Miss Theodore Haranan, daughter of Mrs. Mary J. Harahan, and granddaughter of the late James T. Harahan, will be married to Frank H. Templeton, son of Mr. and Mrs. William Templeton of Oak Park, this evening at 6 o'clock at St. Mary's church. A reception at the Drake will follow the ceremony. Miss Valentine Cleary will attend the bride and Stuart Templeton will serve as best man. Mr. Templeton distinguished himself as an athlete while attending the University of Chicago, and served as a captain of infantry in France during the war.

A wedding of interest to Chicago society because the bride, who is a cousin of Dr. Charles Spencer Williamson of 1511 Dearborn parkway, and a school chum of Miss Marion Strobel of 846 North Michigan avenue, has often visited here, will take place today in Cincinnati. The bride is Miss Alice Bowler, daughter of Mrs. Robert Bonner Bowler of Cincinnati and Bar Harbor, Me., and the bridegroom is Harper Kelley of Shelbyville, Ill. The services will be read at 4:30 o'clock at Calvary church, and will be followed by a reception at the residence of the bride's cousins, Mr. and Mrs. Victor Price. Mr. Kelley and his bride will spend the summer at the Prices' summer place at Neahwantah, Wis., and in the autumn will come to Winnetka to live.

The marriage of Miss Olga Westman, daughter of Mr. and Mrs. Alfred E. Westman of 1020 Foster avenue, and Bernard F. Skehens, son of Mr. and Mrs. Skehens of Lake Forest, will take place this evening at 8:30 o'clock at the residence of the bride's parents, the Rev. Mr. Fleming officiating. The bride will be attended by her sisters, the Misses Martha and Julia Westman, and her little niece, Janice Mary Westman. Richard Skehens will act as best man for his brother. Mr. and Mrs. Skehens will be at home after July 1 at 3448 Leland avenue.

The wedding of Miss Kathryn Spelz, daughter of Mr. and Mrs. Frederick W. Spelz of 661 Irving Park boulevard, to Albert Harnstrom will take place this afternoon at 4 o'clock at the Drake.

* *

Americans in Paris.

[Chicago Tribune Foreign News Service.]
[Copyright: 1921: By The Chicago Tribune.]

PARIS, June 3. — The following Americans have registered at the Paris office of THE CHICAGO TRIBUNE: Holger de Roode, Miss Cornelia L. de Roode, Mrs. Nancy Cox McCormack, Miss Agnes Conby, Alexandre Ramzo, Miss Jeanette Donohue, E. P. Thurn, Jack Douglas, Arnold Ilis, Alett Loomy, Anto Germak, all from Chicago; Mrs. Joen Hillman, Atlantic City; Mrs. Elma Cohen, Washington, D. C.; Miss Mildred Blout, New York; P. H. McNally and Rene Rouleau, Norwich, Conn.; Mr. and Mrs. Master and Miss Woolner, all of Peoria, Ill.; Col. W. C. Bass and Mr. and Mrs. Deiller, all of Louisville, Ky.; Mr. and Mrs. Isaac Libman.

* *

Glee Club Concert.

The glee club of the University of Notre Dame will give a concert at Aryan Grotto temple this evening.

WINNIE WINKLE, THE BREADWINNER. Times Have Changed.

Heads Becket Club

MISS MARTHA DAVIS.

MISS MARTHA DAVIS is president of the Becket club, which will close its social season with a luncheon at the Drake today.

SORORITIES

Alpha chapter of the Delta Gamma Psi sorority will entertain new members at a luncheon at the Drake this afternoon. Miss Julia Magner is president of the chapter.

MISS JULIA MAGNER.

Lambda chapter of Kappa Phi Delta sorority will give a bunko party this afternoon at the Edgewater Beach hotel. Miss Edythe Spoerl is president.

Beta chapter of Phi Lambda Delta sorority will give a dance tonight at the Cooper-Carlton hotel.

EMBARRASSING MOMENTS

The Tribune will pay $1 for every letter published on "The Most Embarrassing Moment of My Life." Address Embarrassing Moments, Chicago Tribune. Write on one side of the paper. No manuscript returned.

Getting Tired of It.

One of our neighbors had been in the habit of borrowing our morning paper every day for a long time. One day he returned only part of the paper, and I was peeved about it, but said nothing to him. The next day he rang our bell. Mother opened the door, and came toward my room, saying: "Mr. R. would like to have your paper."

I did not know he had followed my mother down the hall, and I said, "Oh, tell him to buy his own paper. I'm tired of letting him take it every day." Of course, he heard it all, and no doubt it was also the most embarrassing moment of his life. P. F.

One of the Jays.

It was the first week of college. The professor was putting our names down in alphabetical order. The students were requested to stand as he gave out the letters. In answer to A. the students whose last names began with A had risen. Then B, and so on. He had reached H. No one rose. Then I. No one rose. "Will the J's please stand?" he then said. A gawky young man with a red necktie and yellow shoes and myself stood up. The whole class laughed. The "jays" were glad to give their names and sit down to hide their embarrassment. G. F. J.

Lake Forest Women Will Open Gardens for Flower Exhibit

THE Horticultural association of the north shore with the Garden club of Illinois will hold its spring flower exhibit at the Gorton school in Lake Forest today and tomorrow. Tickets are 50 cents and will entitle their bearers to visit the gardens of Mrs. Walter S. Brewster, Mrs. Albert M. Day, Mrs. Clyde M. Carr and Mrs. George D. McLaughlin. There will be exhibits of peonies, iris and many other flowers and there will be prizes for baskets and vases of flowers arranged for effect, and for the most attractive table arrangement. Part of the proceeds of the exhibit will be used to defray the expenses for prizes, etc., and the balance will be used for some municipal improvement, probably to improve West park in Lake Forest.

Miss Emily Lyon Hamill, daughter of Mr. and Mrs. Robert W. Hamill of Clarendon Hills, will lead the Daisy Chain procession at Farmington graduation exercises today. Miss Carol Elting, daughter of Mr. and Mrs. Howard Elting, and Miss Marjorie King, daughter of Mr. and Mrs. Charles Garfield King, were chosen marshals for the procession. Mrs. Hamill, Mrs. Elting, and Mrs. King are in the east for the exercises.

The Oak Park Country club will give a children's party today at 3 o'clock. Mrs. William Hicks, chairman, is assisted by Mrs. W. F. Corning, Mrs. A. L. Sawyer, Mrs. John Davidson, Mrs. A. L. Dicker, Mrs. Gustavus Babson and Mrs. W. R. Wheeler.

Mrs. Walter A. Knoop and Mrs. Frank L. Bellows will give a tea today for Miss Frances Thorpe, whose engagement to Johnston Bowman was announced recently.

Mrs. L. Brackett Bishop will open her residence at 4329 Drexel boulevard tomorrow night at 8 o'clock for a beadreading and exhibit for the benefit of the Third Ward Community council.

Mr. and Mrs. Noble B. Judah of 70 Scott street are leaving today for St. Paul for a several days' visit with Mr. Judah's sister, Mrs. Carl Schunemann. Mr. and Mrs. Judah will sail for a six weeks' stay in Europe next Saturday.

Mrs. William E. Casselberry and Miss Catherine Casselberry of 1245 Astor street are sailing today from England for home. They will arrive in Chicago the latter part of next week. Mr. and Mrs. Casselberry Jr. of 2609 Hampden court are planning to spend the summer in Chicago.

Mrs. Marshall Field III. and Miss Gwendolin Field will sail today for England. Mr. Field was to have accompanied them, but is in quarantine at St. Luke's hospital with the mumps, so will delay his departure a week or so. Mr. and Mrs. Field have given up their apartment at 1200 Lake Shore drive, and Mrs. Philip D. Armour of 2115 Prairie avenue will occupy it later this month.

Miss Betty Quick of 14 Bellevue place is leaving tomorrow for New York. She will sail next Saturday for France, to join her aunt, Mrs. Howard H. Spaulding. Miss Quick expects to remain abroad for two years. Chaperoning Miss Quick on the steamer will be Mrs. George A. Thorne of 1130 Lake Shore drive, who, with her daughters, the Misses Beatrix and Frances Thorne, are going to France to spend the summer with Miss Louise Thorne, who is a member of Miss Anne Morgan's contingent doing relief work in the devastated regions of France.

Mrs. Robert B. Gregory of 1638 Prairie avenue has sailed to spend the summer abroad. She will be with her son-in-law and daughter, Mr. and Mrs. Arthur Sweetser, at Geneva, Switzerland, part of the time.

Mr. and Mrs. H. Stillson Hart, who spent the spring at the Ambassador hotel, have opened their country place, Hartwood, at Barrington, Ill., for the summer.

Mr. and Mrs. William Clarence Foster have returned from the south, where they spent the winter and spring, and are at their country place on North Green Bay road, near Waukegan.

"Yum Yum".

MISS GERALDINE RHOADS. MISS GRACE JUDD. [Winslow Photo.]

MISS GRACE JUDD will sing "Yum Yum" and Miss Geraldine Rhoads "Katisha" in "The Mikado" Saturday evening at the De Paul University auditorium, when the alumni of Lake View High school give the Gilbert and Sullivan opera, under the direction of Eugene Dressler, president of the alumni association, who will sing "Nanki Poo." Miss Rhoads is the contralto soloist in St. Chrysostom's Episcopal church choir. Others in the cast are the Misses Dorothy Mugfard, Katharine Price, Dotie Dreier, and the Messrs. Charles Moos and Fred Seaberg.

Miss Smith Heads Notre Dame Club

Miss Martina Smith is the new president of St. Marys' Notre Dame College club, which gave a luncheon and musical recently at the Drake for the benefit of the St. Mary's Notre Dame college building fund. The other new officers of the club are: First vice president, Mrs. Trude Wiehe; second vice president, Miss Kathleen Fleming; recording secretary, Miss Helen Betz; corresponding secretary, Miss Marie C. Shaughnessy; treasurer, Miss Mildred Kelly.

MISS MARTINA SMITH. [Mabel Sykes Photo.]

* *

Alliance Francaise Dance.

The closing entertainment of the season, a dance, at the Alliance Francaise, will be held tonight at 8 o'clock. The rooms of the Alliance will close for the summer on June 8 and will re-open in September. The library will be open every Wednesday afternoon from 2 to 4 o'clock.

* *

"Optimists" to Banquet.

"The Optimist Class," composed of seventy young women members of the Buena Presbyterian church, Sheridan road near Buena avenue, will hold its annual banquet at the Sheridan-Plaza hotel tonight.

The Corset Is Dead! Long Live Corsets! Paris Modistes War

BY HENRY WALES.

[Chicago Tribune Foreign News Service.]
[Copyright: 1921: By The Chicago Tribune.]

PARIS, July 3.—French women never will consent to return to to wearing corsets is the consensus of opinion among the leading Parisian dressmakers replying to Paul Poiret's demand that stays must be worn with period dresses.

"A woman's body needs sculpturing," said M. Poiret. "If women wear corsets they can wear the dresses of Louis XIV., Louis XV., and the eighteenth century styles. Minus corsets that will be impossible. I do not mean the old fashioned steel instrument of torture, but light models like a brassiere."

Jacques Worth answered M. Poiret's position, saying: "In the last twenty years several revolutions have occurred in the feminine world. They date with the automobile, sports, modern dances, and the great war. The seventeenth and eighteenth century styles were ravishing, but to revive them you must replace the automobiles with sedan chairs, the foxtrot and shimmy with the minuet, and golf and tennis with croquette and ping pong."

Mme. Paquin said: "Chic women practically have discarded corsets, thus escaping the miseries inflicted by the terrible armor obligatory twenty years ago. The love for modern sport and dancing will not permit a return of that cruel and ridiculous instrument of torture."

Director Beer cannot see a radical change in fashions, saying: "Skirts are longer and may become longer still. Anyway, they will not be shortened. Women do not want other models than those being presented now. Modern conditions will not permit the return of the old fashioned styles."

Straitlaced and clerical circles support M. Poiret's demand for the return of corsets on the ground that the present styles not only dispense with corsets but with underwear and lingerie as well, revealing every line of the bust and body to which the filmy materials cling like wet bathing suits.

A leading Rue de la Paix dressmaker declared that corset makers and lingerie fabricators are behind the movement to change the styles to bring back corsets and underwear, as having lost the French trade years ago, they are now losing English, American, and South American trade. Foreigners visiting Paris learn that the real chic French women do not wear corsets and are discarding them themselves.

It is reported that 12,000 employés of Paris corset makers are out of work.

* *

NEW YORK SOCIETY

New York, June 3.—[Special.]—Miss Polly Brooks, daughter of Mrs. Chauncey Brooks, and Deering Howe will be married on June 27 in St. Thomas' church.

Mr. and Mrs. Jerome Napoleon Bonaparte have leased a cottage at Southampton for the summer.

The annual horse show at Tuxedo started today and will be continued tomorrow. The Islip horse show will be held later in the month.

Will Be a Bride

MISS RUTH CRAWFORD. [Moffett Photo.]

MR. AND MRS. CLARENCE JOHN CRAWFORD of Rogers Park have announced the engagement of their daughter, Ruth, to Harry Byrnes Aiston, son of Mr. and Mrs. William Webster Aiston of 552 Roscoe street.

WASHINGTON SOCIETY

Washington, D. C., June 3.—[Special.]—The President and Mrs. Harding and Mrs. Coolidge, wife of the Vice President, attended the serenade to the President given by 60,000 schoolchildren on the ellipse in Potomac park south of the White House grounds this afternoon. The mammoth "sing" was the feature of the "music week" celebration here.

In celebration of the birthday of King George, the British Ambassador and Lady Geddes entertained at dinner tonight fifty guests, including the secretary of the treasury, the attorney general, the secretary of agriculture and Mrs. Wallace, and Princess Bibesco (Miss Violet Asquith), wife of the Roumanian minister.

Miss Ailsa Mellon, daughter of the secretary of the treasury, and chatelain of her father's household, was entertained at dinner tonight by Mr. and Mrs. Edward B. McLean, whose guests made up a large and distinguished company, including the Vice President and Mrs. Coolidge, the secretary of state and Mrs. Hughes, and others in official circles as well as members of the younger set.

* *

Americans in London.

[Chicago Tribune Foreign News Service.]
[Copyright: 1921: By The Chicago Tribune.]

The following Chicagoans have registered at the London office of THE CHICAGO TRIBUNE: Mrs. M. G. Brailsford, 9171 Windsor avenue, and Mrs. M. Bright, 2426 Austin boulevard, Chicago. They are at the Hampstead.

* *

Alumnae to Play Cards.

The alumnae and the auxiliary of Woodlawn Loretto academy will give a card party this afternoon at 3 o'clock at Loretto hall.

Cleanse Courts of Partisan Bias, Is Plea to Women

BY NELLIE CARLIN.

[Attorney and founder, president of the Woman's Protective association.]

WOMAN'S opportunity is here. For the first time it is her privilege to participate in a judicial election—it is not only her privilege—it is her duty. And duty is a word that looms large in a woman's horizon.

Women are vitally interested in the courts—in the many branches of the Juvenile court—the mothers' pension fund—the treatment of the defective and delinquent children, and it is of the utmost importance that no partisan bias enter into the administration of its affairs.

Let the women help to make the verdict so overwhelming in favor of the coalition ticket that never again will there be an attempt to soil the judicial ermine with partisan politics.

* *

Expect Thousands at Annual Festival

Thousands of children are expected to take part today in the annual festival at Jackson park. The affair is under the auspices of the Junior Drama league and the Wild Flower Preservation society. It will be a huge picnic, lasting all day.

The festival begins at 10 o'clock, when the various groups will meet on the wooded island. All the settlements, as well as the schools of Chicago, will be represented. Each group will have its own games, story tellers, and field events. At noon every one will indulge in an old fashioned picnic luncheon.

The principal event of the day will be the presentation of "the Wild Flower Preservation pageant." It was written by Mrs. Charles Millspaugh, and is directed by Miss Bertha L. Iles and Miss Cora Mei Patten. A program of plays and dances will last all afternoon.

Among the women interested in the festival are Mrs. Charles L. Hutchinson, Mrs. Walter S. Brewster, Mrs. Clarence Hough, Mrs. B. F. Langworthy, Miss Marjorie Valentine, Mrs. Ernest Freund, and Miss Carrie Blair Neely.

OBITUARY.

Clerk of U.S. Supreme Court Dies at Washington, D. C.

Washington, D. C., June 3.—[United Press.]—James D. Maher, clerk of the United States Supreme court, died here early today.

MRS. W. C. BROWN, wife of a former president of the New York Central lines and resident of Chicago, died at her home in Pasadena, Cal., Thursday. She is survived by her husband and daughters, Mrs. Frank E. Pierce and Mrs. Bertha A. Speed of Chicago, and Mrs. George Patterson of Pasadena. Funeral services Sunday at Pasadena; burial at Lime Springs, Ia., Wednesday, June 8.

BEAUTY ANSWERS

BY ANTOINETTE DONNELLY.

MARIE: THE COLD CREAM would have nothing to do with the growth of hair on the face. People are just born with a tendency to this growth on face and body. With some it makes its appearance earlier than with others. It increases with advancing years. The permanent way of acquiring relief is to have it removed by electrolysis.

MARIE: I AM AFRAID I WAS not the one who wrote to you, because I never recommended any medicine as a bust developer. Nor have I much faith in massage as a developer of arms and legs and bust. Putting fat on these parts is a slow operation and usually only successful when there has been a general weight addition of ten or more pounds. If you are interested in putting on weight by the healthier, surer, and saner way of exercise and eating the right kind of food, send along the s. a. e. and I'll help you out.

T. R.: A GIRL 16, 5 FEET 4, should weigh 123 pounds. You're about all right.

DEATH NOTICES

IN MEMORIAM.

WEEKLY—In sad and loving memory of my husband, Kent Charles Weekly, who died one year ago today, June 4, 1920. Gone but not forgotten. Esther A. Weekly.

BENNETT—Ida May Bennett, at residence, 1509 Morse-av., beloved wife of Frank R., mother of Fred R., sister of Mrs. Harry Gross and Phillip W. Mahrhof. Funeral notice later.

BUNNY—John William Bunny, beloved husband of Lillian Mack Bunny, fond father of Mrs. Ernest Marchiza, Mrs. Raymond De Swarte, and Geoffrey Morley Bunny. Funeral Saturday, June 4, 2:30 p. m., from the residence of his daughter, Mrs. R. De Swarte, 2463 E. 74th-pl. Interment at Mount Hope cemetery. Late member of Holly lodge No. 317, Order Sons of St. Georges.

BURNS—Edward H. Burns, beloved husband of Flora, father of Mrs. Thomas I. Foster and Edward H. Jr. Services at late residence, 4617 Magnolia-av., Saturday, June 4, 1921, 2 p. m.; interment Rosehill. Indianapolis and Frankfort [Ind.] papers please copy.

CUNNINGHAM—Miles F. Cunningham, age 47 years, of 3871 Park View terrace, beloved brother of Mike F. Cunningham, Mrs. Julia McLaughlin and Mrs. Elmer Hans. Funeral from chapel, 3918 Irving Park-blvd., at 2 p. m., Saturday, June 4, thence to St. Victor's church. Interment St. Joseph's cemetery.

FINK—William Ignatius Francis Fink, Dec. 2, 1918, at Russa Hagia Marea, Persia, Private Company D, 54th Unit, anti-aircraft. Beloved son of Frank and Anna Fink, dear brother of Mrs. Anna Wawak, Frank A., Edward F., and Joseph J. Fink. Military funeral Tuesday, June 7, at 9:30 a. m., from residence, 2329 South Ridgeway-av., to St. Agnes' church. Central Park-av. and 27th-st., where requiem high mass will be celebrated. For information call Lawndale 3453, Cedar Rapids, Ia., papers please copy.

GANNON—Mary A. Gannon, June 2, 1921, beloved wife of the late Richard C. Gannon, mother of Richard C. and Edward R. Gannon, grandmother of Helen C. Gannon, sister of Mrs. M. J. Kearins and Mrs. Catherine M. Crosbie. Funeral Saturday, June 4, from residence of M. J. Kearins, 317 S. Elmwood-av., Oak Park, to St. Patrick's church, at 9:30 a. m. Interment Calvary.

HAINES—William Haines, beloved son of Charles Haines, June 2, at Chicago Fresh Air hospital. Services at Wilmette Congregational church at 2 p. m., Saturday, June 4.

HOGAN—Agnella M. Hogan, beloved daughter of Patrick and Margaret, nee Donahoe; fond sister of Mrs. F. Bracken, Mrs. E. Currant, William, Vincent, Raphael, James, and Genevieve. Funeral Monday at 9 a. m. from residence, 2919 Hampden-ct., to St. Bridget's church, where high mass will be celebrated, by ashes to Calvary. For information phone Yards 867, or Lafayette 3068.

KAHN—Leo Kahn, first class private, Company G, 127th infantry, Aug. 12, 1918, from wounds received in action; beloved son of Daniel and Jennie Kahn, brother of Milford and Emma. Funeral services Sunday, June 5, at 2 p. m., from his late residence, 514 N. Troy-st. Interment in Waldheim cemetery. Masonic services under auspices of Keystone lodge No. 630, A. F. & A. M.

KARRER—Hattie C. Karrer, née Fritz, beloved wife of Grover J. Karrer, daughter of Otto and Emma Fritz, sister of Mrs. Charles R. Semback and the late Otto. Funeral Saturday, 2:30 p. m., from the parents' residence, 1415 Schoenhofen. For information call Graceland 1462.

LANGTON—Sarah Elizabeth Langton, June 2, age 75 years, beloved wife of the late Robert Langton, fond mother of John, William, Ida Lehr, and the late Robert. Funeral from late residence, 2100 Sheffield-av., Saturday, June 4, at 2 p. m., to Rosehill.

LORING—Stella Dyer Loring, June 1, 1921, at her residence, 4600 Ellis-av. Funeral services at St. Paul's Episcopal church, Saturday, June 4, at 2 p. m.

MATTHIE—Thomas Matthie, age 49 years, June 1. Knights of Pythias services will be held at Rosehill chapel Saturday, June 4, 4 p. m.

McCAULEY—Anna McCauley, nee Deely, June 3, beloved wife of the late Michael, mother of Harold, Alphonse, Norbert, Veronica, Vincent, Mrs. Laurna Wood, Mrs. John Martin, and Mrs. Eli D. Herren; sister of Catherine Deely. Funeral Monday at 9:20 a. m. from late residence, 5074 N. Winchester-av., to Our Lady of Lourdes church. Burial at Calvary.

McCULLOCH—Peter McCulloch, June 2, father of Frank R. and Edith A. Grove. Funeral from chapel at Oak Ridge cemetery at 3:30 p. m. Saturday, June 4.

MILLER—Samuel Miller, president of Douglas Lumber company, age 44 years. Beloved husband of Esther, nee Kolan, brother of H. H. Miller, Mrs. Freda Katz, and Mrs. Moses Levy. Member of John Corson Smith lodge No. 944, A. F. & A. M.; James A. Garfield lodge, I. O. O. F.; Hanah lodge, I. O. B. B., and Beal Rebekah lodge No. 172, O. B. A. Funeral Monday, 10 a. m., from his late home, 701 Independence-blvd. Interment O. B. A. cemetery, Jewish Waldheim. Please omit flowers.

MOERSCHBAECHER—Jacob Moerschbaecher, at Benton Harbor, Mich., beloved husband of Christine, nee Urban; fond father of Anna Varnez; Christine Langlois Clausen, and Henrietta Moerschbaecher. burial Monday, June 6, at 3 p. m., at St. Boniface cemetery.

PALMER—Catherine O. Palmer, June 2, 1921, at her residence, 1107 E. 43d-st., beloved wife of Tyler A. Palmer, sister of Mrs. J. M. McGuire, Mrs. J. Phelan, Mrs. D. F. Walsh, Ella and Elizabeth O'Connor. Funeral services from chapel, 4227 Cottage Grove-av., to St. Ambrose church, 47th-st. and Ellis-av., Monday at 9:30 a. m. Interment at Mount Olivet.

SCHMIT—Katherine C. Schmit, at residence, 424 W. 66th-st., fond sister of the Rev. Father Emil Schmit, Cordova, Wis. Constantine, Pauline, Anna, Marie, and Leona. Burial Saturday, June 4, at Green Bay, Wis., private. Requiem mass at 9 a. m., Saturday, Academy of Our Lady, 95th and Throop-st. Green Bay, Wis., papers please copy.

SMITH—Charles W. Smith, June 3, 1921, father of Bert W. and William Smith, Funeral services at chapel, 63d and Harvard, Sunday, June 5, at 3 p. m. Interment at Masonanie, Wis.

TILTON—John N. Tilton, born in Rome, Italy, Dec. 9, 1860; passed away at La Grange June 3, 1921. Funeral Monday, June 6, at 2:30 p. m., from Immanuel church, corner Kensington and Helm-avs. Burial at Brownswood cemetery, Hinsdale. New York Times and Tribune please copy.

WIEDBUSCH—Henry C. Weidbusch, aged 57 years, beloved husband of the late Katherine, nee Ritzman, fond father of John and Mrs. Lillian Urban. Member of the Policemen's Benevolent association, and Plati Detache Gilde Hanaa No. 38. Funeral Saturday, June 4, at 1:30 p. m., from son's residence, 2253 N. Avers-av., to St. Matthews' church, corner Washtenaw and Lowst., then to Concordia.

CEMETERIES.

CHICAGO'S MOST BEAUTIFUL CEMETERY.

MOUNT GREENWOOD.

Perpetual care throughout; $170,000 care fund in trust, company's hands; care of grounds and service unequaled. Halsted-111th-st. cars direct to main entrance.

BEVERLY CEMETERY.

Kedzie-av., 119th-st. All lots sold with perpetual care. Downtown office.

53 W. JACKSON-BLVD.

ROSEHILL CEMETERY.

Perpetual Care Fund now over $1,350,000 and increasing daily.

SMALL LOTS AT MODERATE PRICES.

Rand. 5340. 3800 Evanswood-av. Edgr. 714.

OAKWOODS CREMATORY. OAKWOODS cemetery, E. 67th-st. and Greenwood-av. Charge for cremation, $40. Remains cremated in casket received. All lots and graves sold with PERMANENT-CARE. Phone Hyde Park 61. Established 1853.

UNDERTAKERS.

POSTLEWAIT — GOLDEN RULE PRICES and Golden Rule Service; 39 years at one location. 1867 Ogden-av. Phone West 250.

MONUMENTS.

CHAS. G. BLAKE CO., RELIABLE MONUments and mausoleums. 108 S. La Salle.

FLORAL SPRAYS
$3.00 and Up
A. LANGE, FLORIST
77-79 E. Madison St. Tel. Cen. 3777
Flowers sent to any destination at any time

Dine & Dance
TERRACE GARDEN
CHICAGO'S WONDER RESTAURANT
1500 sq. ft. additional floor space around the ICE devoted to dancers spectacular ICE SKATING and Ballet with VAUDEVILLE features
MORRISON HOTEL Clark and Madison Sts.
under personal direction H. C. MOIR

COFFEE
When coffee is made in an old-fashioned pot, don't let it stand on the grounds after the coffee is ready. If service is delayed, pour off the coffee and keep it hot in a double boiler. Don't let it boil again.
JOINT COFFEE TRADE PUBLICITY COMMITTEE
74 Wall Street New York
-the universal drink

AMUSEMENTS.

ILLINOIS | Matinee Today
A. L. ERLANGER and HARRY J. POWERS, Mgrs.
Best Seats $2—All Performances
RALPH DUNBAR Presents
Reginald De Koven's Comic Opera Masterpiece
ROBIN HOOD
Edward Moore, Tribune, says: "You will find it quite worth your while."

SHUBERT GARRICK | TONIGHT MAT. TODAY
"Her flawless characterization stands in starry altitude among the great studies of modern players."—Amy Leslie, Daily News.
DORIS KEANE
in "ROMANCE"
By EDWARD SHELDON

JONES, LINICK & SCHAEFER
McVicker's CONTINUOUS VAUDEVILLE
11 A. M. to 11 P. M.—Popular Prices
"ROUNDER OF BROADWAY"
The Bimbos Paramo Beagy & Claus
BLANCHE FRANKLIN & NAT VINCENT
Powers, Marsh & Delmore
Henderson & Holliday
ARTHUR SULLIVAN & CO.
Temperature Never Above 69 Degrees

POWERS' | Mat. Today, 2:20
A. L. ERLANGER and HARRY J. POWERS, Mgrs.
LAURETTE TAYLOR
in a New Production of
PEG O' MY HEART
By J. Hartley Manners
"An artist of infinite rarity."—O. L. Hall.

GEO. M. COHAN'S GRAND Mat. Today
"The Meanest Man in the World"
Geo. M. Cohan's Real American Comedy

CUBS' PARK CLARK and ADDISON STS.
BASEBALL TODAY
CUBS vs. BROOKLYN
Game Called at 3 P. M.
Box Seats on Sale at Thos. E. Wilson & Co., Monroe and Wabash Ave. Phone Han. 3567.

AMUSEMENTS.

La Salle MADISON NEAR CLARK
Twice Daily, 2:30, 8:30. Sun. Mat. 3
10TH WEEK—Unprecedented Success
METRO Offers BLASCO IBANEZ'
THE 4 HORSEMEN of the APOCALYPSE
A LIST OF THE LADIES WHO ATTEND THE MATINEES WOULD READ LIKE A BLUE BOOK OF CHICAGO SOCIETY.
The Ideal Matinee Show
Lots of Good Seats at 50c

PRINCESS | MATINEE TODAY
OVER 200 PERFORMANCES
The Bat
23RD CAPACITY WEEK
SEATS SELLING 3 WEEKS AHEAD

BLACKSTONE EVES. EXCEPT SUN. $2 MAT. TODAY
A. L. ERLANGER and HARRY J. POWERS, Mgrs.
LAST 2 WEEKS
HELEN HAYES
EDWARD CHILDS CARPENTER'S Dramatization of MARY ROBERTS RINEHART'S Saturday Evening Post Stories
"BAB"

Western Belmont | RIVERVIEW | Clybourn & Roscoe
Every Eve. 8:30—Sunday Mats. Only, 2:30
DeRecat's "SMILES OF 1921"
Prettiest Extravaganza Ever Staged
TRY OUR NEW RIDES
The Pippin — Dodg 'Em — Joyplane
Refreshing—Invigorating—Vitalizing
Sunday DANISH NATIONAL FESTIVAL

GREAT NORTHERN HIPPODROME
Quincy or Jackson, Between State and Postoffice
Imperial Quintette Rowland & Meehan
Hall Erminie & Brice Chase & LaTour
Geo. & Ray Perry Girls of the Altitude
Three Alex Wm. Marrow & Co. Nadje
OTHERS
11 A. M.—CONTINUOUS—11 P. M.

AMUSEMENTS.

The Great STATE-LAKE
ORPHEUM CIRCUIT
11 A. M.—CONTINUOUS—11 P. M.
VAUDEVILLE PHOTOPLAYS
CORINNE TILTON CO.
Bert & Betty Wheeler Anderson & Grace
JOE LAURIE, JR.
Johnson, Baker & Johnson Ryan & Bronson
EDITH CLIFFORD
Herbert's Leaning Candles Three Paloons
BEBE DANIELS JACK MULHALL
in "TWO WEEKS WITH PAY"
MATS. 31c-45c | EVES. 36c-50c | SAT.-SUN.-HOL. 36c-54c

Superb Vaudeville PALACE Orpheum Circuit
TWICE DAILY POPULAR PRICES
Phone STATE 7294
Nat Nazarro JR. with His Selected Sextette
Anna Chandler With Sidney Landfield Special Songs
Harriet Rempel & CO. The Story of a Picture
ELMER EL CLEVE
Howard LANGFORD & Ina FREDERICK
MOSS & FRYE
THE RAMSDELLS AND DEVO
RUBY NORTON

OLYMPIC MATINEE TODAY $2.00 BEST SEATS
OLIVER MOROSCO Presents
CHARLOTTE Greenwood
HURRY—LAST 2 WEEKS

WOODS | MATINEE TODAY
A. H. WOODS PROFFERS
Marjorie Rambeau
IN CHANNING POLLOCK'S MASTERPIECE
"The Sign on the Door"

JONES, LINICK & SCHAEFER
RIALTO CONTINUOUS VAUDEVILLE
11 A. M. to 11 P. M.—Popular Prices
FRANK WARD | 5 MUSICAL QUEENS
SMITH & COOK | "Women"
8—ALWAYS BIG ACTS—8
Buster Keaton, New Comedy, "High Sign"
Temperature Never Above 69 Degrees

AMUSEMENTS

Supreme Vaudeville MAJESTIC Orpheum Circuit
POPULAR PRICES MATINEE DAILY
Phone CENTRAL 6600
ARMAN KALIZ & CO.
THE NAGYFFY
JIMMY LUCAS
BEN HARNEY
RICHARD KEAN & CO.
Ash & Hyams Wilbur & Adams
OLSON & JOHNSON
PATHE NEWS TOPICS OF THE DAY
AILEEN STANLEY

A. H. WOODS APOLLO Mat. Today
Randolph St. at Dearborn
TONIGHT AT 8
NEW YORK WINTER GARDEN PASSING SHOW OF 1921
Presenting
WILLIE and EUGENE HOWARD
"It is a good show."—AMY LESLIE, News.

Geo. M. Cohan's Comedians
LAST 8 DAYS OF
MARY
(ISN'T IT A GRAND OLD NAME?)
COLONIAL Mat. Today
50c to $2.50
A. L. ERLANGER and HARRY J. POWERS, Mgrs.
Engagement Ends Saturday, June 11

PLAYHOUSE—Last Week
W. A. BRADY OFFERS
MARY NASH in
"THY NAME IS WOMAN"
MATINEE TODAY

SHUBERT STUDEBAKER | LAST MAT. TODAY
LAST 2 TIMES
BROADWAY BREVITIES
With BERT WILLIAMS

CORT MAT. TODAY 50c to $1.50 | TONIGHT 50c to $2.50
TAYLOR HOLMES
in SMOOTH AS SILK By WILLARD MACK
The Latest, Greatest Comedy-Mystery Drama.

ASK FEDERAL HELP TO CHECK INDUSTRY LEAKS

Engineers Urge Laws to Aid Stability.

St. Louis, Mo., June 3.—Responsibility for more than 50 per cent of the waste in industrial processes can be placed on management and less than 25 per cent on labor, according to the American engineering council's committee on elimination of waste in industry.

The report was made public today at a meeting of the council's executive board. The committee was appointed by Herbert C. Hoover, secretary of commerce, when he was head of the council.

After debate during which some charged the report did not give sufficient data to sustain its conclusions, the executive board decided to permit the report to be printed as coming from a committee, but not as coming from the American Engineering council.

The report said a million men are out of work; billions of dollars tied up in idle equipment; high labor turnover was a rough index of one of the commonest wastes, while waste of time, energy, and money in the building trades ran into millions.

Big Loss on Building.

From four to five million workers were idle during January and February of this year. In 1921 $500,000,000 will be lost in wages in the building trades, it was said.

The committee headed by J. Parke Channing of New York and L. W. Wallace of Washington, D. C., outlined the following proposed program of governmental assistance to eliminate waste:

More timely, regular and complete information on current production, consumption, and stocks of commodities.

Statistical service covering employment requirements.

Public health should be fostered.

Industrial rehabilitation of individuals, victims of physical defects or trade accidents.

Revision of federal laws that interfere with the stabilization of industry.

Adjustment and settlement of labor disputes.

Points Task of Labor.

"Organized labor should develop a policy of increasing output," the report stated. "Individual workers should realize their responsibility for waste resulting from ill health and disregard of safety measures."

The report estimated annual economic loss through preventable diseases and death at $3,000,000,000. It was asserted 75 per cent of the deaths and serious accidents in industry could be prevented by use of safety devices already perfected.

In regard to the number of days lost the report said: "Forty-two million persons lost 350,000,000 days from illness and disease and nonindustrial accidents annually; 42 per cent of the waste of ill health is preventable; in 1919 there were 3,000,000 industrial accidents, resulting in an economic loss of about $853,000,000; industrial accidents are caused by the carelessness of the workmen and a lack of ordinary safeguards."

Gives Rate of Waste?

The report estimated that in the printing industry an investment of more than $100,000,000 in paper stocks could be cut in half by paper standardization.

The percentage of efficiency, by industries, was rated as: Building, about 60; shoes, 65; while in the ready made clothing industry a saving of $750,000 a day, with an increase of 40 per cent in effectiveness, was easily possible. The value of the output in the ready made clothing industry was put at $600,000,000 a year.

Flag Day Leader Calls for Services June 14

A plea for united observance of Flag day, June 14, was made yesterday by Dr. R. J. Cigrand, president of the National Flag Day association. Dr. Cigrand asked that clubs, lodges, and camps of posts having meetings on that day hold patriotic programs to inculcate a reverence for the flag.

BANK OF KINDNESS

Draw a Check on It for the Unfortunate.

BY REV. G. A. MACWHORTER.

For the eighteenth time Charles A. Comiskey has given the use of the White Sox baseball park for a benefit game next Saturday to provide gymnasium equipment for the "Off the Street" club. The teams that will play this year are from Marshall Field & Co. and the Illinois Bell Telephone company, both members of the Chicago Industrial Athletic league sponsored by the Association of Commerce.

CHARLES A. COMISKEY.

Boys and girls of eighteen nationalities, 1,100 in all, growing up to become real American citizens, are members of the "Off the Street" club, and in supporting this benefit game you are helping to develop future members of the community who will be a credit to Chicago.

Frank H. Thomas is president of the club, and John McMurray the superintendent, with thirty of Chicago's most prominent business men interested and active members of the advisory board.

Tickets for the game are $1, and checks for any number of tickets may be sent to Charles H. Porter, treasurer, "Off the Street" club, at 1524 West Van Buren street. Come on! Let's get into the game!

AMERICAN LEGION NOTES

The first reunion of the Yankee division (26th) will be held in Boston July 2, 3 and 4. Boxing bouts in the Harvard stadium, a trip by boat to Plymouth, parade and division show and ball game will form part of the entertainment. Maj. Gen. Clarence R. Edwards, who commanded the division, and who has recently been elevated to the permanent rank of major general by President Harding, will lead the parade.

Rainbow chapter of American War Mothers will hold a meeting in the Hotel Sherman Thursday, June 9, at 2 p. m. All mothers of the Rainbow division men are invited.

The Illinois branch of the Second Division association, A. E. F., met at 19 West Adams street and elected the following officers: Dr. O. E. Van Alyea, president; J. V. Brainard, vice president; Frank E. Leach, secretary; and Emmet Trainor, treasurer. It will hold a reunion in the Hotel La Salle on Monday.

The regular monthly meeting of the Jane A. Delano post will be held at the Chicago Nurses' club, 116 South Michigan avenue, Monday at 7:45 p. m.

CLEAR COP WHO KILLED YOUTH.

Patrolman Thomas Egan of Hyde Park station was justified in shooting John W. Gooney, 28, of 4736 South Paulina street, who was killed May 26 at 55th street and Everett avenue, a coroner's jury decided yesterday.

ASCHER COMPANY TO MOVE NORTH ON BOUL MICH

BY AL CHASE.

One of the three realty wonders of downtown Boul Mich, the trio of wholesale milliners in the block between Madison and Monroe, at last has yielded to the increasing pressure of mounting retail rentals and rented space farther north. The Theodore Ascher company, a pioneer on Michigan avenue, having been in the six story at 30 south for more than twenty years, has leased from the John Crerar library through Albert H. Wetten & Co., the five story building at 158-62 North Michigan avenue, just north of the new library building, and from Scott Jordan and Cady M. Jordan, through the same brokers and Herbert Newcomb, the four upper floors of the five story building at 164, for ten years from Jan. 1, 1922, at a term rental of $378,834.

The first floor space fronts 55 feet on the boulevard and is 130 feet deep. The four upper floors are 82x130. The lessee will make extensive improvements.

Retail Growth Ignored.

The way Edson Keith & Co., Gage Brothers & Co., and the Theodore Ascher company have clung to their present locations, despite the constant change in the character of the street, has amazed realty men and the public generally. Their windows are not used for exhibition purposes, and retail concerns have sought shop space on the first floors, but with only two results. A year or so ago Gage Brothers yielded to the lure of big rentals and divided part of their first floor into two shops and rented them to Huyler's and Dunlap & Co.

Although the McCormick estates say no plans have been made to remodel the Ascher building after next January, realty experts declare the property is too valuable to use for wholesale purposes, and it is expected it will be converted into a high class store and shop building. It is 44x171.

Loren Miller Building Sold.

David R. Lewis, a vice president of the Continental and Commercial Trust and Savings bank, has bought the property at 4728-34 Broadway, known as the Loren Miller Dry Goods building, from A. E. Cook of Evanston for $300,000. Mr. Cook has taken back a lease from Mr. Lewis for 198 years at $18,000 per year net. Payment for the property was $200,000 cash and the remaining $100,000 by the conveyance of the thirty-six flat building at the northeast corner of Michigan avenue and 40th street. J. W. Dooley & Co. represented all parties.

The Broadway property fronts 100 feet on Broadway, with a depth of 100 feet to Racine avenue, and is improved with a modern fireproof five story building occupied by the Loren Miller company store. The sale does not affect the store lease, which runs twenty-five years from Nov. 1, 1915, at a total rental of $537,000.

Building Permits

Twenty-three building permits were issued yesterday, including:

Kimbark-av., 5114-16-18, 3 story brick apartments; C. Carson, owner; L. M. Mitchell, arch.; Olson-Carson company, mason and carp. 110,000

Sheridan-rd., 4720-22, 1 story brick front addition; R. Lederer, owner; D. S. Klafter, arch.; M. Rizinsky, mason; A. S. Sterenfeld, carp..... 35,000

OFFICIAL WEATHER FORECAST

The official forecast for today and tomorrow and yesterday's table of records follow:

Ohio and Indiana—Fair and cooler Saturday; Sunday fair and continued cool; moderate to fresh northeast to east winds.

All Michigan—Fair and continued cool Saturday; Sunday fair with rising temperature; moderate to fresh north shifting to east winds.

Missouri—Partly cloudy Saturday and Sunday; cooler in east portion Saturday.

Wisconsin—Fair Saturday and Sunday; not much change in temperature.

Place of observation.	Direction of wind.	Temp. 7 p. m.	Highest today.	Lowest last night.	Precipitation last 24 hours.
State of weather.					
June 3, 1921, 7 p. m.					
Central time.					
Eastern states—					
Albany, cloudy	S.	70	80	54	.26
Atlanta, cloudy	S.E.	72	86	64	...
Boston, cloudy	S.W.	68	80	52	...
Buffalo, cloudy	N.W.	66	68	62	.06
Charleston, fair	N.E.	74	78	72	...
New York, clear	S.W.	72	74	52	...
Parkersburg, cloudy	W.	72	88	68	...
Philadelphia, clear	S.	70	80	54	...
Pittsburgh, rain	S.W.	68	86	66	.50
Raleigh, clear	S.	78	86	54	...
Washington, clear	S.W.	76	82	52	...
Gulf states—					
Abilene, cloudy	N.E.	80	84	66	.78
Amarillo, clear	S.E.	72	76	58	.30
El Paso, cloudy	N.	74	90	68	.10
Fort Worth, clear	E.	82	84	68	.04
Galveston, cloudy	S.E.	82	86	76	...
Jacksonville, fair	N.	74	82	72	.02
Miami, cloudy	S.E.	76	82	78	.12
Mobile, cloudy	N.	78	86	74	...
Montgomery, fair	E.	78	84	74	.20
New Orleans, fair	E.	78	82	68	.86
San Antonio, fair	N.E.	82	90	70	.01
Shreveport, cloudy	N.E.	84	94	68	.06
Tampa, cloudy	N.E.	80	90	72	...
Vicksburg, cloudy	E.	70	90	68	.02
East central states—					
Alpena, fair	N.W.	52	66	56	.01
Cairo, fair	S.	84	90	68	.02
Chicago, clear	N.W.	60	69	67	.21
Cincinnati		72	88	72	...
Cleveland, cloudy	N.E.	60	76	72	...
Detroit, cloudy	E.	62	82	68	.02
Escanaba, clear	N.	50	60	54	...
Evansville, rain	E.	74	92	70	.02
Fort Wayne, fair	N.	70	82	66	.18
Grand Haven, cloudy	N.	64	72	64	...
Grand Rapids, fair	N.E.	64	74	64	.30
Green Bay, fair	E.	66	68	60	...
Indianapolis, cloudy	N.	72	86	72	.02
Madison, clear	E.	60	70	60	...
Marquette, cloudy	W.	46	64	52	.01
Memphis, fair	N.E.	90	92	74	...
Milwaukee, fair	N.E.	54	62	56	.01
Nashville, clear	N.E.	88	92	70	...
Peoria, cloudy	N.E.	66	76	66	.04
Ste. Marie, clear	N.W.	46	56	48	...
Springfield, Ill., cloudy	N.E.	66	78	68	...
West central states—					
Bismarck, clear	E.	64	84	44	...
Charles City, fair	N.E.	62	70	54	...
Concordia, fair	N.E.	72	78	64	...
Davenport, cloudy	E.	72	74	60	...
Des Moines, clear	N.E.	68	72	56	...
Devils Lake, clear	N.	56	58	34	...
Dodge, cloudy	...	58	78	56	.02
Dubuque, clear	N.	70	72	60	...
Duluth, clear	N.E.	54	58	48	...
Huron, clear	N.E.	62	64	46	...
Kansas City, fair	N.	70	76	64	...
Keokuk, cloudy	E.	70	76	64	...
Little Rock, clear	E.	90	92	72	...
Moorhead, clear	N.	50	58	42	...
North Platte, cloudy	N.E.	54	58	56	.04
Oklahoma, clear	E.	80	84	62	...
Omaha, fair	N.E.	68	70	58	...
Rapid City, cloudy	S.W.	54	54	50	.48
Sioux City, cloudy	N.E.	64	68	54	...
St. Louis, clear	N.	76	84	70	...
St. Paul, cloudy	N.	60	66	52	...
Minneapolis, fair	N.	72	80	66	.50
Springfield, Mo., cloudy	E.	70	80	66	...
Wichita, cloudy	N.E.	70	74	64	.01
Williston, fair	E.	64	64	46	...
Mountain states—					
Boise, clear	S.	78	80	58	.03
Cheyenne, rain	E.	48	60	50	.32
Denver, rain	E.	58	74	54	.40
Havre, clear	S.E.	68	72	44	...
Helena, cloudy	N.E.	60	68	46	...
Lander, cloudy	E.	72	82	42	...
Phoenix, cloudy	N.W.	96	98	68	...
Pueblo, rain	E.	68	72	58	.04
Salt Lake City, cloudy	E.	78	84	58	...
Yellow Park, cloudy	N.W.	58	64	38	.16
Pacific states—					
Fresno, clear	N.W.	84	84	58	...
Los Angeles, cloudy	N.W.	74	86	56	...
Portland, Ore., cloudy	N.W.	72	74	60	.16
San Diego, clear	S.W.	72	74	64	...
San Francisco, cloudy	N.W.	62	64	54	...
Spokane, cloudy	E.	62	82	58	...
Canadian—					
Battleford, fair	S.E.	64	66	32	.01
Calgary, clear	S.E.	62	66	40	...
Edmonton, clear	S.W.	70	70	46	...
Medicine Hat, fair	S.W.	72	76	48	.14
Quebec, rain	S.W.	58	58	44	.22
Toronto, fair	W.	58	60	32	...
Winnipeg, clear	W.	56	60	32	...

LIBERTY BONDS STEADIER; 3½S MAKE RECOVERY

New York, June 3.—[Special.]—Pressure of Liberty bonds sales was less evident today, with the group displaying a much steadier tone and less activity. The tax exempt 3½s reflected the abatement of liquidation in a recovery of 12 points, figured on a dollar basis, making a recovery of 30 points from the low record established during yesterday's break. Nearly every series recovered another portion of its late losses, with the first 4½s at noon 20 points higher than at the close last night and the two Victory note issues showing moderate strength.

Foreign issues continued irregular. One of the few features was a demand for Belgian 7s at a fractional rise.

EDUCATIONAL

TOSEBO CAMP FOR BOYS
On Portage Lake, Mich.
Address Noble Hill, Prin.,
Todd Seminary for Boys, Woodstock, Ill.

POLK'S Juice of Grapefruit

Feel seedy? Novim, vim, vitality? Drink POLK'S. You'll be delighted the way it soothes digestion, stimulates you and promotes good health. It is Nature's best drink. Tastes good—does good. Just the pure, natural juice of perfect grapefruit and sugar, bottled.

Whenever you drink, drink Polk's. At the best hotels, clubs and cafes, and most good drug and grocery stores.

Send for interesting booklet

THE POLK COMPANY
Miami, Fla. Indianapolis, Ind.

The *Real* MARY GARDEN

What would YOU *give for a career like hers?*

THE story of Mary Garden's career—told for the first time by Mary Garden herself—of her rise from ambitious childhood to operatic stardom, then to the directorship of America's greatest opera company—

Ah, there's a story to stir the blood of a sluggard!

You may read this story as Miss Garden tells it—the intimate story of a life filled to the brim with adventure, heartache, triumph—

A *human* autobiography of an intensely human woman who has been gifted, as few women have been gifted, with artistic genius, great beauty and personal magnetism—and

Sense!

It reads like a romance; it is shot with womanly touches, and it reveals Mary Garden to an admiring world in a part she has never before played outside the narrow circle of her intimate friends—the role of

The *real* Mary Garden.

Begin this enchanting story of a brilliant and accomplished woman in today's Evening American. Continue it Monday evening and every evening until its conclusion.

Order your EVENING AMERICAN now.
Be sure to get it *every day*. Don't miss a single chapter of this magnetic, human, romantic recital.

EDUCATIONAL EDUCATIONAL EDUCATIONAL

Last Day of Registration

Northwestern University School of Commerce

"A University Professional School"

Offers Eight-Week Summer Courses
June 6th—August 1st

EVENING CLASSES IN CHICAGO
Hours 6:15 to 8.00

Two Sessions a Week in Each Subject

Introductory Accounting
Principles of Accounting
Intermediate Accounting
Cost Accounting
Business Law
Principles of Economics
Business English
Psychology

Office Open Today From 9:00 A. M. to 5:00 P. M.

Register Today

A full semester's work (two semester-hours credit) is covered in each subject. The early date of closing provides opportunity for August vacations, and the class hours are so arranged as not to conflict with summer activities.

Full time day courses in Commerce are also offered in the summer session on the Evanston campus.

Northwestern University Building
Lake and Dearborn Streets
423 Northwestern University Building
CHICAGO

** 18

OLK'S
Juice of
apefruit
el seedy? No vim, vigor, ality? Drink POLK'S. 'll be delighted the way othes digestion, stim you and promotes good lth. It is Nature's best k. Tastes good—does d. Just the pure, natural e of perfect grapefruit, sugar, bottled.
Whenever you drink k Polk's. At the best ls, clubs and cafes, and t good drug and grocery es.
nd for interesting booklet
E POLK COMPANY
, Fla. Indianapolis, Ind.

HARVESTER CUTS DIVIDEND; MORE OMIT PAYMENTS

BY O. A. MATHER.

Omission or reduction of dividends yesterday by three large industrial corporations of widely different activities afforded further evidence of the dull state of business and the continued difficulties of readjustment.

Foremost in importance was the action of the directors of the International Harvester company in reducing the annual dividend rate on the common stock from 7 to 5 per cent by declaring a quarterly dividend of $1.25, instead of $1.75, heretofore paid. A semi-annual stock dividend of 2 per cent was declared, the same as six months ago. It is understood the current cash dividend will be paid largely out of the company's surplus. The farm implement business at present is dull, and the company's plants are running at about 40 per cent of capacity. The directors stated no further reduction in the dividend is probable. The current cash dividend is payable July 15 to stockholders of record June 24, while the stock dividend is payable July 25 to stockholders of record June 24.

Cuba Cane Defers Dividend.

Directors of the Cuba Cane Sugar corporation decided to defer the quarterly dividend of 1¾ per cent on the preferred stock, which had been paid since April, 1916. The low price of sugar and uncertain trade conditions were given as reasons. The market price of the shares dropped more than 9 points, while the common shares lost 2 points in sympathy.

Directors of the Armour Leather company for the second time voted to defer the 1¾ per cent quarterly dividend on the preferred stock. Three months ago when the dividend was deferred Armour & Co., the parent company, agreed to pay the dividend upon receipt of stockholders' warrants assigning their rights to the dividend when declared, it being cumulative. It was stated yesterday that a sufficient number of stockholders did not avail themselves of the offer to warrant continuation of the arrangement. It also was said that business in the last three months has been profitable "on a replacement basis," but the company must make up last year's deficit before paying dividends.

Indiana S. O. Ratifies Increase.

Stockholders of the Standard Oil Company of Indiana at a special meeting yesterday ratified the proposal of the directors to increase the authorized capital stock from $100,000,000 to $140,000,000. It is understood the increase in capitalization is primarily for the purpose of consummating the deal whereby the Standard Oil company will take over the Midwest Refining company.

The Standard Oil company already holds a large interest in the Midwest Refining company, and it is proposed to obtain the remaining stock by offering two shares of Standard Oil stock for one share of Midwest Refining. Standard Oil shares have a par value of $25 and a market value around 72½. Midwest Refining shares have a par value of $50 and a market value around 145. The taking over of Midwest Refining will require between $20,000,000 and $30,000,000 of new Standard Oil stock, leaving between $20,000,000 and $30,000,000 stock which will be offered to employés under the coöperative ownership plan announced some time ago.

INVESTORS' GUIDE

Answers to inquiries are based upon information which THE TRIBUNE believes reliable, fair, and unprejudiced, but beyond the exercise of care in securing such information THE TRIBUNE assumes no responsibility.

Inquiries must bear the signature and address of writer in order to receive attention. Answers thought to be of public interest will be published. If an answer is not of general interest it will be mailed provided stamp is enclosed. Address letters to Investors' Guide.

Willys Overland.

C. M.—The Willys-Overland company reported a deficit of $5,840,394 for 1920 before dividends. After deducting the dividends paid in the first part of the year and $745,512 expended in retiring preferred stock, the deficit was $9,338,-716. The final surplus figured out at $6,126,374, compared with nearly $22,-000,000 as of Dec. 31, 1919. Business is said to have improved steadily this year. Total indebtedness as of May 1 this year was said to be $20,000,000 less than on May 1, 1920.

Brief Answers.

M. R., Oshkosh, Wis.—Brooklyn Rapid Transit is in a receiver's hands. The latest report of earnings available is for the last half of 1920 when there was a strike. The company operated at a deficit of $2,250,302. Traffic conditions are said to be improving this year.

J. S.—The American Agricultural Chemical company bonds were reviewed recently. They are a sound investment.

DIVIDENDS DECLARED

Stock, rate, period—	Payable	Stock of record.
Int. Harvester, $1.25 q	July 15	July 24
Do 2 stock	July 25	June 24
Shell T. & T. Co., 25	July 5	......
Allis-Chal. Mfg., 1 q	Aug. 15	July 25
Do pfd, 1¾ q	July 5	June 24
Draper Corp., $3 q	July 1	June 4
Pitts. Rolls Corp., 1¾ q	July 1	June 26
Guaranty Tr. Co., 5	June 30	June 17
Mfrs. Lt. & Ht. Co., 2 q	July 15	June 30
Am. S. Sec. Co., A pf., 1½ q	July 1	June 13
Do B pfd., 1¾ q	July 1	June 13
Weber & Heilb., 50c s. a.	June 27	June 17
Celluloid Co., 2	June 30	June 16
Bur.-Wab. Dairy Mfr. pfd., 2	June 15	June 1
Bruns.-Balke-Col. pfd, 1¾ q	July 1	June 20

U. S. TREASURY STATEMENT

WASHINGTON, D. C., June 3.—The following is a statement of the condition of the United States treasury on June 1:

Income to date this year	$ 7,234,558,826
Income to date last year	14,337,080,740
Decrease	$ 7,102,521,914
Income over outgo this year	216,930,509
Outgo over income last year	536,638,721
Balance general fund today	232,184,967
Balance previous day	244,565,951
Decrease	$ 12,380,984

IN FOREIGN STOCK MARKETS.

LONDON, June 3.—Bar silver, 33⅞d per ounce. Money, 4½ per cent. Discount rates, short bills, 5½ per cent; 3 months bills, 5¼@5⅜ per cent.

PARIS.—Prices were heavy on the bourse today. Three per cent rentes, 57 fr 30c; exchange on London, 46 fr. 60c; 5 per cent loan, 82 fr 70c. The dollar was quoted at 12 fr 1c.

NEW YORK STOCK TRANSACTIONS

Bid.	Asked.	Description—	Sales.	High.	Low.	Close.	Net chge.	Close May 27.	Close May 6.
14	14¼	Adv Rumely.	300	14¼	14	14	......	......	18
⅝	¾	Alaska Gold..	100	⅝	⅝	⅝	......	⅝	⅝
1⅛	1½	Alaska Jun...	400	1⅛	1⅛	1⅛	......	1¼	1⅛
33½	34	Allis-Ch Mfr.	2,800	34¼	31½	33⅞	+ 1⅛	32⅝	38½
74	74½	Do pfd......	300	73½	73½	73½	— ½	......	78¼
41⅝	42	Allied C......	1,400	42¼	41⅛	42	— ½	43	46
91½	92	Do pfd......	200	91⅝	91⅝	91⅝	— ½	......	90½
47½	48	Am Agr Ch..	200	47⅝	47⅝	47⅝	— ⅝	50	47⅝
70	71	Do pfd......	500	72¾	70	70	......	......	......
31½	33	Am Beet Sug	3,300	35	31¼	31½	— 3½	37¼	36¾
42¼	43	Amer Bosch M	700	43	42¼	42⅝	— ½	45¼	62
29	29½	American Can	2,100	29⅝	29	29⅝	— ⅝	30⅛	31⅝
123½	124¼	Am Car & Fdy	200	123½	123¼	123½	......	122⅝	127
18⅝	19	Amer Cott Oil	800	19	18½	18⅝	......	19	20⅛
6	6¼	American Dr.	700	6	6	6	— ½	6⅛	6⅛
11½	12	Am Hide & L	300	12	11⅝	11⅝	— ⅝	12⅛	11⅛
52⅛	53½	Do pfd......	400	52½	52½	52½	+ ¼	53	52⅝
55½	58½	Am Ice Secur	100	56½	56½	56½	......	......	57⅝
41⅝	42¼	Am Intl Corp.	7,000	42⅝	41	42	— ¼	44½	52¼
8¼	8½	Am La France	200	8½	8⅜	8⅜	— ⅜	......	10½
82½	82¾	Amer Locomo	1,800	83⅝	82¾	82¾	......	84½	90¼
69½	70½	Am Radiator	100	70	70	70	......	70	......
5⅝	5¾	Am Safety R.	800	5⅝	5⅝	5⅝	+ ⅛	5⅝	7⅝
8½	8⅞	Am Ship & C	500	8⅞	8⅝	8⅝	— ⅛	8⅞	10½
41¼	42	Am Smelting.	2,200	42¼	40⅞	41½	— ⅞	42⅛	42
76	76⅝	Do pfd......	100	76¼	76¼	76¼	— ¼	......	77⅝
105	107	Amer Snuff..	100	107	107	107	......	......	103
29	29¼	Am Stl Fdys.	500	29⅝	29	29¼	+ ⅝	29	31
84½	85	Do pfd......	100	84⅛	84⅛	84⅛	— ½	......	......
78	78⅝	Amer Sugar..	19,200	80⅝	77⅝	78⅛	— 2⅛	88	91
90	92	Do pfd......	1,000	93	91	91	— 3¼	99	......
58¼	58½	Amer S Tob.	10,000	60½	56½	58⅛	— 1⅜	62¼	71⅝
104¼	104½	Am Tel & Tel	1,800	104⅝	104⅛	104⅝	+ ⅛	104⅝	107⅝
½	1/32	Do rts.....	7,400	½	1/32	½	......	½	......
124	124⅝	Am Tobacco.	1,000	125½	124¼	124¼	— ⅛	127⅝	126¾
122¼	123½	Do B........	600	124	123	123	......	126⅝	123¼
88¼	89½	Do pfd......	1,000	89½	89	89½	— ½	......	......
72¾	73½	Amer Woolen	4,400	74	72⅛	73	+ ⅝	73½	80
96	98	Do pfd......	300	97⅝	97	97	— ½	......	......
95	96¼	Am Whol pfd	100	96	96	96	......	......	......
9	10	Am Zinc	200	9½	9½	9½	......	9⅝	9⅝
39¾	40	Anaconda ...	1,500	40	39⅜	40	+ ½	40⅝	41⅝
29½	30½	Assoc Dry Gds	500	30⅜	30	30¼	+ ⅜	29⅝	35½
59	61	Do 2d pfd..	200	59⅝	59¼	59¼	......	65	65
98	99½	Associated Oil	200	99	99	99	— ½	100	......
80⅝	81⅝	Atchison	700	81½	80⅝	80⅝	— ¼	81	82½
75½	76½	Do pfd......	100	76½	76½	76½	+ ⅝	76½	76¾
36⅝	37	Atl G & W I.	2,900	37⅜	36½	36⅝	— ¼	38¼	43⅛
31	34	Do pfd......	100	31	31	31	......	......	36
14½	16	Atl Petrol....	700	16	15	15	— 1	16½	21
3½	4	Auto Sales...	200	3½	3½	3½	......	......	3¼
77¼	77⅝	*Baldwin Loc.	23,200	78	76⅝	77⅝	— 3⅝	82	91½
40⅝	41¼	Balt & Ohio..	5,900	41⅝	40⅝	40⅝	— ⅝	41⅝	41¼
50	51	Do pfd......	300	51	50⅝	50⅝	— ⅝	51½	51½
......	26	Barnsdall "A"	100	26	26	26	......	......	......
23	24	Do B........	300	23¼	23¼	23¼	— ⅜	......	26½
55¼	55½	Beth Stl B...	4,200	55⅝	54½	55⅝	+ ¼	57⅝	64⅝
98½	98⅝	Do 8% pfd	500	100	99¼	99¼	......	......	104½
12	12¼	Brook Rap Tr	200	12¼	12	12	— ½	......	......
6⅝	7½	Do ctfs	400	7	7	7	......	67	60¼
67	69	Brook U Gas.	200	69	69	69	......	67	60½
41	44	Buff & Sus pf	100	41	41	41	......	......	......
93	96	Brooklyn Edn	100	93	93	93	......	......	......
86	89	Burns Bros...	100	87	87	87	— 2	......	......
4⅝	4⅞	Butte C & Z.	100	4⅞	4⅞	4⅞	+ ¼	4⅝	......
13	13¾	Butte & Sup.	100	13¼	13¼	13¼	......	13⅜	15
16	17	Butterick	100	17	17	17	......	......	......
12⅝	13	Caddo Oil.....	800	13¼	12⅞	12⅞	— ½	14¼	17⅜
57	57½	Calif Packing	100	57½	57⅝	57½	......	60	61
41	42	Calif Petrol..	1,100	41½	41	41	— 1	44	46¼
4⅝	5	Call Zinc & L	500	4⅝	4⅝	4⅝	+ ⅛	4⅝	5⅝
112	112½	Canadian Pac	1,500	112½	112⅜	112⅝	+ ¼	115	115½
36¼	37½	Central Leath	500	37	36⅛	36⅛	+ ¼	36¼	39⅝
72	72½	Do pfd......	400	72½	72½	72½	— ⅛	72⅝	77⅝
27½	27⅞	Cerro de Pas.	400	28	27⅝	27⅝	— ⅝	28⅛	30⅛
81	85	Case J I pfd.	100	82½	82½	82½	......	......	......
61	61⅝	Chandler Mot	3,300	62½	61	61	— ½	62⅝	82⅝
58	58½	Ches & Ohio..	2,100	58½	57⅝	58	— ⅛	57⅝	64⅝
1	1⅝	C & E I ctf pf	300	1⅛	1⅛	1⅛	......	......	1⅛
7⅝	8	Chi Gt West..	300	8⅛	8	8	......	......	8⅝
18⅜	18¾	Do pfd......	300	18⅛	18⅛	18⅛	— ⅛	19	20⅛
28⅝	28¾	C M & St P..	1,300	29	28	28⅛	+ ¼	29	28⅝
43	43¾	Do pfd......	3,400	44	42⅝	43⅝	— ⅛	42⅝	44⅝
64⅝	65⅛	Chi & N W..	500	65⅝	64⅝	64⅝	— ½	66⅝	66⅝
33⅛	33⅝	C R I & P..	9,300	34⅛	33⅛	33⅛	— ⅛	33⅛	32⅝
76½	77	Do pfd A..	300	77⅛	77	77	+ ¼	......	76
66	66½	Do pfd B..	300	66⅜	66	66	— ⅜	......	64⅜
11	11¼	Chile Copper.	6,300	11½	11	11	— ⅛	11⅜	11⅜
24⅜	24½	Chino	600	24⅝	24	24⅜	......	24⅝	25⅝
27½	28	Coca Cola	500	28	27⅝	27⅝	— ¼	28	29⅝
38	38⅝	Colo & South	100	38½	38½	38½	......	......	39¾
58	58½	Col Gas & E.	700	58⅜	58	58	— ½	......	60
6½	6⅝	Col Grapho..	4,400	6⅝	6½	6½	— ⅛	7½	8⅝
30	33	Do pfd......	400	31	30	31	......	34	39⅝
1	1⅛	Cont'l Candy.	1,100	1	1	1	......	1	1¼
27	28½	Cont Cigars..	300	29	28	28	— 1	33	40
86½	87⅛	Cons Gas....	200	87⅛	87	87	......	86⅝	89⅝
46	48	Cont'l Can ..	900	47⅜	46½	46½	— 1⅜	47⅜	56
18	18½	Cons Textile..	300	18½	18½	18½	......	......	19⅝
65⅛	65⅝	Corn Prod...	10,500	66⅛	65	65⅝	— ⅝	68⅝	75⅜
98	100	Do pfd......	100	98⅝	98⅝	98⅝	......	101⅝	103⅝
31⅜	32⅛	Cosden & Co.	1,300	32⅛	31⅝	31⅝	— 1	32⅜	37⅝
64⅝	65	Crucible Steel	950	65	64	65	+ ⅛	69⅝	85
18⅛	19	Cub-Am Sug.	5,700	19⅜	18⅛	18⅛	— 1⅛	20⅝	24⅝
84	86	Do pfd......	100	85	85	85	......	......	88
14⅜	14½	Cuba C Sug..	10,800	17⅛	14⅛	14⅜	— 2	17⅝	20⅝
42½	43	Do pfd......	11,300	53½	40	42⅜	— 9⅛	55⅝	61
⅝	⅞	D & Rio G...	500	⅝	⅝	⅝	— ⅛	⅝	⅝
1⅜	1½	Do pfd......	400	1½	1½	1½	+ ⅛	1⅜	1¾
226	232	D L & W.....	100	230	230	230	......	232	235
97½	98	Del & Hud...	300	98	97½	98	......	96½	100
18	18½	Dome Mng...	300	18⅛	18⅛	18⅛	......	18⅝	19
21½	22	Elkhorn Fuel.	100	22	22	22	......	......	25½
62⅝	63	Endicott-J ...	5,900	64⅝	62⅝	62⅝	+ ¼	62⅝	67⅝
13½	14¼	Erie	2,200	14	13⅝	13⅝	......	14½	14½
20½	21	Do 1st pfd.	100	21	21	21	+ ¼	21	21⅝
14	14¼	Do 2d pfd..	700	14⅛	14	14⅛	+ ⅛	14⅛	14⅝
35	40	Fairbanks Co.	100	35	35	35	......	......	......
71½	71⅝	Fam Players.	4,000	72⅝	71	71½	+ ½	70	80
13½	13⅝	Fisk Rubber.	1,600	14	13⅝	13½	— ⅛	14	18⅛
15	15⅛	Freeport Tex.	100	15⅛	15⅛	15⅛	— ⅜	15⅛	17⅛
1½	1⅝	Gast Williams	1,200	1⅝	1½	1½	— ⅛	1⅜	1½
66⅝	67	Gen Asphalt.	13,900	67⅝	66⅛	67	— ⅛	67⅝	77⅝
100	102	Do pfd......	100	100	100	100	— 2½	100⅛	117
133⅝	134⅛	Gen Electric..	900	134⅛	134	134	— 1	134	137⅛
10⅛	10⅜	Gen Motors..	35,600	10⅜	10	10⅛	— ⅜	11	13¾
65	67	Do pfd......	100	66	66	66	......	......	71
65	66	Do 6% deb pf	100	66	66	66	......	66½	69⅝
35½	35¾	Goodrich	1,700	36	35¼	35¼	— ⅝	37⅝	40⅝
77½	80	Do pfd......	800	79	77⅝	78	— 1	79⅝	......
27½	28	G North'n Ore	500	27⅝	27⅛	27⅝	......	29⅝	30⅝
69¼	69⅝	G North'n pfd	1,100	69⅝	69	69⅛	— ¼	67⅝	72⅝
23½	24	Greene-Can ..	100	23⅝	23⅝	23⅝	......	11⅝	12⅝
9	9⅝	Gulf M & N.	100	9	9	9	......	......	8⅝
34	35	Gulf S Steel..	100	35	35	35	+ ⅛	......	45
10⅝	11	Guan Sugar..	500	10⅝	10⅝	10⅝	— ⅜	......	......
55	56	Haskell & B.	200	55⅝	55⅝	55⅝	— ⅝	50⅝	58⅝
65⅝	67	Houston Oil..	1,200	68	65⅝	65⅝	— 3½	72⅝	84⅝
11⅛	11⅜	Hupp Motors.	600	11⅝	11⅛	11⅛	— ⅛	12⅝	15⅝
5⅛	5½	Indiahoma ..	400	5⅝	5⅛	5⅛	— ⅛	5⅝	6
34⅛	34⅜	Inspir Cop...	1,200	34⅜	34⅛	34⅛	— ⅛	35	36½
48	48½	Int Ag Corp pf	300	49	48⅝	48⅝	— ⅝	49⅝	47½
24	25	Int Cement...	100	24⅝	24⅝	24⅝	......	......	......
85⅛	85⅝	Int Harvester.	8,000	88⅝	84⅝	85⅝	— 1⅝	88⅝	96
12⅝	13	Int Merc Mar.	3,500	13⅛	12⅝	12⅝	— 1⅛	15	15⅝
49	49½	Do pfd......	3,500	49⅝	47⅝	49	— 1	54	57
4	4⅛	Int Met Cons.	500	4⅛	4	4⅛	+ ⅛	4	4
11½	12¼	Do pfd......	200	11⅝	11⅝	11⅝	— ⅜	11⅝	13
32½	33	Int Motors...	400	33	32⅝	32⅝	— 2⅜	......	......
70	71	Do 1st pfd.	500	71	70	70	......	......	40
60	61	Do 2d pfd..	200	60	60	60	......	......	......
66¾	66⅞	Int Paper....	3,000	68⅝	66	66½	— 1½	69	64¾
14½	14¾	Int Nickel....	2,300	15⅛	14¾	14⅞	— ⅝	15¼	16⅝
14	14¼	Invincible Oil	4,800	16⅜	14	14	— 2⅜	17	20
3⅝	3¾	Island Oil....	2,400	3⅞	3⅜	3⅜	— ⅜	3¾	4¼
28	31	Iron Prod....	100	29	29	29	......	......	......
8	8½	Jewel Tea....	100	8¼	8¼	8¼	— ¼	8½	10⅝
27	27½	Kas City Sou.	1,200	27⅝	27	27	— ¼	27	27⅝
50	50½	Do pfd......	100	50½	50	50½	+ ½	......	51
37⅝	38	Kelly-Spgfld.	9,000	40⅜	37½	37½	— 1⅝	41	51¾
78	80	Do 8% pfd.	100	78	78	78	......	......	87⅝
52	54	Kelsey Wheel.	100	53	53	53	......	52	61
20	20¼	Kennec'tt Cop	1,600	20¼	20	20	— ½	20⅝	22
13⅜	13⅝	Keystone Tire	300	14⅛	13⅜	13⅜	— ⅝	14¼	16⅝
45½	46	Lack Steel.	400	46	45½	45½	— ½	47⅝	52⅝
27⅞	28¼	Lee Rub & T.	1,700	28½	27⅞	27⅞	......	26¼	28⅝
50½	52	Lehigh Valley	700	52⅛	52	52½	— ⅛	52	53⅛
99	100	Lig & M pfd.	400	100	99¾	99¾	......	......	......
13	13¼	Loews Inc...	9,400	14	13	13	— ⅝	14⅝	18⅜
10⅛	10⅜	Loft Candy...	200	11	10⅜	10⅜	— ¾	......	11¾
152½	155	Lorilliard	100	154½	154½	154½	— ½	......	150¼
104	105	Do pfd......	100	105	105	105	......	......	102¾
103	104	Lou & Nash..	300	104	101⅛	104	+ 3	......	101⅛
3½	4½	Market St Ry.	500	4	3¾	4	......	......	4
6	6½	Do 2d pfd...	100	6⅛	6⅛	6⅛	......	......	7
40	50	Manati Sugar.	1,100	50¼	45	45	— 5	60	73
12½	12¾	Max-Chalm ..	100	12½	12½	12½	— ⅝	12	......
4	4½	Maxwell Motor	1,100	4½	4	4	......	......	5½
1⅛	2	Do ctf stpd.	100	1⅛	1⅛	1⅛	+ ⅛	......	......
5½	6½	Do 1st pf ctf	100	6	6	6	+ ⅜	5½	7⅝
3½	5	Do2d pf ct st	400	4½	3½	4½	......	......	......
18	18½	Marland Oil...	300	18⅜	18	18	— ⅜	20¼	......
80	83	May Dept St	600	83	80	80	......	83¼	88
148¼	148½	Mex Ptrlm....	15,200	150	147½	148⅝	— ¾	149⅝	155½
22¼	22⅜	Miami Copper	800	22⅜	22¼	22¼	+ ⅝	22½	23⅝
26¼	26½	Midvale Steel.	2,100	26½	26	26⅜	— ⅝	27	29½
11¼	11⅜	Mid States O.	27,400	13¼	11	11¼	— 2	13⅜	14½
2⅛	2¼	M K & T.....	1,600	2½	2¼	2¼	— ¼	2⅞	2⅝
4⅛	4¾	Do pfd......	100	4⅜	4⅜	4⅜	......	......	4⅞
21½	21⅞	Mo Pacific...	1,900	22½	21¾	21¾	— ¼	21⅞	21¼
41½	42	Do pfd......	1,700	42⅜	41½	41½	— ½	40⅝	41⅝
18½	19	Mont Ward....	1,000	19¼	18½	18½	— 1⅛	19⅝	23
20	20½	Nat Acme.....	100	20	20	20	......	......	22½
111	113	Nat Biscuit...	200	112	112	112	— 1	......	......
108	110	Do pfd......	100	109	109	109	— ¾	110	......
30	33	Nat C & Suit	200	31¼	31	31	......	......	32¾
1⅜	1⅝	Nat C & C...	200	1⅞	1⅜	1⅜	— ¼	2	1⅜
52	52¼	Nat Enamel...	500	53	52⅛	52⅛	— ¼	50¼	63
76	77	Nat Lead.....	100	76	76	76	......	......	78½
4⅝	5	NR of M 2d pf	100	4⅝	4⅝	4⅝	......	......	5
61½	63⅝	N O Tex & M.	200	61⅝	61	61¼	+ ¼	63	67⅝
61	65	N Y Air Brake	200	65	65	65	......	65⅜	76⅝
69¼	69½	N Y Central..	300	69½	69¼	69½	+ ½	......	72
32	32½	N Y Dock...	400	33	32	32	— 1½	33½	32
18¾	18⅞	N Y N H & H	1,300	19⅜	18⅞	19⅛	+ ⅜	19⅝	19¼
18	18⅝	N Y O & W...	100	18¼	18¼	18¼	......	18⅝	19¾
9⅞	10½	Norfolk So...	200	10	10	10	......	......	11¼
93	95¼	Nor & West...	200	95½	95¼	95¼	— ¼	96⅝	98
63	67	Do pfd......	100	64	64	64	......	......	......
71⅝	71½	Nor Pacific...	4,600	72⅝	71⅝	71½	— ¼	71½	76
28½	30	Nova Scotia S	100	29	29	29	— ½	29½	36⅝
9⅝	9⅝	Nunnally	200	9⅝	9½	9½	......	......	10½
2	2⅛	Okla Prod & R	2,300	2⅛	2	2⅛	......	3	3½
24⅜	25¼	Orpheum	1,400	25	24⅜	24⅜	— ¼	25¼	27⅛
12½	12⅝	Otis Steel....	400	12⅝	12½	12⅝	+ ⅛	......	15¼
13¾	14	Pacific Dev...	100	13¾	13¾	13¾	— ⅝	14⅛	15
49⅝	50½	Pacific Gas...	300	51¼	50	50	......	......	53½
63⅝	64¼	Pan-A P & T.	18,500	65⅝	63⅜	64	— 1¼	65⅝	71⅜
57½	58	Do class B.	600	58½	57⅛	57½	— 1½	59⅞	64⅛
34	34¼	Pacific Oil...	12,200	34⅜	33⅝	34	— ¾	36⅝	38⅝
48	50	Pacific T & T	500	49	49	49	......	......	......
34¾	35	Pa Railway...	600	35	34¼	34⅜	......	35	35¼
9¼	9½	Pa S B Corp..	400	10	9¼	9¼	......	9⅝	11⅝
51¼	51½	Peoples Gas...	1,300	51¼	50¾	51¼	+ ¼	50⅝	38⅝
22⅛	22⅞	Pere Marq ctfs	1,600	23¼	22½	22½	+ ¼	22⅜	21
40⅛	42	Do pfd ctfs.	100	40⅜	40⅜	40⅜	— 1⅝	......	......
31½	32	Phila Co....	1,700	32⅜	31⅝	31⅝	— 1	32½	31⅝
21¾	21⅞	Pierce-Arrow	3,700	22½	21⅝	21⅝	— ¼	22⅜	39½
46	47	Do pfd......	1,700	49⅜	46¼	46¼	— 3¼	58½	78
8	8½	Pierce Oil....	3,000	8⅞	8	8¼	— ⅝	9	10⅞
59	60	Do pfd......	600	60	54	59	—10	69⅝	72⅞
22½	23	Phillips-Petrol	400	23¼	23	23¼	+ ¼	25	29½
29	29½	Pgh & W Va.	2,300	29⅝	29	29	......	30¼	30
80½	81	Press S Car..	600	81	81	81	......	......	......
100	101	Pullman	1,500	101	100	100	— 1¼	100⅜	103½
29	30	Punta A Sugar	4,400	30⅞	29⅝	29⅝	— 1¼	33½	33
30¼	30½	Pure Oil.....	1,200	30⅞	30¼	30¼	— ⅜	32½	35⅝
13⅜	13⅝	Ray Consol...	800	13⅝	13½	13½	— ¼	14	14½
70⅝	71¼	Reading	4,300	72¼	70⅝	71	— ⅝	71	72
19½	20	Rem Type ...	4,700	21⅛	18	19⅞	— 3⅛	25	25¼
25	26	Replogle	300	25½	24½	25½	+ 1⅝	25⅛	33
54⅝	55¼	Rep In & Stl	3,100	55⅝	54½	55	+ ⅝	56½	65¼
88	92	Do pfd	100	89⅝	89⅝	89⅝	......	......	......
13¼	15	Rep Truck...	200	14	14	14	......	17¼	21
59⅝	60	R Dutch N Y	3,900	60	58⅝	59⅝	+ ⅛	60	68¼
2½	2⅝	Santa Cecilia.	200	2⅝	2½	2½	......	......	3⅜
4	4½	Sax Motors..	1,100	4½	4	4	— ⅛	4½	6⅛
15½	17½	Savage Arms.	100	15½	15½	15½	......	......	16⅛
16⅛	16⅛	Seneca Cop..	200	16¼	16⅛	16⅛	......	17¼	17½
75⅝	76	Sears-Roebuck	3,200	76⅝	75½	75⅝	— ¼	78⅝	84⅝
100	104	Do pfd	100	104	104	104	......	......	......
42⅝	43	Shell Trans ..	1,100	43	41⅝	42⅝	+ ⅝	41	47⅛
22⅝	23	Sinclair Oil ..	11,300	23⅝	22⅛	22½	— ⅜	24½	27⅜
38	38½	Sloss-Sheff ..	100	38	38	38	— ½	39¾	44
74¾	75	South Pac ...	2,100	75½	74⅞	74⅞	— ⅛	76½	77⅝
20⅝	20¾	South Raily..	1,100	21	20⅝	20⅝	......	20⅝	22⅝
47⅝	48	Do pfd......	300	48	47⅝	47¾	+ ¼	48⅝	56½
24¾	25	St. L & S F	3,700	25¼	24⅝	25	+ ¼	24¼	24¼
33	34	Do pfd	400	34	33⅛	33⅛	— ⅞	34½	34
28	28¼	St L S W....	500	28¼	28	28¼	+ ¼	28	29¼
36¾	37½	Do pfd	200	37½	37	37	— ¼	37½	39
76	76½	Stl & Tbe pfd	400	77	76½	76½	......	......	......
141	145	Std Oil N J.	300	144⅝	144⅝	144⅝	+ ⅝	144	150
106¼	106½	Do pfd	400	106½	106⅜	106½	......	106⅜	108
24⅝	25	Stew-Warner .	900	25¼	24⅝	24½	— ⅝	26⅝	32
6⅝	6⅞	Sub Boat	700	6⅞	6⅝	6⅝	— ¼	7⅛	8⅝
37	38	Stromberg ...	200	36⅝	36⅝	36⅝	— 1¼	36	43½
71¼	71½	Studebaker ..	38,500	73⅝	71	71½	— ⅛	70¾	88⅝
5½	5⅝	Superior Oil.	1,100	6	5½	5½	— ½	......	8⅝
8	8⅜	Tenn Copper..	1,900	8⅝	8¼	8¼	— ¼	8⅝	9¼
35¾	36	Texas Oil....	5,000	35⅞	35½	35⅝	+ ⅛	37⅝	41⅝
23½	23¾	Tex & Pac...	1,000	24¼	23⅝	23⅝	......	24½	23⅝
23⅜	24	Tx P Coal Co	2,700	24½	23½	23⅜	— ½	25⅛	30⅝
55⅛	55½	Tob Prod	1,000	55⅝	55¼	55¼	— ⅝	56⅝	54⅝
8½	8⅝	Trans Con Oil	5,100	9⅛	8½	8⅝	— ⅝	9½	11⅝
37⅛	37¾	Trans & Wilms	200	38	37½	38	......	......	42⅝
20	20¼	Union Oil ...	2,500	20⅞	20	20½	— ½	23½	22½
117½	118¼	Union Pac ...	1,600	118½	117⅝	117⅝	— ⅝	120⅝	120⅝
64½	65	Do pfd	100	64½	64½	64½	— ½	......	64⅝
26	27	Utd Alloy Stl	100	26½	26½	26½	— 1	......	32
89	90	United Drug .	5,500	91½	87⅝	89¼	— 2⅝	......	......
42	42½	Do 1st pfd.	100	42½	42½	42½	......	......	......
107½	108	United Fruit.	3,700	108	106	107½	+ ½	110	111½
9⅞	10¼	Utd Ry Inv..	700	10⅝	10	10	......	10⅜	10⅝
21½	22	Do pfd	600	22½	21⅞	21⅞	— ⅝	23½	23
58⅛	58¼	Utd Ret Strs.	4,000	58⅝	58	58⅝	+ ¼	60	58½
61	61¼	Utd S Alcohol	3,300	61⅝	60	61	+ ¼	68¼	72¼
18⅝	19¼	U S Food P	1,700	19¼	18⅝	18⅝	— ⅝	20¼	23½
50⅝	51⅝	Utd S Realty	1,400	52½	57⅝	51⅝	— ⅞	52¼	54¼
63¾	64	Utd S Rub.	24,900	66⅝	64	64	— 2⅞	68¼	78
100⅝	101¾	Do 1st pfd.	100	100⅝	100⅝	100⅝	......	......	101⅝
79⅝	79½	Utd S Steel..	12,100	80¼	79	79⅝	......	82½	85½
108	108⅛	Do pfd	900	108¼	108	108⅛	+ ⅛	108⅛	109½
52	53	Utah Copper..	2,800	53⅝	52	52	— 1	55	55½
30	30½	Vanadium ...	1,200	30⅝	30	30	— ½	31	38⅝
28¾	29¼	Virg Chem ..	2,100	30¼	29	29	— 1⅛	30	......
74	77	Do pfd	1,200	80	74	75	......	80	......
7⅝	8	Vivaudou	900	8	7⅝	7⅝	......	7⅝	7⅝
8	8¼	Wabash	800	8¼	8	8	......	8⅝	8⅝
22	22½	Do pfd A.	2,000	22½	22	22	— ¼	22¼	23⅛
12	12½	Weber & Heil	100	12⅛	12⅛	12⅛	+ ⅛	......	......
10¼	10½	West Myland	500	10⅝	10⅛	10⅛	— ¼	10⅝	11⅛
27½	27⅞	West Pacific..	300	27⅞	27⅝	27⅝	— ⅝	28½	29⅝
87½	88	West Union...	200	88	87⅞	88	......	87⅝	90⅛
45½	46	West Elec ...	500	46	45½	45½	— ½	45½	48⅝
9⅜	9⅝	Wh & L Erie.	100	9⅝	9⅝	9⅝	— ¼	10⅝	10⅝
10⅜	11¼	White Oil ...	1,500	11⅝	10⅝	11	+ ½	13⅝	16½
35½	36	White Motors.	1,500	37	36	36	— 1	38¼	41½
8	8¼	Willys-O'land.	2,000	8⅜	8	8	— ¼	8½	10½
36	37½	Do pfd	200	36	35½	35½	— ¼	36¾	40
38	40	Wilson & Co.	400	38⅝	38⅛	38⅛	— ¼	38¾	42½
114	114¼	Woolworth ..	400	114	113½	114	......	......	......
76	80	Wor Pmp pf A	100	78½	78½	78½	......	......	......

*Ex dividend.

Sales at end of first hour, 166,000; end of second hour, 297,500; end of third hour, 402,900; end of fourth hour, 511,400; total sales, 682,000 shares.

GOVERNMENT BONDS.

	Bid.	Asked.
U S 2s regd	100	100⅛
U S 2s coupon	99⅝	......
U S 4s regd	104	104⅜
U S 4s coupon	104	104⅜
U S 2s Panama 1938	99⅝	100⅛

NEW YORK BOND TRANSACTIONS

LIBERTY BOND PRICES

No. thous.		High.	Low.	Close.	Yield.
715	Lib 3½s	87.98	86.70	87.90	4.27
5	do reg	86.50	......	......	4.35
2	do 1st 4s	87.48	87.44	87.48	4.85
259	do 1st 4¼s	87.78	87.40	87.60	5.11
2	do reg	87.50	......	......	5.12
583	do 2d 4¼s	86.80	86.66	86.72	5.29
495	do 3d 4¼s	90.80	90.66	90.74	5.80
11	do reg	90.70	90.56	90.58	5.82
1934	do 4th 4¼s	86.86	86.66	86.76	5.43
1	do reg	86.54	......	......	5.45
2635	Vic 4¾s	98.18	98.08	98.18	5.65
23	do reg	98.10	97.94	98.02	5.73
370	do 3¾s	98.18	98.08	98.14	4.65

GENERAL BOND MARKET.

No. thous.		High.	Low.	Close.
2	Argentine 5s	70	70	70
8	Chinese Ry 5s	46	46	46
20	Bergen 8s	95¼	95	95¼
3	Berne 8s	97⅝	97½	97½
15	Bordeaux 6s	81	80⅝	80⅝
17	Copenhagen 5½s	75½	75	75
15	Lyons 6s	81	80⅝	80⅝
14	Marseilles 6s	81	80⅝	80⅝
236	Paris 6s	99	99	99
13	Zurich 8s	97¼	96⅝	97
9	Danish 8s	98½	98¼	98¼
2	do B	98⅝	98¼	98¼
6	Dominican 5s	82⅝	82⅝	82⅝
40	Dom Canada 5½s '29	90½	90	90½
3	do 5s 1926	92½	92¼	92¼
1	do 1931	87½	87½	87½
99	French Rep 8s	99⅝	99	99⅝
93	do 7½s	95	95	95
15	Switzerland 8s	103	102⅝	102⅝
10	Jap 1st 4½s	85	84⅝	85
4	do 2d 4½s	85¼	85¼	85¼
12	do sterling 4s	69¼	68⅝	69
23	Belgium 8s	98½	98¼	98¼
91	do 7½s	99	98	98½
7	do 6s	93⅝	93½	93½
21	Denmark 8s	99⅝	99½	99⅝
1	Italy 6½s	86⅛	86⅛	86⅛
28	Norway 8s	100⅝	100½	100⅝
10	Sweden 6s	84	83⅝	83⅝
27	Rep Chile 8s	94⅝	94⅛	94½
6	Rep Cuba 5s 1914	81	81	81
2	do 4½s	71	70½	70½
3	San Paulo 8s	95⅝	95¼	95½
78	U K 5½s 1921	99⅝	99⅝	99⅝
11	do 1922	97½	97⅛	97⅛
10	do 1929	89⅝	89⅝	89⅝
31	do 1937	85½	84⅝	84⅝
13	U S Brazil 8s	97⅝	97⅝	97⅝
42	U S Mexico 5s	49⅝	49	49
25	do 4s	37	37	37
2	NYCity 4½s '57 May	89	89	89
10	Am Smelt 5s	76⅝	76½	76⅝
5	A T & T cv 6s	97½	97¼	97¼
17	do col 5s	83½	81⅝	81⅝
3	do col 4s	78¼	77⅝	77⅝
11	Armour 4½s	78½	78	78
69	Atch gen 4s	74⅝	74¼	74⅝
3	do adj 4s stmpd	68	68	68
7	do cv 4s 1960	82	82	82
2	A C Line 7s	100¼	100¼	100¼
17	Atl Fruit 7s	50½	49½	49½
4	Atl Refg 6½s	99⅝	99½	99⅝
11	B & O 6s	88⅝	88	88⅝
2	do fdg 5s	69¼	69	69¼
49	do cv 4½s	68⅝	68	68
18	do gold 4s	66½	66	66
57	do 3½s	82	81½	81½
6	do SW 3½s	78¼	78	78
18	Bell Tel Pa 7s	102	101⅝	101⅝
1	Beth Steel fdg 5s	81⅝	81⅝	81⅝
9	do pm 5s	77⅝	77⅝	77⅝
7	B R T ctfs 7s stmpd	41	40	40
18	Can Nor 7s	100½	100¼	100¼
4	Cent Pac 4s	72¼	71⅝	71⅝
19	Cerro de Pas 8s	108⅛	108⅛	108⅛
15	C & O cv 5s	82	81⅝	81⅝
17	do cv 4½s	74¼	73	73
69	C B & Q jt 4s	99.64	99.60	99.60
1	C G W 4s	50	50	50
4	C M & St P gen 4½s	72⅝	72⅝	72⅝
1	do fdg 4½s	60⅝	60⅛	60⅛
17	do cv 4½s	67½	66⅝	66½
3	do gen 4s	66⅝	66⅝	66⅝
3	do 4s 1925	73½	73⅝	73⅝
2	do deb 4s 1934	60⅝	60⅝	60⅝
11	C & N W 7s	100⅝	100⅝	100⅝
6	do 6½s	98	98	98
5	do gen 4s	73	73	73
5	do 3½s	64½	64½	64½
9	Chgo Ry 5s	63⅝	63	63⅝
4	C R I & P gen 4s	69¼	68⅝	69¼
72	do fdg 4s	66⅛	66	66
5	C & W Ind 4s	59	59	59
11	Chile Cop 7s	93⅝	93	93
3	C C C & St L gen 4s	67	67	67
2	do fdg 6s	85⅝	85⅝	85⅝
5	Col Gas 5s	84	84	84
12	Con Gas 7s	100⅝	100⅝	100⅝
45	Cuba Cane 7s	80	75⅛	76⅛
8	Cub Am Sug 8s	100⅛	100	100
3	D & H 7s	101⅛	101⅛	101⅛
6	do fdg 4s	75¼	75	75
20	D & R G fdg 5s	45¼	45	45
3	Det Edison 6s	87	87	87
2	Det River 4½s	76¼	76¼	76½
15	Dia Match 7½s	102⅝	102⅝	102⅝
36	Du Pont 7½s	102⅝	102⅝	102⅝
7	Duquesne Light 6s	90	89⅝	90
2	E T V & G 5s	87	87	87
17	Erie gen 4s	42½	42¼	42¼
8	Ft W & D C 6s	98⅝	98	98
3	Gen Elec 6s	101¼	101	101¼
5	do deb 5s	85	85	85
43	Goodyear 8s	99⅝	99⅝	99⅝
21	Grand Trunk 7s	100⅝	100¼	100¼
37	Gt Nor 7s	96¼	96⅛	96¼
2	Hock Val 4½s	67½	67½	67½
12	Hud & Man fdg 5s	67½	67	67
25	do inc 5s	38¼	38⅛	38⅛
6	Ill Cent 5½s	88⅝	87⅝	88⅛
6	do 4s 1953	68⅝	68	68
15	Int Met 4½s	17⅛	16⅛	17⅛
20	do ctfs	14	13	13
117	I R T fdg 5s	53⅝	52⅝	52⅝
33	Int Mer Mar 6s	81⅝	81	81
5	Iowa Cent 4s	40½	40½	40½
12	K C Sou 5s	74⅛	74	74
3	do 3s	55⅝	55½	55⅝
56	Kelly Spgfd 8s	99	99	99
8	King Co Elec 6s	99⅝	99⅝	99⅝
2	Lack Steel 5s 1923	94	94	94
3	Leh Valley 6s	96⅝	96⅝	96⅝
2	do 4½s	74⅝	74⅝	74⅝
2	do of Pa 4s	69⅝	69⅝	69⅝
8	Lig & M 7s	105⅝	105½	105½
5	do 6s	84⅝	84⅝	84⅝
4	Lorillard 7s	106⅝	106⅝	106⅝
8	L & N 7s	101⅝	101⅝	101⅛
2	do 4s	79⅝	79⅝	79⅝
3	Manhattan Ry 4s	56	56	56
5	Marland 8s	96⅝	96⅝	96⅝
29	Mex Pet 8s	98½	98⅛	98½
9	Midvale 5s	76	76	76
9	M & St L 4s	41⅝	41⅝	41⅝
5	M St P & SS M 4s	76⅝	76⅝	76⅝
11	M K & T 1st 4s	57	55¼	56⅝
13	do 2d 4s	38⅝	38	38⅝
10	do ctfs	38	38	38
20	Mo Pac 4s	54¼	53½	53½
3	do St L 4s	74½	74½	74½
2	Mont Power 5s	83½	83½	83½
4	New O N E 4½s	67½	67½	67½
43	N Y Cent 7s	100	99⅝	99⅝
16	do 6s	87⅝	87¼	87½
5	do 4s	67	67	67
8	do fdg 3½s	65½	65⅝	65½
2	N Y G E H & P 4s	68	68	68
8	N Y Rys fdg 4s	22	21⅝	21⅝
11	do adj 5s	5⅛	4⅝	5⅛
5	N Y Tel 6s	91⅝	91½	91½
8	do 4½s	80	80	80
2	N Y W & B 4½s	36¼	36⅛	36⅛
6	Norf & W cv 6s	101	100⅝	100½
16	Nor Pac 4s	73⅝	73½	73⅝
2	do 3s	54	54	54
34	do Gt Nor 6½s	96¼	96⅛	96⅛
4	Nor Sta Pow 5s	78⅝	78⅝	78⅝
53	N W Bell Tel 7s	98⅝	98⅝	98⅝
6	O & Cal 5s	89½	89½	89½
10	O R & N 4s	77⅝	77⅝	77⅝
6	O S Line 6s	99	99	99
11	do 4s	79¾	79	79
5	Pac Gas 5s	77¼	77	77¼
12	Packard 8s	96⅝	95½	95⅝
9	Penna 7s	101⅝	101¼	101⅝
64	do 6½s	95¼	95	95¼
21	do 5s	84⅛	84	84
6	do gen 4½s	75⅝	75¼	75⅝
2	Peo Gas 5s	72	72	72
15	Phila Co. 5s	94½	94	94½
2	Reading 4s	74½	74½	74½
3	R I Ark & La 4½s	66	65½	66
2	Rio G W 4s	63½	63½	63½
19	St L S F 4s	60⅝	60	60⅛
9	do 5s	73	73	73
39	do adj 6s	66	65⅝	65⅝
35	do inc 6s	52⅝	52½	52⅝
3	S A & A P 4s	62⅝	62⅝	62⅝
11	S A Line 6s	49⅝	48⅝	48⅝
5	do adj 5s	32	31½	32
68	Sinclair 7½s	92½	92	92
2	So Pac cv 4s	77⅝	77⅝	77½
7	do col 4s	67⅝	67⅝	67⅝
17	Sou Ry 4s	56	55⅝	55⅝
5	Stand Gas 6s	83	82	82
26	S O Cal 7s	101⅝	101¼	101¼
2	Tex Pac 5s	78	78	78
4	Tidewater 6½s	93⅝	93⅝	93⅝
72	Third Ave adj 5s	31¼	30½	30½
7	Un Pac 4s	79½	79	79
12	do cv 4s	82⅝	82	82⅝
10	do fdg 4s	74⅝	74	74½
5	Un Tank 7s	100⅝	100⅝	100⅝
13	U S Realty 5s	86⅝	86⅝	86⅝
33	U S Rubber 7½s	98⅝	98⅝	98⅝
2	do 5s	77⅝	77⅝	77⅝
23	U S Steel 5s	94⅝	94⅝	94⅝
4	Va Car Chem 7½s	92	91⅝	91⅝
5	do 5s	91⅝	91⅝	91⅝
5	West Md 4s	53⅝	53	53⅝
14	West Pac 5s	78⅝	78⅝	78⅝
44	Westinghs Elec 7s	99⅝	98⅝	98⅝
2	Wilkes & East 5s	50	49⅝	50
1	West Un 4½s	80	80	80
30	Wilson 1st 6s	83½	83	83
1	do cv 6s	82	82	82

Total sales, June 3, par value, $15,379,000.

PRESSURE STILL ON INDUSTRIALS; SUGARS SLUMP

YESTERDAY'S AVERAGES

		High.	Low.	Close.	Net ch'ge.
25	railroads	53.80	53.07	53.29	+ .01
25	industrials	82.24	80.64	81.22	— .75
50	stocks	68.02	66.85	67.25	— .36

A typographical error was made in the Thursday average for the 25 railroad stocks, printed Friday. The complete figures should have been as follows:

		High.	Low.	Close.	Net ch'ge.
25	railroads	53.81	53.13	53.25	— .05
25	industrials	83.68	81.71	81.97	— .64
50	stocks	68.74	67.42	67.61	— .34

The New York Times.

New York, June 3.—[Special.]—The course of today's markets seemed to indicate that the more violent movements of the week had partly spent their force.

On the stock exchange the pressure on industrial shares continued and the reduction or omission of dividend payments by three companies were, as usual, made the basis for aggressive speculative selling, although none of the announcements actually caused surprise.

The sugar shares dropped sharply on announcement that the Cuba Cane Sugar preferred dividend had been deferred. These shares fell 9¼ points, while declines ranging from 2 to 5 points were shown in Manati Sugar, American Beet Sugar, and American Sugar. The oils also went lower, Pierce Oil preferred dropping 10 points; Houston, 3½; Invincible, 2⅜, and Middle States, 2 points. Virginia Chemical preferred declined 5 points; Pierce-Arrow preferred, 3¼; United States Rubber, 2⅞, and United Drug, 2⅝. In the rail group, Louisville and Nashville advanced 3 points.

Exchange Movements Narrower.

In foreign exchange the day's fluctuations were narrower, with sterling up 1½c, then down 2⅜. Call money failed to repeat the 8 per cent rate of the day before.

It was reported in the cables that some of the sales of sterling today and yesterday were for the account of Germany and represented transfer of funds to New York with a view to the coming maturity of the three months' German treasurer bills for 840,000,000 marks, or $200,000,-000, in which the bulk of the recent cash installment on the indemnity was paid to the reparations commission. There may easily have been such advance sales of exchange; for if Germany means to meet the maturity in dollar credits her bankers would naturally accumulate the requisite balances by sale of European exchange from time to time in the New York market, whenever the rate made selling advisable. Exchange on Berlin went quotably higher in today's markets.

"Frozen Credits" Eyed.

The recurring stringency in money, which was not relaxed today except in the call loan market, comes in somewhat odd coincidence with the plain hints from Washington that further reduction in all federal reserve rediscount rates is an early probability. If moderate recovery in staple prices or quick conversion of the year's new crops into cash were to release the bulk of the so-called "frozen credits," the question of money rates and rediscounting policies would be solved automatically. Until that happens reduction of the reserve bank rates will have considerable value for its moral influence, but possibly not much more.

CHICAGO STOCK TRANSACTIONS

Trading in Chicago stocks was rather quiet yesterday and the price trend continued downward. The packing house issues were lower, influenced by the action of the Armour Leather company in deferring its quarterly dividend on the preferred stock. This stock declined 2 points, while Swift lost a point. The motor issues also were weak. Stewart-Warner declined a major fraction and Shaw lost 2 points. Union Carbide made a fractional gain, while Libby-McNeill was about steady. On small sales Quaker Oats, United Paperboard, and American Shipbuilding declined 1½ points each, Sears-Roebuck and Standard Gas and Electric, 1⅛ each, Piggly Wiggly a point. Albert Pick recovered 1⅛ and Quaker Oats preferred gained a point. On the curb Goodyear common and preferred declined a point and 2 points, respectively.

Div. pd. per share.	Div. yield.	Bid.	Asked.	Description.	Sales.	High.	Low.	Close.	Net chge.
......	......	......	25	Alfred Decker & Cohn	50	15	15	15	......
7.00	10.6	65	70	American Shipbuilding	10	66	66	66	— 1½
7.00	7.9	89	89¼	Armour & Co pfd	260	89⅝	89	89	— ⅝
......	......	12½	12¾	Armour Leather	218	12¾	12½	12½	......
......	......	86	88	Do pfd	320	88	86⅝	86⅝	— 2
......	......	15	15½	Beaverboard	130	15¾	15½	15½	— ⅝
......	......	5⅝	6	Case Plow	30	6	6	6	......
......	......	½	⅝	Chicago El Rys	18	½	½	½	— ½
......	......	2½	3	Chicago El Ry pfd	23	2⅝	2⅝	2⅝	— ⅝
8.00	7.3	108½	109	Commonwealth Edison	100	109	108½	109	......
......	......	5⅝	5¾	Continental Motors	385	5⅝	5⅝	5⅝	— ½
7.00	9.1	76	80	Deere & Co pfd	29	77	77	77	— ½
8.00	8.0	99	100	Diamond Match	10	100	100	100	......
1.00	8.7	11¼	11⅜	Hupp Motor	20	11½	11½	11½	— ½
1.00	12.5	7⅝	8¼	Libby-McNeill	3,575	8½	7⅝	8	......
3.00	7.0	43	44	Mid West Utilities pfd	10	43	43	43	......
......	......	18½	19	Montgomery Ward	85	19	18⅝	19	— ½
......	......	7½	7⅝	National Leather	225	7⅝	7½	7⅝	+ ⅛
1.60	6.3	25	26	Pick & Co	360	25½	24	25½	+ 1⅛
......	......	17	17½	Piggly Wiggly "A"	120	17⅝	17	17	— 1
7.00	8.6	......	81	Public Service	10	81	81	81	......
6.00	5.9	101	103	Quaker Oats	10	101	101	101	— 1½
6.00	7.1	84	84½	Do pfd	35	84½	84¼	84½	+ 1
......	......	17½	18	Reo Motor	160	17⅝	17½	17½	— ⅛
......	......	75½	76	Sears Roebuck	25	75½	75½	75½	— ⅛
6.00	6.3	95½	96	Do script	3,800	96	96	96	......
4.00	9.5	42	42½	Shaw [W. W.]	385	43¼	42	42	— ⅛
2.00	8.1	24¼	24¾	Stewart Warner	4,055	25¼	24¼	24¾	— ⅝
8.00	8.4	95¼	95¾	Swift & Co	1,050	97	95¼	95¼	— 1
2.40	9.8	24¼	24½	Swift Intl	209	24½	24	24¼	— ⅛
......	......	11	12	Standard Gas Com	200	11½	11	11	— ⅛
4.00	8.5	46½	46⅞	Union Carbide & Carbon	1,555	46⅞	46½	46⅞	+ ⅛
......	......	16	18	United Paper Board	50	16½	16½	16½	— 1½
......	......	10	11	United Iron Works	50	10	10	10	......
4.00	9.5	42	42½	Wahl	50	42¼	42¼	42¼	— ⅝
......	......	10¼	10⅝	Western Knitting	30	10¼	10¼	10¼	— ⅝
6.00	8.1	74	74½	Wrigley	190	74	74	74	— ⅛

Total sales 15,000 shares.

BONDS.

Div. pd. per share.	Div. yield.	Bid.	Asked.	Description.	Sales.	High.	Low.	Close.	Net chge.
......	......	83⅝	84¼	Commonwealth Edi 1st 5s	$7,000	83⅝	83⅝	83⅝	— ⅛
......	......	85	86	Swift 1st 5s	1,000	85⅝	85⅝	85⅝	+ ⅛

MONEY AND EXCHANGE

CHICAGO MONEY MARKET.

Money in Chicago steady; 7 per cent on collateral; commercial paper, 7@7¾ per cent; 7 per cent over the counter. New York exchange by wire, par; by mail, 15@20c discount.

Chicago bank clearings yesterday were $85,620,068, compared with $76,309,944 a week ago, and $106,661,439 a year ago.

NEW YORK MONEY MARKET.

Foreign exchange in amounts of $25,000 or over between banks as quoted by the Merchants' Loan and Trust company:

NEW YORK, June 3.—Prime mercantile paper, 6¾@7c. Bar silver domestic, 99¼c; foreign 58⅛c. Mexican dollars, 44⅛c. Exchange irregular; sterling 60 day bills and commercial 60 day bills on banks, 382¼; commercial 60 day bills, 382. Government bonds firm; railway bonds easy. Time loans firm; 60 days, 90 days, 6 months, 7 per cent. Call money firm; high, 7½; low 7½; ruling rate 7½; closing bid, 7; offered at 7½; last loan, 7½; bank acceptances 6.

London—	June 3.	June 2.	Wk. ago.	Yr. ago.
Cables	388⅝	389⅛	388⅛	392¼
Checks	388	388⅝	387⅝	391½
Paris—				
Cables	8.30	8.30	8.22	7.69
Checks	8.29	8.29	8.21	7.68
The following quotations are for checks:				
Italy	5.22	5.24	5.25	5.89
Antwerp	8.29	8.30	8.22	8.03
Swiss	17.52	17.50	17.77	18.00
Holland	34.37	34.35	34.75	36½
Sweden	23.05	23.00	23.15	21.80
Norway	15.30	15.26	15.33	18.00
Denmark	17.80	17.80	17.90	17.25
Spain	13.15	13.15	13.15	16.35
Germany	1.59	1.55	1.58	2.35
Greece	6.15	5.82	5.52	11.50
Austria	.24	.24	.25	.80
Roumania	1.67	1.67	1.69	2.30
Finland	2.06	2.07	2.30	5.40
Poland	.12	.12	.13	.67
Czecho-Sl	1.48	1.47	1.47	2.31
Jugo-Sl	.72	.79	.80	1.10
*Canada	$110.00	$110.00	$105.00	$115.00
Argentine	32.57	32.87	32.89	......
Brazil	13.45	13.25	13.85	......
Hongkong	49.00	49.75	49.75	......
Shanghai	67.00	65.50	66.50	......
Japan	48.55	48.50	49.00	......
India	24.90	25.00	25.00	......
Chili	11.72	11.72	13.00	......
Hungary	.43	.43	.44	......

*Per thousand discount. All other quotations are values in American cents.

BOSTON STOCK TRANSACTIONS

MINING.

	Sales.	High.	Low.	Close.
Ahmeek	10	51½	51½	51½
Arcadian cons	150	2⅝	2¼	2¼
Arizona Comml	50	8½	8½	8½
Bingham	133	10	9½	9½
Cal Arizona	5	49½	49½	49½
Cal Hecla	31	250¼	248	248
Carson	250	13½	13½	13½
Copper Range	105	35	34½	34½
Davis Daly	65	6⅝	6⅝	6⅝
East Butte	80	9½	9	9
Hancock	25	3	3	3
Helvetia	100	1½	1½	1½
Island Creek	10	63½	63½	63½
Lake Copper	20	3⅜	2⅝	2⅝
La Salle	25	2	2	2
Mohawk	4	51	51	51
New Cornelia	130	15	15	15
North Butte	255	10¼	10¼	10¼
Shannon	100	90	90	90
St Marys	10	38	38	38
Supr Copper	65	3½	3½	3½
Supr & Boston	60	1⅛	1⅛	1⅛
Trinity	335	1⅛	1⅛	1⅛
Tuolumne	500	65	64	64
U S Smelters	20	32½	32	32
Do preferred	120	41⅝	41	41
Utah Metals	725	1¼	1¼	1¼
Wolverine	25	11	11	11
RAILROADS.				
Boston Elevated	10	65⅝	65⅝	65⅝
Boston & Me	80	21½	21	21
Boston Prov	13	121	121	121
West End	30	41½	41¼	41½
Do pfd	39	53	53	53
MISCELLANEOUS.				
Do pfd	19	75	75	75
Amn Pneu	50	3⅜	3¼	3⅜
Century Steel	200	35	35	35
Edison Elect	15	159⅝	159⅝	159⅝
Gardner Mots	100	15	15	15
Gray	100	11¼	11¼	11¼
Int. Cement	265	25	24	24
McElwain 1st pfd	612	75	75	75
Mex Inv	140	30⅝	29⅝	29⅝
Pacific Mills	100	160	160	160
Southern Phos	300	14	14	14
United Shoe	97	35⅝	35⅝	35⅝
Do pfd	40	23½	23½	23½
Ventura	395	17⅝	17½	17⅝
Waldorf	127	21	20⅝	20⅝
Waltham Watch	10	10	10	10

BONDS.

Sales.		High.	Low.	Close.
$6,000	C J & S 5s	75½	75½	75½
1,000	Swift 5s	85½	85½	85½
2,000	A G W I 5s	54½	54½	54½
1,000	Western Tel 5s	81	81	81

REVIEWS OF TRADE

Dun's Review of the Chicago Trade, published by R. G. Dun & Co., says:

"Merchants from all parts of the country flocked to the city this week to attend the semi-annual pre-inventory sale into which wholesalers, manufacturers, and jobbers concentrated their selling energies. The result was an unusual volume of dry goods and clothing sales. Attractive price markings evidenced a desire to reduce stocks for the second half of the year and to offer all possible encouragement for the breaking of the practice of hand-to-mouth buying which retailers have followed for months. The demands for many staple fabrics, ready-to-wear garments, shoes and knitgoods indicated that stocks of merchants in many places are low, and the turnover in nearly all lines was large. Preliminary returns from road forces out with silks and woolens indicate more activity in these lines as fall approaches."

Marshall Field & Co., in their weekly review of the wholesale dry goods trade, say: "Current wholesale distribution of dry goods was far ahead of last week. Road sales are showing a marked increase, and are much larger in volume than for the same period of 1920. Merchants are placing orders for immediate and future delivery with increasing confidence in the outlook for retail business. More customers were in market than during a similar period for many months. The number of mail orders received also showed an increase. Collections continue satisfactory."

7%
First Mortgage
REAL ESTATE
GOLD BONDS
secured by high grade apartment buildings and land owned in fee.
Choice North Side locations.
Send for Free Booklet T-424.
W. N. MACQUEEN & CO.
10 S. La Salle St.

7%
INTEREST ON YOUR MONEY ON CHICAGO FIRST MORTGAGE REAL ESTATE BONDS
when Sold by our Real Estate Loan Dept.
On the Installment Plan
Call or write for circulars
CENTRAL TRUST COMPANY of Illinois
125 W. Monroe St. Third Floor
Phone State 7600

NEW FRENCH LOAN
Yields Investors Over 8%

The proverbial industry and thrift of the people of France have never been more clearly demonstrated than during the past year, when, despite war weariness and reconstruction problems, the nation has so improved its foreign trade position that it now exports more than it imports; greatly increased its manufacturing and agricultural industries; and retired over half a billion dollars of its external debt.

Its 20-Year External Loan 7½% Bonds—a direct obligation of the French Government, payable in United States gold coin—can not be called for payment before maturity.

A sinking fund, to amount to not less than $9,000,000 yearly during the next five years, is designed to reduce the loan through the *monthly* purchase of bonds in the open market at not exceeding par and interest.

The yield is over 8% at the present price of 95 and interest. The bonds are available in denominations of $1000, $500 and $100.

AMES, EMERICH & CO.
Investment Securities
105 South LaSalle St., Chicago
New York Milwaukee

$4,260.00 Mortgage Note Offered for Only $3,250.00

It is secured by mortgage on Cook County, Illinois, real estate, being Lots 36 and 37, in Block 2, Central Avenue Subdivision, and recorded in the Register's Office of Cook County in Volume 16156 of Mortgages, Page 22. It was signed at Milwaukee May 1, 1919, by Thos. G. Merten, in favor of Acme Realty Co., and due May 1, 1922, being for $4,000.00 principal, with interest at 6% annually. The interest has been paid to May 1, 1920. $260.00 interest now due. It was assigned in blank by said Acme Realty Co. I took this mortgage in on a trade, but need the cash, so the first $3,250.00 cash offer gets it. Wire today if you want it and state which Bank you desire it sent to for delivery to you.

C. STEWART HENSLEE, Chattanooga, Tenn.

WANTED
Experienced Real Estate Man
Whole or Part Time
To Solicit Bond Issue Real Estate Loans on Apartment Buildings. Splendid Opportunity. Salary and Commission.
Bond & Mortgage Co.
11 South La Salle Street
Chicago

A. O. SLAUGHTER & CO.
MEMBERS:
New York Stock Exchange
Chicago Stock Exchange
Chicago Board of Trade
110 W. MONROE STREET
Branch Office:
Exchange Building, U. S. Yards

AMERICAN CAR & FOUNDRY COMPANY STOCKHOLDERS' MEETING

The stockholders of the American Car and Foundry Company are hereby notified that the regular annual meeting of the Stockholders of said company will be held at its offices, No. 243 Washington Street, Jersey City, New Jersey, June 30, 1921, at 12 o'clock noon, for the purpose of electing a Board of Directors and transacting such other business as may be properly brought before the meeting.

H. C. WICK, Secretary.

Swift & Company
Union Stock Yards, Chicago

Dividend No. 142

Dividend of TWO DOLLARS ($2.00) per share on the capital stock of Swift & Company, will be paid on July 1, 1921, to stockholders of record, June 10, 1921, as shown on the books of the Company.

C. A. PEACOCK, Secretary

AMERICAN CAN COMP'NY

A quarterly dividend of one and three-quarters per cent has been declared on the preferred Stock of this Company, payable July 1st, 1921, to stockholders of record at the close of business June 16th, 1921. Transfer Books will remain open. Checks mailed.

R. H. ISMON, Secretary & Treasurer.

PROPOSALS WILL BE RECEIVED BY THE Bureau of Supplies and Accounts, Navy Department, Washington, D. C., until 10 o'clock a. m., June 10, 1921, for delivering lubricating grease, lubricating graphite, concentrated lye, and petroleum spirits, and until 10 o'clock a. m., June 14, 1921, for delivering tinned codfish and haddock to the Naval Training Station, Great Lakes, Ill. Apply for proposals to the supply officer, Naval Training Station, Great Lakes, Ill., or to the Bureau of Supplies and Accounts. DAVID POTTER, Paymaster General of the Navy.

WHEAT UP 41 1-2C IN AS MANY DAYS, THEN DIPS 3 3-4C

BY CHARLES D. MICHAELS.

The recent advance of 41½c in July wheat in as many days made profits look tempting to many local traders yesterday, and their selling, combined with cooler weather, rains over the southwest, and a check in export buying owing to the advance, was the basis for a reaction and a close 3¾c lower for the day. Corn lost 1⅜@1⅝c, oats ⅝@1c, rye 3c, and barley ½c.

While seaboard houses were good buyers of July wheat and cash premiums were 2@3c higher on contract grades to 28@32c, foreigners were not disposed to buy on the advance, and their purchases were only 500,000 bu. On the break of 5¼c from the top they came in and bought fairly.

Mart Loses Some of Its Snap.

The market and the trade did not appear to have the same snap as for the last two days, due to a belief there had been advance enough for the present and to reports that Italy had covered her requirements for the season, although it will need to buy 40,000,000 bu for the coming season, compared with purchases of 110,000,000 bu the last one, as its crop is about normal.

Crop reports were, in the main, more favorable. Claims from Kansas were that rains would help filling and the state is expected to have more wheat than was counted on early in the week.

Country holders are selling new wheat more freely, both in Illinois and the southwest. One buyer at Springfield contracted for 150,000 bu Thursday for shipment by July 20 at ½c over Chicago July. In the southwest purchases were large of old and new. Charters here were for 600,000 bu.

Selling at the last yesterday, which led to the break from $1.40½, was headed by half a dozen local professionals, as well as by commission houses that operate largely for eastern traders. Their selling was on the Italian news, the poor export trade, and the report trading in September would open today. The close was at $1.37¼ to $1.37.

July Corn Has Break.

Corn was pressed on sale by houses that have led the buying for a week. Buying was less substantial and mainly local. July broke from 67c to 65⅝c and finished at nearly the inside. Crop news was favorable and country offerings were fair, while the shipping and export demand was slower, with 150,000 bu sold to Buffalo and Montreal and charters for 250,000 bu. Selling by locals was based on the claim Argentina's surplus is 160,000,000 bu, or around 40,000,000 bu short of last year, but it looked large to the trade here.

A feature in oats was the selling of a large line for July and the purchase for September at 1½c difference by a leading elevator house, together with heavy selling by a few commission houses. Crop reports were more favorable, owing to recent rains, and there was no help from that quarter.

Rye was sold and wheat bought for July at 6c difference. The seaboard did little. Prices weakened with wheat and closed at $1.30½ for July.

Provision Trade Is Small.

Trade in provisions was small, with the close on lard 2½c lower and short ribs 2½c higher. The big showing of lard stocks at western packing points, which increased 30,567,000 lbs last month, making them 119,665,000 lbs, against 106,386,000 lbs last year, induced early selling, but offerings were well absorbed. Cash trade was small. Prices follow:

Mess Pork.	High.	Low.	Close June3, 1921.	June2, 1921.	June4, 1920.
July	......	......	17.10	17.05	33.85
Lard.					
July	9.62	9.50	9.57	9.60	20.97
Sept	9.97	9.82	9.90	9.92	21.82
Short Ribs.					
July	9.77	9.67	9.77	9.75	18.32
Sept	10.05	9.95	10.05	10.02	19.07

CASH·GRAIN NEWS

Export sales of 500,000 bu wheat and 80,000 bu corn were reported at the seaboard yesterday with 100,000 bu corn sold by Chicago handlers to go to exporters.

Domestic shipping sales at Chicago were 15,000 bu wheat, 80,000 bu corn, and 210,000 bu oats, with 100,000 bu oats sold to go to store.

Cash wheat premiums at Chicago advanced 2@3c, with No. 2 red at 22@23c over July, and No. 2 hard at 26@28c over, while No. 1 northern was 25@30c over. Receipts, 30 cars. Outside markets were unsettled, with St. Louis 1@3c and Omaha 1c lower, while Kansas City was unchanged to 4c higher.

Offerings of cash corn were rather liberal, but shippers and elevator interests were good buyers and paid July price for No. 1 and No. 2 yellow and white, or ¼c better than the previous day. Sample values were ½@1c lower, closing easy. Receipts, 736 cars. Outside markets were unchanged to 1½c lower.

Demand for cash oats was good, with No. 2 white July price to ¼c under, gaining ¼c on the future. Sample values were off ½c for bulk of sales. Receipts, 241 cars.

Cash grain prices in leading markets follow:

WHEAT.

	Chicago.	Kansas City.	St. Louis.
No. 1 red.	1.64½	1.58	1.60@1.67
No. 2 red.	1.61@1.62½	1.56@1.59	1.57@1.64
No. 3 red.	1.60		1.62
No. 4 red.	....	1.54	1.59
No. 1 hd.	1.66½@1.68⅜	1.55@1.60	1.63
No. 2 hd.	1.64@1.66½	1.54@1.63	....
No. 3 hd.	....	1.54@1.63	....
No. 4 hd.	....	1.60	....
	Chicago.	**Winnipeg.**	**Minneapolis.**
No. 1 nor.	1.66¾@1.68⅜	....	1.57@1.67
No. 2 nor.	1.60¼	....	1.52@1.57
No. 3 nor.	....	....	1.42@1.52

CORN.

	Chicago.	Omaha.	Peoria.
No. 1 mx.	.65¼@66	52	....
No. 2 mx.	.65¼@65¾	52 @52½	....
No. 3 mx.	65	51 @52	....
No. 1 yel.	.65¾@66¼	54	63¼
No. 2 yel.	.65¾@66½	54	63¼
No. 3 yel.	.65 @66¼	....	....
No. 1 wh.	.66 @66½	54 @54¼	....
No. 2 wh.	.66 @66½	54 @54¼	....
No. 3 wh.	....	53½@54¼	....
	Milwaukee.	**Kansas City.**	**St. Louis.**
No. 1 mx.	....	57¼	61¾@62
No. 2 mx.	65½	57¼	....
No. 1 yel.	.65¾@66	59¼	63¼@64
No. 3 yel.	....	....	62½
No. 1 wh.	66¼	58¼@59¼	65 @65½
No. 2 wh.	....	58¼@59	64
No. 3 wh.	....	....	63 @63¼
	Minneapolis.	**Buffalo.**	**Toledo.**
No. 3 yel.	.55 @56	....	65 @66
No. 4 yel.	.52 @54	....	....
No. 3 mx.	.53 @55	....	....

OATS.

	Chicago.	Kansas City.	St. Louis.
No. 1 wh.	.40¾@41½	....	41½
No. 2 wh.	.40½@41¼	....	41 @41¼
No. 3 wh.	.39¾@40½	....	40¼@40¾
	Milwaukee.	**Omaha.**	**Minneapolis.**
No. 2 wh.	42	....	37 @38
No. 3 wh.	.40¾@41	36¼	36 @36¼
No. 4 wh.	40	....	34 @35¼
	Buffalo.	**Toledo.**	**Peoria.**
No. 1 wh.	46	....	....
No. 2 wh.	45¼	42 @43	....
No. 3 wh.	44	....	....

RYE, BARLEY, AND FLAX.

	Rye.	Barley.	Flax.
Chicago	1.53	64 @70	1.95
Mil'kee	1.54	67 @73	....
Minn'lis	1.39@1.41	49 @65	1.91¼ 1.93¼
Duluth	1.43	45 @63	1.94

CLOVER AND TIMOTHY.

	Cash.	October.
Clover, Chgo, 100 lbs	13.00@19.00	....
Toledo, 60 lbs	13.75	10.65
Timothy, Chgo, 100 lbs	4.50@ 6.00	....
Toledo, 45 lbs	3.00@ 3.10	3.32

SOUTHERN MARTS CLOSED.

The New Orleans cotton and the Savannah rosin and turpentine markets were closed yesterday for confederate memorial day.

WORLD'S·GRAIN MARKET·NEWS

A further setback in July wheat prices is expected today unless the load put on the market yesterday is readily digested. It was said the short interest was increased on the late break, as local operators put out considerable.

Trading in wheat for September delivery will start in Chicago today, and it is expected all leading exchanges will fall in line. Traders generally expect it to open around 15c under July. On the basis of last night's close it would be close to $1.22 in Chicago. This will give exporters more latitude in doing business for August and September shipment. It will also reduce the congestion in July.

A number of local operators who have the faculty of getting out of an advancing market around the top were among the largest sellers of July wheat at $1.40 and above yesterday. This was the signal for others and less long wheat was held by local operators at night than for several days.

All open contracts in May wheat have been adjusted through the clearing house on the basis of $1.87 per bu, or the same as the closing price on the May delivery. Services of the special committee appointed to determine the commercial value of the grain will not be required. Notice of this change was sent out by Secretary J. R. Mauff of the Board of Trade late yesterday.

Italian import requirements of wheat for the 1921-'22 season are estimated at 40,000,000 bu, or 70,000,000 bu less than for the closing season. This was based on a report that the Italian crop this year would be about normal. Argentina's exportable surplus of new corn is given as 160,000,000 bu. Ocean freight rates from the Atlantic seaboard on grain to the United Kingdom have been reduced 5 to 7s and gulf rates are expected to follow. Rates on flour are cut from 34 to 26c per 100 lbs from Atlantic ports to the United Kingdom.

Exporters are paying 44c over July for wheat, first half June shipment, and 40c over for last half. For the first half of July 34c, last half 23c; first half August 15c, last half 13½c.

Charters were for 600,000 bu wheat, 250,000 bu corn, and 300,000 bu oats. Rates on wheat to Buffalo were 1¾c and oats 1⅝c.

Australian exports of wheat for the week aggregated 2,816,000 bu, compared with 2,320,000 bu the previous week.

GRAINS·IN·ALL MARKETS

July Wheat.	Open.	High.	Low.	Close Jun.3, 1921.	Jun.2, 1921.	Jun.4, 1920.
Chi	1.41¼	1.41¼	1.36¼	1.37	1.40⅜	......
St. L.	1.37⅜	1.38⅜	1.34	1.34	1.37⅞	......
K. C.	1.33	1.33⅜	1.29¼	1.30⅜	1.33⅛	......
Mpls	1.38	1.41	1.36⅜	1.36⅜	1.38¼	......
Dul	1.46	1.46	1.43	1.43	1.44	......
*Wpg	......	......	......	......	1.77⅝	......
Tol	......	......	......	1.42	1.46	......
July Corn.						
Chi	66⅝	67	65⅝	65⅝	67	1.74⅜
St. L.	65	65	63½	63⅝	65⅛	1.76⅜
K. C.	60¼	60¼	58⅜	59	60¼	1.70¼
September Corn.						
Chi	68⅜	68⅛	66⅝	67	68⅜	1.60⅜
St. L.	66⅝	66⅝	65⅞	66	67⅛	1.63¼
K. C.	63½	63¼	61⅝	62	63¼	1.58½
July Oats.						
Chi	42	42⅛	40⅝	41⅛	41⅞	94⅞
St. L	......	......	......	40¼	40⅝	96¼
K. C.	41⅛	41⅛	40⅞	40⅞	41⅝	94⅝
Mpls	37½	37½	36¼	36⅝	37⅜	89½
September Oats.						
Chi	43⅜	43⅜	42¼	42⅜	43⅝	78⅜
St. L.	43¾	43⅝	42⅛	42⅜	43⅞	80½
Mpls	37⅜	37⅜	37⅛	37⅜	38⅜	74⅜
July Rye.						
Chi	1.34	1.34	1.30¼	1.30½	1.33½	2.03¼
Mpls	1.25	1.26½	1.23½	1.24	1.27½	1.92½
Chi	1.14	1.15	1.12¼	1.12⅜	1.15¼	1.86⅜
July Barley.						
Chi	......	......	......	66½	67	......
Mpls	60	60⅛	60	60	61	......
July Flaxseed.						
Dul	1.97	1.97½	1.96	1.96	1.95	4.19

*Holiday.

CHICAGO DAILY INDEMNITIES.

Wheat.	Bids High.	Bids Low.	Bids Close.	Offers High.	Offers Low.	Offers Close.
July	1.32¼	1.31⅜	1.32	1.42	1.41¼	1.41⅜
Corn.						
July	65	64⅝	64½	66⅝	66½	66⅛
Sept	66⅛	65⅝	65⅝	67⅝	67⅜	67⅛
Oats.						
July	40⅜	40	40¼	41⅝	41⅜	41⅜
Sept	42⅛	41⅝	41⅞	43⅛	42⅞	43

For Next Week.	Bids Wheat.	Bids Corn.	Bids Oats.	Offers Wheat.	Offers Corn.	Offers Oats.
July	1.20½	62⅛	38⅜	1.56½	70¼	44⅛
Sept	......	63½	40½	......	71⅜	45½

NEWS OF THE CROPS

"Recent hot weather forced winter wheat too rapidly in a number of sections, but rains were of general benefit," said the Modern Miller. "Harvest has commenced in southern Oklahoma. The crop is heading in practically all states and blossoming as far north as central Illinois. General promise is still good, with a prospect for a crop larger than last year, but the loss during the month of May was material. Condition of spring wheat good. Weather has been favorable and forward growth of the crop well maintained. Some decrease in the acreage is indicated."

Crop reports from the Canadian northwest continue very favorable. The Bank of Montreal in its weekly report showed that, with the exception of the Winnipeg and Lethbridge districts, where grasshoppers have appeared, conditions were good. There is no lack of moisture except in the Quebec territory.

"Weather conditions ideal for the proper filling of wheat, and great improvement is being made in the condition in Kansas and Oklahoma," wired F. F. Thomsen to J. E. Bennett & Co. "If this weather continues for a few days estimates will have to be revised upwards."

PRIMARY MOVEMENT

Primary movement of grains Friday follows:

Western—	Receipts Wheat.	Corn.	Oats.	Shipments Wheat.	Corn.	Oats.
Chicago	107	992	416	21	1,148	552
Milwaukee	4	68	49	3	....	2
Min'polis	320	54	79	216	22	31
Duluth	117	9	....	98	....	....
St. Louis	129	113	118	44	74	24
Toledo	4	20	23	13	4	8
Detroit	6	4	8	....	3	....
Kas. City	286	55	19	251	45	9
Peoria	8	71	32	2	39	7
Omaha	49	192	44	121	94	16
Indianapolis	3	55	60	1	21	22
Tot. bu.	1,033	1,633	848	770	1,450	664
Last week	971	1,278	539	770	448	447
Last year	599	650	410	1,353	363	535
Eastern—						
Totals, bu.	554	234	53	392	...	30
Last year	512	91	185	148	...	...

GRAIN STATISTICS

Argentine exports of grain are being hampered by the strike at Buenos Ayres. Details follow:

	Wheat.	Corn.	Oats.
This week	1,016,000	1,054,000	147,000
Last week	939,000	801,000	35,000
Last year	8,422,000	2,500,000	565,000
Since Jan. 1	40,007,000	26,873,000	12,070,000
Year ago	141,226,000	84,222,000	8,845,000
Visible supply—			
This week	8,510,000	4,800,000	......
Last week	9,250,000	4,000,000	......
Last year	7,400,000	4,800,000	......

North American exports of wheat and flour, as compiled by Bradstreets, increased 791,000 bu over the previous week. Details follow:

	Wheat and flour, bu	Corn, bu
This week	8,997,000	2,074,000
Last week	8,206,000	1,970,000
Last year	3,428,000	5,000
Since July 1	406,761,000	44,247,000
Year ago	251,645,000	3,888,000

HAY TRADE GOOD

All good hay met an active call, there being more buying than of late at former prices. Arrivals of timothy were 35 cars, with large buyers in the market. No. 1 timothy was $22.00@23.00; No. 2 timothy and No. 1 clover mixed, $18.00@19.00; No. 3 timothy, $16.00@17.00. Sample hay, $13.00@15.00. Alfalfa scarce at $14.00@23.00.

Prairie scarce, with southwestern, Nebraska, and Dakota $15.00@19.00; Illinois, $13.00@15.00. Packing, $11.00@13.00, with one car in.

Straw scarce and in good demand, with rye $16.00@17.00, oat $14.00@15.00, and wheat $13.00@14.00 per ton.

EASTERN ORDERS BOOST HOG MART; WEEK'S RUN SLIM

CHICAGO LIVE STOCK

Prices of live stock at Chicago yesterday were:

HOGS.	
Bulk of sales	$7.60@7.90
Heavy butchers	7.70@7.90
Butchers, 190@230 lbs	7.80@8.05
Heavy and mixed packing	6.90@7.75
Rough and heavy packing	6.60@6.85
Medium weights	7.55@7.85
Light bacon, 160@190 lbs	7.80@8.10
Light mixed, 140@160 lbs	7.75@8.05
Pigs, 80@135 lbs	6.25@8.10
Stags, subject to dockage	5.75@6.50
CATTLE.	
Prime steers, 1,200@1,500 lbs	8.80@9.40
Good to choice, 1,100@1,500 lbs	7.85@8.85
Poor to good, 900@1,400 lbs	6.75@8.50
Export steers, 1,200@1,400 lbs	7.75@8.65
Low grade killing steers	4.00@6.60
Bulk of fat steers	7.75@8.75
Yearlings, 700@1,100 lbs	8.00@9.50
Fat cows and heifers	4.00@8.50
Canning cows and heifers	2.00@4.00
Poor to choice bulls	3.00@7.00
Stockers and feeders	5.00@7.75
Poor to fancy calves	4.00@9.75
SHEEP AND LAMBS.	
Western lambs, all grades	8.50@12.50
Native lambs	8.25@11.50
Lambs, poor to best culls	6.00@ 8.00
Spring lambs	6.50@13.65
Wethers, poor to best	4.00@ 5.50
Ewes, fair to best	1.00@ 4.50
Bucks	2.00@ 3.50

Above quotations for shorn stock, excepting spring lambs.

Big shipping orders and lively competition on local account, boosted yesterday's hog market, which closed strong. Early sales were largely 10c lower, but the decline was regained later. Weighty offerings sold to the best advantage, which narrowed the price range.

Eastern orders absorbed more than a third of the 25,000 hogs received, being the largest shipments in more than a month. This week's receipts of hogs will fall 80,000 short of the previous week's total, while shipments have increased 2,000, leaving the net supply for packers 82,000 short.

Yesterday's average price of hogs at $7.78 was the lowest of the week, yet 21c higher than on the previous Friday, when $7.57. The average a year ago was $13.85 $7.57. The average a year ago was $13.85 and two years ago $19.85. Top light hogs sold yesterday at $8.10.

Beef Cattle Stronger.

The beef cattle trade was active and the feeling stronger, with butcher stock generally steady, feeding steers weak to 25c lower and calves strong to 25c higher. The best steers offered, averaging 1,124 lbs, sold at $9.25. Spring lambs averaged 25c higher, selling up to $13.65 for California. Aged lambs and sheep were without change. Exporters paid $5.50 for 110 lb sheep.

Seven western markets received 14,000 cattle, 63,000 hogs, and 18,000 sheep, against 8,000 cattle, 66,000 hogs, and 16,000 sheep the previous Friday, and 16,000 cattle, 87,000 hogs, and 15,000 sheep a year ago.

Receipts for today are estimated at 500 cattle, 5,000 hogs, and 5,000 sheep, against 2,193 cattle, 11,530 hogs, and 7,555 sheep the corresponding Saturday a year ago.

Yesterday's Hog Purchases.

Hog purchases yesterday by Chicago packers and others follow:

Armour & Co.	1,000	Miller & Hart	1,400
Anglo-Amer	500	Independ. P. Co.	1,500
Swift & Co.	1,300	Brennan P. Co.	1,000
Hammond Co.	800	Wm. Davies Co.	700
Morris & Co.	2,000	Others	1,000
Wilson & Co.	1,200	Shippers	8,500
Boyd & Lunham	1,300		
Western P. Co.	3,500	Total	*28,200
Roberts & Oake	1,100	Left over	5,000

*Including 800 forwarded to Swift, 500 to Wilson and 100 to Morris from outside markets.

LIVE STOCK MOVEMENTS AT CHICAGO.

Receipts—	Cattle.	Calves.	Hogs.	Sheep.
Thur., June 2	12,148	5,812	22,677	15,601
Est., June 3	6,000	1,500	25,000	7,000
Week so far	40,034	12,085	85,264	44,634
Week ago	53,226	18,545	165,814	68,948
Year ago	35,594	17,054	166,829	58,057
Shipments—				
Thur., June 2	4,857	3	4,026	1,285
Est., June 3	3,000	50	8,500	2,000
Week so far	15,694	159	20,539	7,093
Week ago	25,224	553	18,537	8,574
Year ago	14,321	211	28,786	11,786

OUTSIDE LIVE STOCK MARKETS.

HOGS.

Omaha market stronger and other western points off 5@25c, with the east up 5@15c. Receipts and prices follow:

	Receipts.	Top.	Bulk.
Kansas City	5,000	$7.50	$7.10@7.45
Omaha	7,500	7.75	7.10@7.50
St. Louis	13,000	8.30	7.85@8.10
St. Joseph	4,000	7.60	7.25@7.60
Sioux City	3,500	7.75	7.10@7.50
Indianapolis	10,000	8.40	8.25@8.40
East Buffalo	5,000	8.85	8.35@8.60
Pittsburgh	2,500	9.00	8.60@8.90
Cleveland	2,500	8.75	8.50@8.75
Cincinnati	6,000	8.50	8.00@8.40
St. Paul	5,000	7.85	7.25@7.75
Louisville	1,500	8.25	8.00@8.25

CATTLE.

No choice stock offered, with sales mostly steady; trade dull. Receipts and prices follow:

	Receipts.	Beef steers.	Cows and heifers.
Kansas City	1,000	$6.75@8.80	$2.25@8.35
Omaha	2,000	6.50@8.70	2.40@8.15
St. Louis	1,100	6.65@8.65	2.20@8.25
St. Joseph	1,000	6.50@8.50	2.25@8.10

SHEEP.

Sheep sell steady, with best lambs up 25@50c. Receipts and prices follow:

	Receipts.	Lambs.	Sheep and yearlings.
Kansas City	2,000	$7.60@11.25	$3.00@7.25
Omaha	4,000	7.45@11.30	2.75@7.00
St. Louis	3,100	7.40@10.80	3.25@7.25
St. Joseph	1,000	7.50@10.75	2.70@6.85
East Buffalo	600	8.00@11.50	4.25@8.30

WESTERN MEAT STOCKS

Meat and lard stocks at Chicago, Omaha, Kansas City, St. Joseph, Milwaukee, St. Louis, and East St. Louis, as arranged by John Tredwell & Co., with the last three figures omitted except on pork, follow:

	June 1, 1921.	May 1, 1921.	June 1, 1920.
Mess pork, new	5,322	4,794	18,281
Other pork	50,943	79,689	64,495
Total, brls	56,265	84,483	82,776
P. S. lard, new	105,118	75,367	86,299
P. S. lard, old	....	....	1,243
Other lard	14,547	13,731	18,844
Total, lbs	119,665	89,098	106,386
Dry salt—			
Short ribs	16,518	13,406	15,527
Short clears	1,523	1,933	10,011
Extra clears	10,351	9,715	13,591
Extra ribs	1,750	1,280	2,146
Fat backs	22,954	25,120	23,007
Shoulders	1,541	2,478	5,424
Bellies	70,965	66,886	73,082
Other cuts	42,244	44,270	86,485
Total, lbs	167,359	165,091	229,276
Pickled—			
Hams	71,993	67,916	73,202
Skinned hams	30,854	33,965	27,284
Picnics	22,612	22,646	23,919
Shoulders	434	533	330
Bellies	32,571	28,046	21,628
Total, lbs	158,466	153,109	146,365
Total cuts	326,335	318,200	375,642

CHICAGO GRAIN RECEIPTS

Official receipts at Chicago Friday follow:

	No. 1 and 2.	No. 3.	No. 4.	Lower grades.	Total cars.
Winter	18	1	....	1	20
Spring	6	....	1	....	7
Mixed	3	....	....	....	3
All wheat	27	1	1	1	30
Corn	661	31	6	38	736
Oats	200	37	3	1	241
Rye	1	....	....	....	1
Barley	..	....	2	....	2
Totals	889	69	12	40	1,010

PRODUCE MARKETS

Butter prices advanced ½c, with the market firm and well cleaned up here and at eastern points, the latter making the same gain as here.

Cheese prices here were firm, although trading was not large. At Fond du Lac, Wis., double daisies and longhorns advanced ¼c, and Young Americas ½c, while twins and square prints declined ¼c. Eastern markets had a good trade and a firm tone.

Storage packed eggs advanced and fresh arrivals sold well at former prices. Live hens advanced 1c, with arrivals 1 car and 695 coops.

Old potatoes advanced 5 to 10c per 100 lbs, with arrivals 30 cars and 222 cars were on track. New potatoes were advanced 25 to 50c per 100 lbs, with arrivals 20 cars.

Receipts of strawberries from Michigan by boat were equal to 10 cars, and by rail from other sections 3 cars. Demand was good and market firmer. Cool weather was against the watermelon trade, with 17 cars on track. Forty-five cars of peaches were on track here and trade slow.

WHOLESALE CREAMERY BUTTER PRICES

	Chicago Whole milk.	Chicago Centralized.	New York.	Boston.	Philadelphia.
93 score	29½	....	30½	....	31½
92 score	29	....	29½	30½	30½
91 score	28	....	29	30	29
90 score	27	29¼	28½	29¼	27½
89 score	26	27½	27½	28½	26
88 score	24½	26	26½	28	24½
87 score	22½	....	25½	26	22½
86 score	21	....	....	24	21

BUTTER PRICES TO CHICAGO RETAILERS

Score	Tubs.	Prints.	Cartons.
Best [92-94]	30½-32½	32-33	33-34
Good [89-91]	28½-30½	30-31	31-32

WHOLESALE CHEESE PRICES.

	Chicago.	*Wisconsin.	New York.	Philadelphia.
Flats	14⅛-15¼	15	15½-16½	16½-17½
Twins	14½-15¼	14	15½-16½	16 -17
S. Dais.	15 -16	15¼	16 -17	16½-17
D. Dais.	14½-15¼	15	16 -17	....
Y. Ams.	15 -15½	15½	17 -18	....
Lghns	15 -15½	15½	....	16 -17
Sq. pts.	15½-16	15¾	....	....

*Previous day.

POTATOES.

Sweet,	per cwt......65@90c
hampers $1.50@3.50	New,
Old, white,	per cwt.$2.50@4.00

POULTRY—WHOLESALE.

Fowls	26c	Turkeys	30c
Roosters	14c	Broilers	40@50c
Geese	15c		

EGGS.

Extras	27@28c	Checks	17½c
Fresh firsts	21¼@21½c	Miscellaneous	19@21c
		Dirties	18c

GREEN FRUITS.

Apples, brl	$6.00@9.00
Cherries, Richmonds, case	4.50
Grapefruit, case	4.50@5.00
Lemons, box	6.00@7.50
Oranges, box	4.00@6.00
Peaches, 6 baskets	1.75@2.25
Strawberries, crate, 24 qts	1.50@4.00

VEGETABLES.

Asparagus, sections, Illinois	1.50@3.50
Beets, new, brls	4.00@4.50
Cabbage, new, crate	3.00@4.00
Cucumbers, hothouse, box 2 doz.	2.50@3.25
Carrots, new, brl	4.00@4.50
Celery, Florida, crate	4.00@6.00
Eggplant, crate	1.50@2.00
Lettuce, leaf, box, home grown	.08@ .10
Onions, new, Texas, crate	1.00@1.75
Peppers, Florida, crate	1.50@2.50
Radishes, per 100 bunches	1.00@1.50
Spinach, home grown, box	.25@ .40
String beans, hamper	3.00@3.75
Tomatoes, Florida, 6 baskets	3.50@6.50
Turnips, new, hamper	1.00

DRESSED BEEF.

	No. 1.	No. 2.	No. 3.
Rounds	16½	15	13
Plates	8	6	4½
Ribs	21	20	14
Loins	30	28	18
Chucks	11	10	9

VEALS.

50@60 lbs	7@8c	70@80 lbs	9@10c
104@175 lbs	5@7c	100@110 lbs	11@13c

FINANCIAL NOTES

The Roosevelt State bank, with $100,000 capital and $30,000 surplus, opens today in its new building on Grand boulevard at 35th street. The Adams State bank has increased its capital from $100,000 to $200,000 and its surplus from $10,000 to $20,000. The privilege was given to old stockholders to double their holdings at par. A special cash dividend of 13 per cent was paid to holders of record on May 20.

The Western Radiator company, an Illinois corporation with a capital of $500,000, formed last November, has taken over the Hooven Radiator company and the B. & W. Manufacturing company, both of Chicago, manufacturers of automobile radiators. The new company's stock consists of $200,000 common and $300,000 of 8 per cent preferred, par value $10 a share. Of this stock about $100,000 has been taken by the Hooven stockholders and $300,000 sold to investors, the proceeds of which will be used for working capital.

Authority to issue $151,000 5 per cent first and refunding mortgage gold bonds, to mature Aug. 1, 1962, was granted the Central Illinois Public Service company, which serves 180 communities, by the state public utilities commission yesterday. Permission was also given for issuance of $50,000 6 per cent general mortgage gold bonds of the same maturity. This company has started removal of its general offices from Mattoon to Springfield.

John H. Blair, vice president of the Iowa National bank, Des Moines, has been elected deputy governor of the Federal Reserve bank of Chicago. It is understood Mr. Blair will assume his new duties on or before July 1.

Further reductions in sugar prices were made yesterday. All refiners now are doing business on the basis of 6.30 cents a pound, less 2 per cent for cash, for fine granulated.

COTTON MARKETS

NEW YORK, June 3.—COTTON — Futures closed 7@13 points net higher.

	Open.	High.	Low.	Close.	Prev. close.
July	12.70	12.82	12.61	12.80	12.67
October	13.44	13.58	13.39	13.58	13.44
December	13.86	13.96	13.80	13.97	13.84
January	13.95	14.05	13.90	14.05	13.95
March	14.19	14.27	14.19	14.27	14.20

Spot quiet; middling, 12.95c. Exports for the day, 2,527 bales, making 4,457,710 so far this season; port receipts, 13,429; United States port stocks, 1,616,141.

LIVERPOOL.—COTTON—Spot in limited demand; prices steady. Good middling, 8.57d; fully middling, 8.12d; middling, 7.47d; low middling, 6.47d; good ordinary, 5.22d; ordinary, 4.47d. Sales 3,000 bales, including 2,800 American. Receipts 3,000 bales, including 100 American. Futures closed quiet; June, 7.89d; July, 8.15d; October, 8.53d; December, 8.70d; January, 8.76d; March, 8.85d; May, 8.94d.

OIL MARKETS.

CHICAGO, June 3.—GASOLINE—Tank wagon, 20c gal; service station, 22c; machine, 38½c. CARBON—Perfection, 10½c; tank wagon, summer black, 19.3c; do winter, 14.6c. LINSEED—Raw, 1 to 4 brls one delivery, 89c; do boiled, 91c. DENATURED ALCOHOL—52c. CORN OIL—Packages 24 pts, $6.50; 12 pts, $6.00; 6 gals, $10.80; 12 half gals, $11.25; No. 5, 2 cans to case, $10.57. WHITE LEAD—100 lb kegs, $13.50; 25 lbs, $3.45; 12½ lbs, $1.80. TURPENTINE—82c.

NEW YORK.—COTTONSEED OIL—Closed 5@20 points net lower. Prime crude, 5.25@5.75c; prime summer yellow, spot, 7.65@8.65c; July, 7.55c; September, 7.74c; December, 7.80c, all bid.

OIL CITY, Pa.—Credit balances, $3.00; runs, June 1, 23,366 brls; shipments, 70,980; average, 36,490.

METAL MARKETS.

NEW YORK, June 3.—COPPER—Steady; electrolytic, spot and nearby, 13¼@13½c; futures, 13¼@13¾c. TIN—Easier; spot and nearby, $30.50@30.75; futures, $30.25@31.00. IRON—Nominally unchanged. ANTIMONY—Spot, $5.25.

ST. LOUIS, Mo.—LEAD—Firmer at $4.75. ZINC—Slab steady at $4.75.

LONDON, June 3.—COPPER—Standard, spot, £72 15s; futures, £73 5s; electrolytic, spot, £76; futures, £77. TIN—Spot, £170 7s 6d; futures, £171 12s 6d. LEAD—Spot, £22 2s 6d; futures, £22. ZINC—Spot, £26 12s 6d; futures, £27 12s 6d.

COFFEE MARKETS.

NEW YORK, June 3.—Coffee futures closed within 2 to 3 points of the best, showing a net advance of 15 to 18 points. Closing bids: July, 6.60c; September, 6.98c; October, 7.12c; December, 7.39c; January, 7.50c; March, 7.72c; May, 7.92c. Spot coffee, 7c for Rio 7s and 9¼@9¾c for Santos 4s. Brazilian port receipts, 38,000 bags. Jundiahy receipts, 23,000 bags.

ON THE BROAD STREET CURB

INDUSTRIALS.	Sales.	High.	Low.	Close.
Acme Coal	3,500	1⅛	1⅛	1⅛
Am Writ Paper	1,000	4⅜	4⅜	4⅜
Auqua Elect Co.	300	10⅜	10⅜	10⅜
Brit A Tob cpns.	500	12⅜	12⅜	12⅜
Car L & Power	200	2⅛	2⅛	2⅛
Chgo & E Ill	600	14	13⅞	13⅞
Empire Food	5,100	10½	10⅜	10⅜
National Leather	100	7½	7½	7½
Perfection	1,200	⅞	⅞	⅞
Radio	500	2	1⅞	2
Reading rts	200	15⅝	15½	15⅝
Southern Coal	600	4⅜	4	4⅜
Sweets Co	1,000	3	2⅞	2⅞
United Pft Shar.	500	1⅛	1⅛	1⅛
United Ret Candy	500	7⅛	7⅛	7⅛
U S Distrbut.	400	24¼	23⅞	24¼
U S Steamship	5,000	⅞	⅞	⅞
U S Ship	1,000	⅞	¾	⅞
Universal Gum	1,800	⅞	⅞	⅞
West End Chem.	32,000	1⅛	1	1⅛
Willys 1st pfd	200	16¼	15⅝	15⅝
OILS.				
Anglo Amn	4,800	18⅛	17⅞	17⅞
Ohio Oil	10	270	270	270
S O Ind	600	72	70⅜	70⅜
Vacuum Oil	10	290	290	290
Allied Oil	5,000	5	4	5
Arkansas Gas	100	11	11	11
Balto Ptrlm	1,000	5⅛	5	5⅛
Boone	1,600	1	⅞	1
Boston Wyoming	8,500	29-32	27-32	29-32
Carib Synd	2,500	7⅝	7½	7⅝
Elk Basin	1,500	7⅝	7½	7⅝
Emerich	200	3¼	3¼	3¼
Engrs Ptrlm	1,000	⅞	⅞	⅞
Guffey	700	12⅛	12⅛	12⅛
Hudson	7,400	⅝	⅜	⅝
Inter Ptrlm	2,600	15¼	14⅞	14⅞
Keystone Ranger	2,000	⅞	⅞	⅞
Maracaibo	1,500	28⅛	27⅜	27⅜
Merritt	1,200	9⅛	8⅞	9
Mexico Oil	5,800	1⅜	1⅛	1⅜
Noble Oil	6,500	27	25	27
Noco Ptrlm	1,000	7⅛	7⅛	7⅛
Do pfd.	900	4⅜	4⅜	4⅜
Prods and Refrs.	400	4⅛	4	4⅛
Simms Ptrlm	3,500	8⅜	8⅛	8⅜
Skelly	4,000	4⅛	4⅛	4⅛
Texon	11,000	⅝	⅞	⅝
Victoria	900	1⅛	1	1
MINING.				
America Mines	600	1¼	1¼	1¼
Ariz Patagonia	1,000	.52	.50	.52
Atlanta	3,300	1⅛	1⅛	1⅛
Belcher Extn	3,500	2⅛	2	2⅛
Big Ledge	1,500	⅛	⅛	⅛
Bost & Mont	50,000	64	58	60
Candelaria	7,500	40	38	40
Cortez Silv	4,800	76	72	76
Cresson Con Gold	1,000	1⅝	1⅝	1⅝
Divide Ext	4,500	29	27	28
Emma Silver	2,200	1⅝	1⅛	1⅝
Eureka Croesus	25,000	60	58	59
Gold Zone	7,500	16	14	15
Goldfield Cons	2,300	7	6	6
Goldfield Dev	3,200	2	1⅛	2
Goldfield Flor	1,500	32	30	32
Harmill Div	5,000	11	10	11
Hecla Div	750	3⅞	3⅝	3⅞
Do Mng	475	3⅞	3⅞	3⅞
Jim Butler	2,300	9	8	8½
Jumbo Extn	2,800	6	5	6
Knox Div	4,500	19	18	18
Lone Star Cons	4,000	3½	3½	3½
McNamara Cres.	1,000	8	8	8
Do Mng	1,000	16	16	16
Marsh	2,500	7	6	7
McKin-Darr	1,400	20	20	20
Nat Tin Corp	8,000	⅞	⅞	⅞
Nev Ophir	1,000	25	25	25
Prince Cons	2,700	36	34	35
Red Hills	4,200	2⅛	2	2½
Rex Cons	4,000	10	9	10
Silver King	5,300	1⅛	1	1
Sil M Ama	800	1⅛	1⅛	1⅛
Silver Pick	2,200	5	4	5
So Am Gold	600	5⅝	5⅛	5⅛
Stand Silver	200	⅛	⅛	⅛
Success Mines	7,200	3	2	3
Sutherld Div	2,500	2	1	2
Tono Belmont	375	1⅛	1⅛	1⅛
Do Divide	1,200	1⅛	1⅛	1⅛
Uni Eastern	1,500	2⅛	2⅛	2⅛
Victory Div	1,500	3	2⅛	3
West End	1,200	1	⅞	1
West Utah	1,200	27	27	27
White Caps M	2,200	6⅛	6	6⅛
Wilbert	3,500	3⅛	3	3

BONDS.

No. thous.		High.	Low.	Close.
3	Am Ag Chem 7½s	94	93½	93½
100	Am Tel 6s 1922	96⅜	96⅜	96⅜
20	Anac Cop 7s	93	92½	92½
20	Armour 7s	93⅜	93⅜	93½
85	C & E I 5s	60⅜	60	60
5	Con Textile 7s	96	95	95
18	Cop Ex Assn 8s '23	99⅛	99⅛	99⅛
10	Goodrich 7s	90	89⅜	90
20	Humble Oil 7s	96	95⅜	95⅜
39	I R Trans 7s	72⅛	71⅞	72
15	Kennecott 7s	91	91	91
10	Nat Leather 8s	94	94	94
4	Ohio C Gas 7s	94⅛	94⅛	94⅛
5	Sears 7s 1 year	99⅜	99⅜	99⅜
20	So Railway 6s	94⅛	94⅛	94⅛
30	Southwest Tel 7s	96⅛	96⅛	96⅛
14	S O N Y 7s 1928	101⅜	101⅜	101½
12	do of 1930	102⅛	102⅛	102⅛
10	do 1931	103⅛	103⅛	103½
19	Sun Oil 7s	95⅛	95⅛	95⅛
2	Swift 6s 1921	99⅜	99⅜	99⅜
5	Texas Co 7s	98⅜	98⅜	98⅜
20	Vacuum 7s	100	99⅞	100
15	West El 7s	98⅜	98⅜	98½

STANDARD OIL SUBSIDIARIES.

	Bid.	Asked.		Bid.	Asked.
Ang Am	17⅜	18	Prai Oil	477	482
Atl Refg	900	1,000	Do P L	183	187
B Scrym	355	385	Solar Ref	385	395
Buck Pipe	79	81	Sou Pipe	90	94
Ches Mfg	185	195	So Pa Oil	200	215
Cont Oil	110	115	Sw Pa Pip	60	65
Cres Pipe	28	30	S O Cal	72½	74½
Cum Pipe	125	135	S O Ind	70⅛	71
Eureka P	88	91	S O Kas	580	600
Galena S O	34	37	S O Ky	400	410
Do pfd	90	95	S O Neb	145	150
Ill Pipe	165	169	S O N Y	315	320
Ind Pipe	78	80	S O Ohio	375	385
Nat Trans	26	27	Sw & Fin	30	45
N Y Tran	137	142	Un Tk L	100	105
Nor Pipe	88	92	Vacuum O	280	290
Ohio Oil	265	270	Wash Oil	29	32

RAILROAD EARNINGS

The net operating income of 171 railroads for April totaled $27,566,000, against a deficit of $21,210,000 a year ago.

CHICAGO, INDIANAPOLIS AND LOUISVILLE.

	1921.	1920.
April—		
Operating revenue	$1,198,189	$1,030,990
Operating income	70,363	*104,887
From Jan. 1—		
Operating revenue	4,785,130	4,496,082
Operating income	287,286	55,272

*Deficit.

DELAWARE AND HUDSON.

April—		
Operating revenue	3,713,598	3,122,343
Operating income	737,815	182,036
From Jan. 1—		
Operating revenue	15,023,123	11,366,197
Operating income	1,146,530	*586,998

*Deficit.

CHESAPEAKE AND OHIO.

For April—		
Operating revenue	6,535,995	6,163,783
Operating income	1,073,668	286,774
From Jan. 1—		
Operating revenue	25,300,527	25,536,906
Operating income	2,005,811	2,355,532

CHICAGO AND ALTON.

For April—		
Operating revenue	2,183,237	1,682,121
Operating income	124,165	*156,220
From Jan. 1—		
Operating revenue	9,431,596	8,469,267
Operating income	283,784	242,600

UNION PACIFIC.

The annual statement for the year ended Dec. 31, 1920, shows net income from all sources after charges and taxes of $32,674,231, equal after preferred dividends and sinking fund requirements to $12.90 a share on the $222,293,100 outstanding common stock, compared with $34,419,213 or $13.69 a share in 1919.

WOOL MARKETS.

BOSTON, Mass., June 3.—The Commercial Bulletin tomorrow will say:

"The wool market is quieter, many manufacturers apparently having covered their immediate requirements, but mills are well occupied." Prices: Ohio and Pennsylvania fleeces—Delaine, unwashed, 37@38c; fine unwashed, 30@32c; ½ blood combing, 30@31c; ⅜ blood combing, 28c. Michigan and New York fleeces—Delaine, unwashed, 36@37c; fine unwashed, 30c; ½ blood unwashed, 29@30c; ⅜ blood unwashed, 27c; ¼ blood unwashed, 26@27c. Wisconsin, Missouri, and average New England—½ blood, 25@26c; ⅜ blood, 25@26c; ¼ blood, 23@25c. Kentucky, West Virginia and similar—⅜ blood unwashed, 29c; ¼ blood unwashed, 28c. Scoured basis: Texas—Fine 12 months, 65@75c; fine 8 months, 50@55c. California—Northern, 70@75c; middle county, 65@68c; southern, 50@55c. Oregon—Eastern No. 1 staple, 78@80c; eastern clothing, 63@68c; valley No. 1, 65@70c. Territory—Fine staple, choice, 80@85c; ½ blood combing, 70@72c; ⅜ blood combing, 48@52c; ¼ blood combing, 38@42c fine and fine medium clothing, 60@63c. Pulled—Delaine, 85@90c; AA, 75@85c; A supers, 60@70c. Mohair—Best combing, 27@30c; best carding, 22@25c.

SUGAR MARKETS.

NEW YORK, June 3.—SUGAR—Raw, Porto Ricos, 4.63c for centrifugal. Raw futures closed at net decline of 2@5 points; July closed at 2.94c; September, 2.96c, and December, 2.68c, all bid. Refined, 6.30c for fine granulated. Refined futures, closing bids 25@35 points net lower; July closed at 5.95c; August, 5.90c; September, 6.00c, and October, 5.90c.

RAILROAD NOTES

The interstate commerce commission has approved the application of the Southern railway to pledge $7,229,000 development and general mortgage 4 per cent gold bonds, now held by the company as security for notes to be issued to meet current requirements. The road has withdrawn its application for a government loan of $3,825,000. The Big Four has been authorized to issue $1,652,800 refunding and improvement mortgage bonds, series B, to be used in the acquisition of the capital stock of the Evansville, Indianapolis and Terre Haute, and the latter has been authorized to issue $400,000 first mortgage 7 per cent thirty year bonds, to be used as collateral for a government loan.

Application was filed with the interstate commerce commission yesterday by the Pennsylvania for authority to lease the property of the Grand Rapids and Indiana for a period of 999 years from Jan. 1, 1921.

The Railway Age warns that a sudden and large increase in the demand for freight transportation, with the car situation as it now is [there being 134,000 fewer cars fit for immediate service than a year ago], would produce a car shortage much more quickly than most people realize.

The Pennsylvania has notified farmers in Burlington county, New Jersey, of a proposed increase of 100 per cent in the rate on their special daily fast freight to New York. The farmers assert this makes the cost of transportation prohibitive.

Loadings on the Illinois Central for May were 90,097 cars, compared with 87,000 in April and 100,025 in May, 1920. This is an increase of 4 per cent over April, but a decrease of 12 per cent from May last year. Coal loadings increased 3 per cent over April, but decreased 15 per cent from last year. Grain loadings increased 79 per cent over last year.

INDEX TO CLASSIFIED ADVERTISEMENTS.

	Page.
Announcements	25
Arts and Antiques	25
Auction Sales	23
Automobiles	25, 26
Barter and Exchange	21
Bicycles and Motorcycles	21
Billiards and Bowling	23
Board and Lodging	23
Board Wanted	23
Boats, Yachts, etc.	21
Building Material	24
Business Chances	25
Business Service	25
Business Personals	22
Cameras and Kodaks	25
Castoff Clothing	24
Cemeteries	17
Clothing, Furs, etc.	21
Club and Assn. Memberships	22
Dancing Schools	22
Death Notices	17
Dogs, Birds, Poultry, etc.	21
Dressmaking and Millinery	21
Florists	17
Garages	25
Help Wanted—Male	20, 21
Help Wanted—Female	21
Horses and Carriages	23
Hotels	23
Household Goods	25
Household Goods Wanted	21
Instruction	21
Jewelry, Watches, etc.	20
Land Information	25
Leaseholds	21
Light and Heavy Manufacturing	24
Loans—Personal Property	24
Lost and Found	21
Machinery and Tools	20
Miscellaneous	21
Mortgages	25
Monuments	17
Musical and Dramatic	21
Musical Instruments	23
Office Devices	21
Patents, Patent Attorneys	21
Personal	22
Plumbing, Heating, Fixtures	24
Printing, Engraving, Binding	22
Printing Machinery and Supplies	22
Real Estate	23, 24
Roommates	23
Safes	25
Sewing Machines	25
Situations Wanted	20
Steamship Lines	26
Stocks and Bonds	24
Store and Office Fixtures	25
Scales	25
To Rent	22, 23
Trade Schools	21
Talking Machines	21
Tents, Awnings, etc.	21
Trunks, Bags, Suitcases	25
Typewriters and Supplies	21
Undertakers	17
Wanted to Rent	23

MACHINERY AND TOOLS.

MACHINERY.

VENTILATING BLOWERS AND PIPE.

American Blower Co. [Sirocco Type], 5 ft. 2 in. x 7 ft. 4 in., upper casing 4x8 ft. Double Inlet 38 in., Upper Cone Shaped Quadruple Outlet 36 in. Capacity 25,000 cu. ft. per min. 121.

10,000 ft. 30 in. dia. 18 gauge new Ventilating pipe.

10,000 ft. 18 in. dia. 18 gauge new Ventilating pipe.

50,000 ft. 6 in. with couplings, excellent condition.

8,000 ft. 20 in. A. & B. Spiral riveted 17 ft. to 25 ft., plain ends or Root couplings.

89,000 ft. ¾ in. to 12 in., complete with threads and couplings.

LOCOMOTIVE SHOVELS.

2—95 ton Bugyrus 3½ to 5 yd. dippers, standard gauge, 95% condition.

8—70 ton Eucyrus 2½ to 3 yd. dippers, standard gauge, 95% condition.

Write for Industrial Bulletin No. 204.

HARRIS BROS. COMPANY.

35th and Iron-sts. Ph. Lafayette 1900.

ACCOUNT RETIRING FROM BUSINESS will sell everything at 1-3 to ½ price. Steam pumps, guaranteed, 1 to 6 in. dis. Centrifugal and rotary, 1 to 4 in. dis. Steam and gas engines, 1 to 25 h. p. 100 blowers and fans at best offer. Drill presses, engine lathes, and buffers. Big stock pulleys, hangers, and belting. WAGNER & CO., 3907 S. Halsted-st.

LIQUIDATION SALE.

Woodworking Machinery.

Rip saw, boring machines, jig saws, shapers, cut-off saws, molders, bed sanders, jointers, rubbing machines, lathes, nailing machines, motors, etc.

MANDEL MFG. CO., 1455 W. Congress-st.

LIQUIDATION SALE.

Metal Working Machinery.

Drill presses, hobbers, thread millers, milling machines, screw machines, grinders, plating plant, motors, etc.

MANDEL MFG. CO. 1455 W. Congress-st.

FOR SALE—ALL BARGAINS—500 VISES, bench lathes, bench drills, bench legs, hack saw, wood, steel and cast iron pulleys, countershafts, belt lacers and hooks, belting [new and used], kick presses. PASSMAN BROS. 30 S. Green-st., nr. Monroe.

MOTORS — GENERAL ELECTRIC SINGLE phase rep. ind. 110-220 volts; guar. one year; ¼ h. p., $24; ½ h. p., $40. Write for discount and other bargains. ARTHUR WAGNER COMPANY. Harrison 1833-1246. 706 S. Dearborn-st.

CURB OR INSIDE PUMPS, 1 OR 5 GAL. portable wheel tanks, storage outfits. AMERICAN OIL PUMP AND TANK CO. 1032, 29 S. La Salle-st. Ph. Randolph 6171.

SMOKESTACK, NEVER USED, 36 INCH dia., $2.50 per ft.; 44 inch dia., $4 per ft. L. E. EMERMAN & CO., Harr. 161.

NEW AND REBUILT ELECTRIC MOTORS, all sizes, A. C. and D. C. Okeh Electric Co., 610 W. Randolph-st. Monroe 5441.

USED MIXERS, GRINDERS, KETTLES, FILTERS, tanks, etc.; other equipment. Edw. M. Heller & Co., 144 W. Kinzie. Main 4538.

WANTED—1 CHEAP BENCH PUNCH PRESS. Must be in good condition. Address L 420, Tribune.

ELECTRIC MOTORS, WHOLESALE PRICES, bought, sold, repaired, exchanged, installed. Hyre Elec. Co., 619 S. Dearborn. Harr. 1182.

WANTED—MACHINERY AND EQUIPMENT for machine shop. 3326 Armitage-st. Ph. Belmont 3012.

NEW AND USED SQUARINGG SHEARS, punch presses, lathes, drills, screw machines. Easley Machy. Co., 555 Washington-blvd.

ELECTRIC MOTORS BOUGHT, SOLD, EXchanged, repaired, and installed. EUREKA ELECTRIC CO., 409 N. Wells-st. Main 3838.

GARAGE EQUIPMENT—LATHES, SHAPers, millers, grinders, etc. WRIGHT, 601 W. Monroe-st.

BOILERS, SCOTCH FIREBOXES, HORIZONtal, tubular, high press.; A1 cond. Am. Mach. Boiler Co., 1740 N. Kenton, Bel. 1776.

DYNAMOS AND MOTORS — NEW AND used. Guarantee Electric Co., 646 W. Lake.

AIR COMPRESSOR, DOUBLE CYLINDER, complete unit. Harrison 4010.

JEWELRY, WATCHES, ETC.

PAUL PAYS HIGHEST SPOT CASH FOR diamonds, pawn tickets, jewelry, etc. Don't you sell until you see me. PAUL SQUARE DEAL JEWELER. 131 N. DEARBORN. GROUND FLR. STORE.

HIGHEST CASH PRICES GUARANTEED for your diamonds, pearls, jewelry, and pawn tickets. Quick action, confidential. JAMES HARISON, R. 707, 7 W. Madison.

DIAMONDS AND WATCHES, $1 PER week. Look for the key—it's your guaranty. OLSEN & EBANN, 4th floor, 209 S. State-st.

DIAMONDS, PAWN TICKETS, BOUGHT AT highest price. R. E. NEVIS, 607 Mallers Bldg., 5 S. Wabash. Central 2972.

HIGH GRADE DIAMONDS, WATCHES, jewelry; the most liberal credit terms in city. Weber's Dept. Store, Van Buren & Clark.

PAWN TICKETS BOUGHT; ALSO OLD gold, silver, platinum, diamonds; best prices. Business confidential. 2 S. Clark-st.

DIAMONDS, GOLD, SILVER, PAWN TICKets wanted. You cannot get better prices anywhere. E. ROSENBERG, 64 W. Randolph.

DIAMONDS AND PAWN TICKETS BOUGHT FOR CASH. [SEE ME BEFORE SELLING.] J. E. KORSHAK, 1316 Masonic Temple Bldg.

SITUATIONS WANTED—MALE.

Bookkeepers and Clerks.

SITUATION WTD — BOOKKEEPER-ACCT., young man, 2 yrs. bkkpg., 15 mos. pub. acctg.; h. s. grad. Address L 465, Tribune.

SITUATION WTD—BOOKKEEPER, ACCT'G, temp. or perm.; books opened, closed, systems installed. Address L 231, Tribune.

SITUATION WTD — HIGH GRADE GENeral bookkeeper; 10 years' experience. Address L 110, Tribune.

SITUATION WTD—UNIVERSITY STUDENT desires position as bkkpr. during 30 day vacation. Address M 499, Tribune.

SITUATION WTD—PUBLIC ACCOUNTANT will keep several sets of books; reasonable. Address K 592, Tribune.

SITUATION WTD—BOOKKPR.; AGE 26; 10 yrs.' exp.; sal. $25. Address M 433, Tribune.

SITUATION WTD—Y. M., 22, CLERK AND sales exp. Address L 396, Tribune.

SITUATION WTD—ASST. BKKPR. OR GEN'L off.; age 24; H.S. g. Address L 301, Tribune.

Accountants and Auditors.

Books Opened and Closed.

Audits, systems installed; financial statements prepared; reasonable. Address M B 219, Tribune.

SITUATION WTD—ACCOUNTANT AND bookkeeper; 10 years' experience, 1½ years public accounting; employed at present; A1 references. Address L 394, Tribune.

SITUATION WTD — AUDITS, SYSTEMS, books kept, reas. Auditor, Monroe 5536.

Executives and Managers.

PURCHASING AGENT.

Factory Superintendent.

Married man with 15 years' good sound business experience, considerable experience in automobile manufacturing; salary commensurate with responsibilities. Address M 430, Tribune.

EMPLOYMENT MANAGER.

University graduate with several years' experience as employment manager will be free to accept new connection July 1st. Address L 481 Tribune.

SITUATION WTD—15 YEARS' ACCOUNTing experience; last 7 years executive of large retail business, capable of assuming responsibility and initiative; high class references; moderate salary to start. Address L 468, Tribune.

COM'L ART BUYER

Will represent you on Eastern trip; confidential. Address M 475, Tribune.

Boys.

SITUATION WTD—SCHOOLBOY, MORNING and evening, for light work. T. MOMI, 5217 Cornell-av.

Professions and Trades.

SITUATION WTD—MECH. DRAFTSMAN, 6 yrs. exp. conveying mach., gen. plant layout, plumbing, gen. piping; A1 ref. Monticello 9515 after 3 p. m.

SITUATION WTD—TOOL AND DIE MAKER, 16 yrs.' exp.; A No. 1 references. Address M 402, Tribune.

SITUATION WTD—MECH. DRAFTSMAN, des. of spec. mach.; 6 yrs.' exp. Address M 547, Tribune.

SITUATION WTD—ARCH. DRAFTSMAN, age 26; $30. Address M 407, Tribune.

SITUATION WTD—BOOKBINDER; ALL around man. Address L 164, Tribune.

SITUATION WTD — MAINTENANCE MAchinist; wide exp. Address M 262, Tribune.

SITUATION WTD—FUEL ANALYST, 3 YRS. experience. Phone Graceland 10438.

SITUATION WTD — PRESSMAN; A1 GORdon and Miller. Address K 243, Tribune.

SITUATION WTD — AS ELEVATOR MAN, small bldg.; elderly man. Ph. Blvd. 1371.

Farm and Garden Help.

SITUATION WTD — FIRST CLASS GARDENer in all branches. Address L 211, Tribune.

House Servants.

SITUATION WTD—JAPANESE, UNIVERsity graduate; cook, butler, general housework, chauffeur; best reference. Address D 343, Tribune.

SITUATION WTD—MAN AND WIFE, GEN. housework or cook and maid; North Side preferred. Kenwood 7615.

SITUATION WTD — HOUSEMAN, SINGLE, priv. fam., best refs. Address M 469, Tribune.

SITUATION WTD—HOUSEMAN, JAPANESE college student. Douglas 7052.

SITUATION WTD—BUTLER, HOUSEMAN; Japanese college student. Douglas 7052.

SITUATION WTD — BY MARR. CPLE.; butler and 2d maid. V. Smith, 1505N. Park.

Coachmen, Teamsters, Chauffeurs.

CHAUFFEUR.

A driver and mechanic of unusual ability in handling high class cars, age 36, neat and clean cut, no offensive habits, perfect health. A1 reference. 4138 N. Drake, 2d. Irving 9151.

SITUATION WTD — CHAUFFEUR; SINGLE; sober; white; age 34; first class; 10 yrs.' exp.; priv. fam.; honest, reliable, no bad habits; city or country; 2 years last place; best refs. Phone Superior 696.

SITUATION WTD—YOUNG COLLEGE MAN and wife wish to motor to California to attend U. of C.; will act as chauffeur and maid for expenses and transportation. Telephone 184-J Franklin Pk.

SITUATION WTD—AS PRIVATE CHAUFfeur, Japanese, exp.; mechanic; steady and reliable; furn. good references; have own tools. Address L 316, Tribune.

SITUATION WTD—CHAUFFEUR, SINGLE; best references; wants position. Phone Diversey 6230.

SITUATION WTD — CHAUFFEUR AND mech.; neat, careful, and obliging; last job 2½ yrs.; with best refs. Oakland 341.

SITUATION WTD — CHAUFFEUR; COL.; neat; 7 yrs.' exp.; ref. Douglas 3519. McGHEE.

SITUATION WTD — PRIVATE CHAUFfeur; 8 yrs.' exp.; steady and reliable; can furn. ref. Graceland 7381.

SITUATION WTD—TRUCK DRIVER; 8 YRS. exp.; steady and rel. Call Armitage 1509.

SITUATION WTD — PRIV. CHAUFFEUR; steady, reliable; 9 yrs.' exp. Ken. 9310.

SITUATION WTD—CHAUFF. PRIV. FAM.; 11 yrs.' exp. Ph. Sup. 3319 bf. 1. Deveny.

Miscellaneous.

INTERPRETER.

College graduate, fluent in all European languages, for pos. as interpreter in commercial, legal, or social service work. E. K. DESCHAMPS, 6123 Woodlawn-av.

SITUATION WTD—RELIABLE MARRIED man, age 40, Amer., right from the west; best references; adapt myself anything; pay me what I am worth; no idler. Can you use me? Address M 544, Tribune.

SITUATION WTD—BY COLLEGE GRADUate now attending law school at University of Michigan, as tutor during vacation; available July 1; will travel; references. Address B T 9, Tribune.

Day and Contract Work.

SITUATION WTD — DECORATING AND housecleaning; good ref. Mahler, Douglas 4033.

SITUATION WTD—CARPENTER, ALTERAtion, repair, new work; city or country. Armitage 8472 or address L 490, Tribune.

SITUATION WTD—PAPERING, CALCIMINing, house painting. Hyde Park 3572.

SITUATION WTD—HOUSE PAINTING, decorating; A1 guar. Martin, Sunny. 2905.

SITUATION WTD—HOUSECLEANING OR put in screens; col. Kenwood 1361.

SITUATION WTD—HOUSE PAINTG., DEC., calc., reas.; best wk. guar. Armitage 4093.

SITUATIONS WANTED—FEMALE.

Bookkeepers and Clerks.

SITUATION WTD—BOOKKEEPER, STENO, file systematizer; part time or temp. work; 29 years of age. Call Wellington 1143.

SITUATION WTD—BOOKKEEPER-STENOGrapher, and all around general office woman; $35. Address H 467, Tribune.

Domestics and Cooks.

SITUATION WTD—BY REFINED MIDDLE aged widow, as companion to elderly lady; very good ref. Address L K 42, Tribune.

SITUATION WTD — WAITRESS; IN PRIvate family. Phone Albany 2324.

SITUATION WTD—MAID, HALF, WHOLE days, like children. Portia, Douglas 8417.

SITUATION WTD—EXP. COL. MAID, BACHelor apts. Phone Kenwood 4931.

SITUATION WTD—MAID OR HSKPR.; COL. Calumet 6676.

SITUATION WTD—EXP. WHITE GIRL, housewk.; S. Side. Call Prospect 69.

SITUATION WTD—COL. GIRL, GEN. housework; day work. Douglas 3654.

SITUATION WTD—GERMAN GIRL AS SECond girl in priv. fam. Pref. N. 3, 1367 N. Clark. Care Mrs. Bean, Sup. 5307.

SITUATION WTD—IN MOTHERLESS HOME. Sup. 841. Mrs. Bell.

SITUATION WTD—HOUSEWORK, BY WK. Colored. Phone Seeley 5490.

SITUATION WTD—COL. GIRL, HSWK., NO wash.; $15 wk.; city ref. Ph. Doug. 1422.

SITUATION WTD—EXP. COL. GIRL, GEN. housewk. or second maid. Ken. 8537.

Housekeepers and Caretakers.

SITUATION WTD — ELDERLY WOMAN AS housekeeper and companion to refined old lady; good cook; reasonable. Tel. Belmont 7082.

SITUATION WTD—AS MANAGING HOUSEkeeper in hotel or apartment building; exp. refs. Address L 464, Tribune.

Nurses and Governesses.

SITUATION WTD—COLORED WOMAN wants the care of group of walking children for outings in the parks morning, afternoon, or all day; one that will be kind and take best of care of the children. Address L 375, Tribune.

SITUATION WTD—BY YOUNG LADY, CARE of partial invalid, blind or mental case; exceptionally kind and trustworthy. Address B 268, Tribune.

SITUATION WTD — NURSE, INFANT OR new born; hospital training. Drexel 8131.

SITUATION WTD—CARE INVALID OR INfant; Cath. pref.; $25 wk. Ph. Dorch. 591.

SITUATION WTD—PATIENT CARED FOR in nurse's priv. home. Reas. Doug. 4209.

Laundresses and Day Work.

SITUATION WTD — LAUNDRESS. HOUSE cleaning by the day. Drexel 98.

SITUATION WTD—HALF DAY WORK OR bundles. Drexel 6486.

SITUATION WTD—EXP. COL. LAUNDRESS, first 4 days; $3.50, car fare. Doug. 4096.

SITUATION WTD—A1 LAUNDRESS; DAY work, bundle washing. Drex. 7081.

SITUATION WTD—EXP. LAUNDRESS, COL., any day in week. Drexel 6237.

SITUATIONS WANTED—FEMALE.

Stenographers, Typists, Etc.

SITUATION WTD—TYPIST AND GENERAL office work; 4 yrs.' exp.; loop office pref. Address K 266, Tribune.

SITUATION WTD — STENOGRAPHER; [illegible] years' general experience; competent, accurate work. Ph. Rockwell 27[illegible].

SITUATION WTD—STENO., 4 YRS. EXP. h. s. grad. Ph. Haymarket 3514.

SITUATION WTD—EXP. COMPETENT STEnogr., desires temporary work. [illegible]

Miscellaneous.

SITUATION WTD—COL. BUS. GIRL, IN store or cafeteria. Douglas 6343.

SITUATION WTD—LADIES' COMPANION. Address 317 Throop-st., Rm. 312.

WANTED—MALE HELP.

Stores and Offices.

ADDRESSERS—LONG HAND; PIECEWORK. Apply ready for work. L. C. ORRELL & CO., 308 W. [illegible]

ADDRESSERS—$2.50 PER THOUSAND. L. RANDALL CO., 180 N. Wabash-av.

BANK MAN—RECEIVING TELLER; MUST be experienced, accustomed to handling large volume of cash; West Side, near loop. Apply in confidence, stating age, exp., salary expected. Address O A 107, Tribune.

BANK MAN—GENERAL LEDGER CLERK, must be experienced. Apply in confidence, giving necessary information. Location, West Side. Address O A 108, Tribune.

BOOKKEEPER AND ASsistant accountant for permanent position in office of West Side mfg. corporation. Must be capable, willing to work, and come well recommended. Address M F 248, Tribune.

BOOKKEEPER — SMALL CONCERN REquires strictly first class, honest, middle aged man who can prove 5 years' service with one firm and can handle all details; to one who wants better job will pay $[illegible] start, advance in 2 months, and share dividends. Address L 227, Tribune.

BOOKKEEPER AND CASHIER—IN LOOP office, wholesale lumber; state experience and salary desired. Address M K 251, Tribune.

CLERKS—SEVERAL FIRST CLASS, FOR shipping room; must be good penmen, accurate at figures, with some executive ability; state age, experience, education, salary, and phone. Address M B 389, Tribune.

CLERK—IN CLOTHING STORE, WITH GENeral experience; must speak German. [illegible] Elston-av.

GENERAL OFFICE ASSISTANT—BETWEEN 25 and 30 years of age; must possess initiative and ambition, be good on figures, and not a clock watcher. Write, stating age, salary desired, and full particulars as to experience. Address M B 232, Tribune.

INVESTIGATOR—EXPERIENCED; A1 REFerences. Address M K 363, Tribune.

LEDGER CLERK.

High school graduate; salary $18 to $[illegible] week. Address O A 330, Tribune.

MAN — YOUNG, PROTESTANT, FOR 3 OR 4 months' work; must be experienced in general office work; give age, references, salary expected. Address M K 361, Tribune.

MAN—YOUNG, TO WORK AT SODA FOUNtain and cigar stand. 180 N. Wabash-av. Le Moyne Bldg.

MULTIGRAPH OPERATOR—SOME EXPERIence required; permanent position. Room 45, 128 N. La Salle-st.

SALESMEN. SHOES.

Must be thoroughly experienced in caring for the better class of trade. Apply 5th floor, employment office.

CHAS. A. STEVENS & BROS. 19 N. State-st.

SALES CORRESPONDENT—EXPERIENCED, for a small live mfg. concern; state fully your experience, salary, etc. Address [illegible] 79, Tribune.

SALESMAN, MEN'S CLOTHING.

Experienced; steady position. ARMITAGE CLOTHING CO. Milwaukee & Armitage-avs.

SHOE SALESMEN.

Experienced shoe salesmen; steady position; good pay. Apply Supt.'s office, 4th floor. HILLMAN'S, State and Washington-sts.

SODA DISPENSER—EXPERIENCED, [illegible] can furnish good references. Address [illegible] 28, Tribune.

STENCIL CUTTER—GOOD; MUST BE EXperienced; permanent position. Room 45, 128 N. La Salle-st.

STENOG.—YOUNG MAN, FOR GENERAL office work. Oriental Lamp Shade Co., [illegible] S. Wabash-av.

TYPIST.

In tire shop; one with some sales and bookkeeping experience preferred; $25 wk. 243 N. Crawford-av. Ask for Mr. Mohr.

WINDOW DECORATOR—FOR MEN'S WEAR Store. State in letter salary expected and also send references. Henry J. Bailey, Logansport, Ind.

Executives and Managers.

MAN—FINANCIAL INSTITUTION OF WIDE scope and influence wants man to organize and manage large real estate department; opportunity is exceptional; success will be limited only by highest capabilities. A man is wanted, therefore, who will grow in a few years to be a BIG man in his profession. Character must be unassailable, his experience wide and thorough, his knowledge of realty technic and law sound, and he must be a first class salesman. Sell yourself to this institution in your first letter. Terms of contract liberal commission basis. Address M F 243, Tribune.

ADVERTISING WRITER.

Immediate connection open for experienced agency copy man with fast growing Chicago agency. No novices wanted. Give in full your experience, age, salary, telephone number. Address M B 388, Tribune.

Employment Agent Wanted.

Large, well established company with 2,000 employes located in northern Ohio, wants man with character and ability; must be experienced in handling and in the hiring of various grades of men; state experience fully and give age, references, and salary wanted in first letter. Address M B 205, Tribune.

EXECUTIVE — TRAVELING SECRETARY, manager for Natl. Mfrs. Assn., must be organizer, leader, diplomatic, convincing talker; familiar with competitive trade and industrial problems; salary $2,000 to $2,500 and expenses. Address M 242, Tribune.

ADVERTISING MAN—FOR DEPT. STORE. Wis. city 10,000; must have actual dept. store experience; also want clothing salesman and ready-to-wear salesman. Write or phone Edward Goldberg, Hotel La Salle, for interview.

AUDITOR AND ACCOUNTANT FOR MFG. concern; must have executive ability and capable of taking entire charge of acct. department; state exp. had, age, salary expected. Address M F 253, Tribune.

MAN—EXPERIENCED IN FIGURING FACtory costs. We manufacture pumps, cylinders, well supplies, plumbing material, etc. A. Y. McDONALD MFG. CO., Dubuque, Ia.

FOREMAN—LONG EXP., IN MFG. CHILdren's play suits; ref. necessary; best opportunity for right man. Address L 117, Tribune.

Boys—Office and Factory.

BOY—16-18; NEAT APPEARing, bright, for miscellaneous office work and errands; must have 2 yrs.' high school, and reside in vicinity of Humboldt Pk. or Logan Square, $15 to start. State age, qualifications and phone. Address M F 244, Tribune.

BOYS—200; TO SELL BASEBALL SCORE cards at games in your neighborhood this afternoon or Sunday; easy money. Call this morning and look them over; $3 buys 100 copies; $1.50 buys 50; you sell them at 5 cents. PARK PUB. CO., 166 W. Adams-st.

BOY — 16 TO 18 YRS., MAILING CLERK, ocean steamship office; refs. Address O A 144, Tribune.

BOY—18 YRS. OR OVER, TO WORK IN battery shop. Apply 2214 Sedgwick-st., rear.

BOY—FOR ERRANDS; $10 WEEK. 1925 Montrose-av.

BOY—ERRAND, WITH REFERENCES. Apply 2401 Winnemac-av.

YOUTH—BRIGHT— About 17 years old, for general office work. Must be clean cut and hustler. Apply 5th floor, 69 W. Washington-st.

Professions and Trades.

ARCHITECTURAL DRAFTSMAN—EXPERIenced on houses; state license; opportunity as big as man; give experience and salary. Address M B 320, Tribune.

AUTOMATIC AND HAND SCREW MACHINE department foreman—Quantity production shop in large Ohio city, manufacturing automobile and machine tool parts. Must be able to handle 30 Automatics and 20 Hand Screw Machines and produce results. We operate 1¼ and 2¼ Multiple Spindle Gridleys, 2½ and 3¼ Single Spindle Gridleys, No. 55 and No. 56 Acmes, 2½ and 3¼ Clevelands. Married man preferred between 30 and 40 years of age. State in first letter where you have worked, references, salary expected, give full details concerning yourself and experience. Address B T 7, Tribune.

Automobile Mechanics.

First class men with good recommendations as to character and ability; good working conditions and wages. Apply to supt. NATIONAL MOTOR SALES CO., 2515 Michigan-av.

AUTO MECHANIC—A1; STEADY WORK. Call Monday after 9 a. m., 1164 W. 22d-st.

...IONS WANTED—FEMALE.
...graphers, Typists, Etc.
... WTD—TYPIST AND GENERAL ...k; 4 yrs.' exp.; loop office pref. ...266, Tribune.
... WTD — STENOGRAPHER; ...eneral experience; competent, ... Ph. Rockwell 27...
... WTD—STENO., 4 YRS.' EXP. ... Ph. Haymarket 3514.
... WTD—EXP., COMPETENT ...res temporary work. ...
Miscellaneous.
... WTD—COL. BUS. GIRL IN ...afeteria. Douglas 6342.
... WTD—LADIES' COMPANION ...17 Throop-st., Rm. 312.

...ANTED—MALE HELP.
Stores and Offices.
...RS—LONG HAND: PIECEWORK ...ly for work. ...RRELL & CO., 308 W. ...
...RS—$2.50 PER THOUSAND. A. ...ALL CO., 180 N. Wabash-av.
...N—RECEIVING TELLER; MUST ...enced, accustomed to handling ...e of cash; West Side, near ...nfidence, stating age, exp., salary. Address O A 107, Tribune.
...N—GENERAL LEDGER CLERK; ...experienced. Apply in confidence ...ssary information. Location West ... O A 108, Tribune.
...KEEPER AND AS... accountant for per... position in office of ...ide mfg. corporation. ...e capable, willing to ...nd come well recom... Address M F 248, ...e.
...PER — SMALL CONCERN RE... strictly first class, honest, middle ... who can prove 5 years' service ...rm and can handle all details; to ...wants better job will pay $35 to ...ee in 2 months, and share dir... ...ress L 227, Tribune.
...PER AND CASHIER—IN LOOP ...holesale lumber; state experience ... desired. Address M K 251, Trib.
...SEVERAL FIRST CLASS, FOR ...room; must be good penmen, acc... ...res, with some executive ability, ...experience, education, salary, and ...dress M B 389, Tribune.
... CLOTHING STORE, WITH GER... ...rience; must speak German. 3184 ...
... OFFICE ASSISTANT—BETWEEN ...) years of age; must possess intelligence, ambition, be good on figures, and ... watcher. Write, stating age, sal... ... and full particulars as to past ... Address M B 232, Tribune.
...ATOR—EXPERIENCED; A1 REF. ... Address M K 363, Tribune.
...EDGER CLERK.
...ool graduate; salary $16 to $18 ...ress O A 330, Tribune.
...OUNG, PROTESTANT, FOR 3 OR ... work; must be experienced in ...e work; give age, references, sal... ... Address M K 361, Tribune.
...NG, TO WORK AT SODA FOUN... ...cigar stand. 180 N. Wabash-av. ...Bldg.
...PH OPERATOR—SOME EXPERI... ...ired; permanent position. Room ... La Salle-st.
...SALESMEN. SHOES.
...thoroughly experienced in caring ...tter class of trade. Apply 5th ...oyment office.
...A. STEVENS & BROS., 19 N. State-st.
...RRESPONDENT—EXPERIENCED ...all live mfg. concern; state fully ...rience, salary, etc. Address M ...
...SALESMAN, ...EN'S CLOTHING. ...enced; steady position. ...AGE CLOTHING CO., ...ukee & Armitage-avs.
...HOE SALESMEN. ...rienced shoe salesmen; ... position; good pay. ...Supt.'s office, 4th floor. HILLMAN'S, ...and Washington-sts.
...PENSER—EXPERIENCED, WHO ...ish good references. Address L L ...
...CUTTER—GOOD; MUST BE ... permanent position. Room 45, ... Salle-st.
...—YOUNG MAN, FOR GENERAL ...rk. Oriental Lamp Shade Co., 330 ...-av.
...TYPIST, ...shop; one with some sales and ...ing experience preferred; $25 week. ...rawford-av. Ask for Mr. Meier.
...DECORATOR—FOR MEN'S WEAR ...tate in letter salary expected and ...eferences. Henry J. Bailey, Logan...
...ecutives and Managers.
...ANCIAL INSTITUTION OF WIDE ... influence wants man to organize ...e large real estate department; co... ...s exceptional; success will be lim... ...ly highest capabilities. A man is ...erefore, who will grow in a few ...o a BIG man in his profession. ...must be unassailable, his experi... ...and thorough, his knowledge of ...nic and law sound, and he must be ...salesman. Sell yourself to this ...in your first letter. Terms of con... ...al commission basis. Address M P ...
...ERTISING WRITER.
...e connection open for experienced ... man with fast growing Chicago ...o novices wanted. Give in full ...ence, age, salary, telephone num... ...ress M B 388, Tribune.
...yment Agent Wanted.
...ll established company with 2,000 ...located in northern Ohio, wants ...character and ability; must be ex... ...n handling and in the hiring of ...ades of men; state experience fully ...age, references, and salary wanted ...er. Address M B 205, Tribune.
...K — TRAVELING SECRETARY ...for Natl. Mfrs. Assn., must be or... ...ader, diplomatic, convincing talk... ...r with competitive trade and in... ...roblems; salary $2,000 to $2,500 ... Address M 242, Tribune.
...ING MAN—FOR DEPT. STORE ... 10,000; must have actual dept. ...erience; also want clothing sales... ...ready-to-wear salesman. Write or ...ard Goldberg, Hotel La Salle, for ...
... AND ACCOUNTANT FOR MFG. ... must have executive ability and ... taking entire charge of acc. de... ...state exp., bad. age, salary ex... ... Address M P 253, Tribune.
...EXPERIENCED IN FIGURING FAC... ...ts. We manufacture pumps, cyl... ...l supplies, plumbing material, etc. ...DONALD MFG. CO., Dubuque, Ia.
...—LONG EXP., IN MFG. CHIL... ...ay suits; ref. necessary; best op... ...r right man. Address L 117, Tribune.
...ys—Office and Factory.
...6-18; NEAT APPEAR... ...bright, for miscellane... ...ice work and errands; ...ave 2 yrs.' high school, ...eside in vicinity of ...oldt Pk. or Logan ..., $15 to start. State ...alifications and phone. ...s M F 244, Tribune.
...; TO SELL BASEBALL SCORE ... games in your neighborhood this ...or Sunday; easy money. Call this ...and look them over; $3 buys 100 ...50 buys 50; you sell them at 5 ...ARK PUB. CO., 166 W. Adams-st.
...8 TO 18 YRS., MAILING CLERK ...eamship office; refs. Address O A ...une.
...YRS. OR OVER, TO WORK IN ...shop. Apply 2214 Sedgwick-st.
... ERRANDS; $10 WEEK. 1923 ...-av.
...AND, WITH REFERENCES. AP... ...Winnemac-av.
...BRIGHT— ...7 years old, for general office work; ...clean cut and hustler. Apply 6th ... W. Washington-st.
...ofessions and Trades.
...CTURAL DRAFTSMAN—EXPERI... ...houses; state license; opportunity ...man; give experience and salary. ...B 320, Tribune.
...TIC AND HAND SCREW MACHINE ...t foreman—Quantity production ...rge Ohio city, manufacturing auto... ...d machine tool parts. Must be able ... 30 Automatics and 20 Hand Screw ...and produce results. We operate ...4 Multiple Spindle Gridleys, 2¾ and ...Spindle Gridleys, No. 55 and No. ...2¾ and 3¾ Clevelands. Married ...rred between 30 and 40 years of ...in first letter where you have ...eferences, salary expected; give full ...erning yourself and experience. ...T 7, Tribune.
...omobile Mechanics.
...ass men with good recommenda... ...o character and ability; good work... ...ions and wages. Apply to supt. ...IONAL MOTOR SALES CO., 2515 Michigan-av.
...CHANIC—A1; STEADY WORK. ...nday after 9 a. m., 1164 W. 22d-st.

WANTED—MALE HELP.
Professions and Trades.

AUTO TRUCK DRIVER—BY WEST SIDE coal company; steady position for right man; must be married; live on West Side and furnish references; also be able to shovel coal. Call bet. 10 and 12 a. m. WESTERN FUEL CO., 2623 W. Adams.

AUTO SHEET METAL HAMMER MAN AND wheeler — For automobile bodies. Chauncey Body Corp., 2601 Archer-av.

CANDY MAKER—THOROUGHLY EXPERIenced, high grade retail cream and marshmallow work; man capable of taking charge of dept.; excellent opportunity for right man. Apply SPOEHR, 179 N. Michigan, 2d fl.

CARPENTER—CALL AT ROOM 1305, 127 N. Dearborn-st.

COATMAKER — STEADY; FIRST CLASS; good pay to right man. Address FRANK FIALA, 118 S. Federal-av., Mason City, Ia.

COMPOSITOR—A1, TO TAKE FULL CHARGE of small 48 hr. shop; wonderful opportunity; state age, experience, salary expected and last place employed. Address M L 81, Tribune.

COMPOSITOR—POSTER EXPERIENCE PREferred; foremanship; nonunion; out of town. Apply Room 702, 25 N. Dearborn-st.

COOK—FIRST CLASS, ON YACHT. CALL MISS DUNLAVY, Lawn. 2600. 4517 W. 26th-st.

COREMAKERS AND MOLDers wanted. Address G P 206, Tribune.

CUTTERS
Experienced on men's high grade wholesale clothing.
ALFRED DECKER & COHN,
Makers of
SOCIETY BRAND CLOTHES,
S. W. cor. Van Buren and Franklin-sts.

CUTTER—ON APRONS AND HOUSE DRESSes; must have exp. and be able to take charge of small factory. State age, salary, exp. first letter. Address O A 148, Tribune.

DRAFTSMAN—FOR DETAILING AND TRACing; one with experience on sawmill machines preferred; must be neat, acurate and rapid; in reply give age, experience and references; state whether married and inclose sample of work, including block lettering; out of town position. Address L K 46, Tribune.

DRAFTSMAN — ON WOOD AND METAL parts; mechanically inclined. State age, house broken. Address H P 366, Tribune.

DRAFTSMAN—MECHANICAL, YOUNG MAN preferred. H. G. Saal Co., 4410 Ravenswood-av.

DESIGNER—MUST BE EXPERIENCED IN the store fixture line; good, steady job. JAC. LEDERER, INC., 644 W. Madison.

DRESSER—EXPERIENCED, AND OTHER experienced help for all departments of woolen mill.
Write.
EUREKA WOOLEN MILLS,
Eureka, Cal.

DROP PRESS OPERATOR—EXPERIENCED on lead and antimony. Built up upper dies on sheet metal stampings. State age, experience, and former employers. Good wages, working, and living conditions. Address L 215, Tribune.

ELECTRICIAN'S HELPER—MUST BE EXperienced in old house wiring; union. 3815 W. 26th-st.

ENGINEERING DRAFTSMEN—FAMILIAR with the design of conveyors, electric traveling cranes, structural steel, and heavy machinery. Apply to Mr. Jones, THE OHIO STEEL FOUNDRY CO., Lima, Ohio, stating full particulars, with reference to experience and salary.

ENGINEERS—MARINE; FIRSTS, SECONDS, and thirds; references required; transportation furnished to seaport. Address M P 130, Tribune.

ENGINEERS — ERECTING; COMPETENT; for small refrigerating plants. Address M K 240, Tribune.

EXPERT.
TENT ROPER.
REFERENCE REQUIRED.
INDIANAPOLIS TENT & AWNING CO.,
Indianapolis, Indiana.

FOREMAN — A THOROUGH MECHANIC who can get results in a production shop manufacturing automobile and machine tool parts on milling machines, drill presses, punch press, broaching machines, hand screw machines, and electric welders; married man between 30 and 40 preferred. In your first letter give full information regarding yourself and ability, experience on quantity production work, references, and salary expected. Location: A large Ohio city. Address B T 6, Tribune.

FOREMAN — IN FURNITURE FACTORY; must be A1 man; wages and bonus; state exp. Address L 456, Tribune.

FURRIER—TO TAKE CHARGE OF SHOP; steady work. Write for full particulars. Cedar Rapids Tanning Company, Cedar Rapids, Iowa, or FRANK WHITE, care La Salle Hotel, Chicago.

INSPECTOR—TOOL AND GAUGE; MUST also set gauges; A1 man; others need not apply; state experience; no labor trouble. Address M P 368, Tribune.

LINOTYPE OPERATORS—2, UNION; STEADY work; scale $45; would prefer one with machinist experience. Burdick-Allen-Dietas Co., 118 Michigan-st., Milwaukee, Wis.

LINOTYPE OPERATORS, COMPOSITORS, lithographers and cylinder pressmen; out of town; good pay, room, board and transportation. Apply Room 710 Webster Bldg.

MAN—CAPABLE OF SUPERINTENDING laying of extra large water mains (36 to 42 in.), installing extra large valves, and connecting large pumps in connection with water works; must be able to interpret blue prints; A1 recommendations required; no others need apply. GOWANS-HAILEY CO., 301 Church-st., Nashville, Tenn.

MAN — YOUNG, TO TAKE CHARGE surgical instruments repair dept., receiving and preparing for repairs, making out job tickets, billing, packing and shipping; one having had experience preferred. Call 4250 N. Crawford.

MAN—YOUNG; TO LEARN OPERATION OF cutting, creasing, and printing press, including making and setting of forms and dies; man with some experience preferred. State age, exp., salary. Address O A 150, Tribune.

MAN—YOUNG; WITH SOME KNOWLEDGE of dye stuff and chemistry, to work in laboratory. Give full particulars and salary desired; confidential. Address O A 406, Tribune.

MAN — WHO KNOWS HOW TO MAKE bakers' specialties. Address M S 581, Tribune.

MASSEUR—HIGH GRADE MAN WHO HAS best of references. Address M P 559, Tribune.

MECHANICS—A1, EXPERIENCED IN OVERland and Willys-Knight cars. ANDERSON & CLAUSON, 4635 Washington-blvd.

MEN—OVER 18 YRS., WITH EXPERIENCE in finishing room on woodwork. State fully past experience. Address M L 80, Tribune.

MEN—UPHOLSTERERS ON PASSENGER and truck automobiles. Apply to Lade Sale, 2441 Lawndale-av. Phone Lawndale 4095.

NUT SALTER—EXPERIENCED MAN, WHO understands thoroughly the salting of shelled nuts; good salary to right party. The Nut Specialty House, 413-417 Broadway-st., St. Paul, Minn.

O. K. AND LINEUP MAN—IN PRINTING office, doing railroad work exclusively. Address M L 137, Tribune.

OFFSET PRESSMAN—WHO CAN OPERATE Harris press and take charge of pressroom consisting of 3 Harris presses. Good salary to man who can produce quantity and quality. Federal Lithograph Company, Detroit, Michigan.

PAINTER—COMPETENT FOR OUT OF town work. SMITH, 2500 S. Robey-st.

PAPER MAKERS
WANTED.
for all positions on two Fourdrinier news machines.
NONE BUT COMPETENT MEN DESIRED.
Speed machines, 540 to 350 feet.
Open shop conditions.
Good positions and permanent work guaranteed.
Good town, modern mill, and good living conditions.
Address C. K. ANDREWS,
Grand Rapids, Minnesota.

PAPER CUTTERS—CAN USE 2; SEYBOLD machines; 48 hr. week; open shop; highest wages; best condition. Wire, call, or phone. GERLACH-BARKLOW CO., Joliet, Ill.

PATTERNMAKERS—EXPERIENCED STOVE, wood; steady work. Apply Superintendent, RATHBONE, SARD & CO., Aurora, Ill.

PLATEN PRESSMEN AND FEEDERS.
We have positions for five platen pressmen and 20 feeders in our printing dept.; open shop; 48 hour week; pay the scale and more. Wire, write, or phone GERLACH-BARKLOW CO., Joliet, Ill.

PRESSMAN—POSTER EXPERIENCE PREferred; foremanship; nonunion; out of town. Apply Room 702, 25 N. Dearborn-st.

WANTED—MALE HELP.
Professions and Trades.

PRINTERS—107 CLEVELAND SHOP, NOW operating, offer good pay and steady jobs under ideal working and living conditions to linotype and monotype operators, compositors, pressmen, feeders, and bindery workers. We will refund your transportation after 30 days' service. 48 hour week in force. Master Printers' Association. Glen D. Whisler, secretary, 601 Euclid Arcade, Cleveland, O.

PRINTER-OPERATOR—WE WANT A COMbination man, part time on floor and part time on Model 8 linotype; also a good hand compositor; town unorganized; no trouble; steady position, without layoffs. Write fully, stating experience and wages expected. J. W. COCKRUM PRINTING CO., Oakland City, Indiana.

PRINTER—STONE MAN,
Lockup and lineup, for 6 cylinder; highest wages to capable workman. Must be speedy and accurate; nonunion; 48 hours.
WINSHIP CO.,
313 S. Clinton-st.

PRINTERS—NONUNION.
COMPOSITOR—STONE MAN.
WINDERMERE PRESS.
1221 E. 63D-ST.

PRINTERS — TWO COMPOSITORS, ONE stoneman. 48 hour shop; $60 per week. Call Satuday or Sunday afternoon: WATTS, 6224 S. Park-av., or phone Wentworth 6344.

SAW FILER—ON SMALL CIRCULAR AND band saws, to invest with services and take charge of shop. A live company with an established trade; $1,500 will buy half interest. Well equipped repair shop doing a good business; splendid opportunity for the right man. State experience in your reply. Century Saw & Tool Works, 31 E. Woodbridge-st., Detroit, Mich.

SHOEMAKER.
Experienced in seam trimming on men's welt shoes.
J. W. Carter Chicago Co.,
833 W. Chicago-av.

SHOEMAKERS — EXPERIenced No. 5 operators.
J. P. SMITH SHOE CO.,
671 N. Sangamon-st

SPOTTER—ON LADIES' FANCY GOODS; must be first class; good wages; position now open; open shop. Address M K 427, Tribune.

STICKER HAND—NORTH SIDE SASH AND DOOR CO., 1111 S. Washtenaw-av.

TELEPHONE SWITCHBOARD WIREMEN—Experienced, for permanent emploment in our Fort Dodge, Ia., factory; state experience; give references. Monarch Telephone Mfg. Company, Fort Dodge, Ia.

TRACER—FIRST CLASS; MUST DO NEAT, accurate and rapid work and Gothic or block lettering; in reply give age, experience and references; state whether married and inclose sample of work, including lettering; out of town position. Address L K 47, Tribune.

UPHOLSTERER — EXPERIENCED, FOR steady work in our furniture repair shop; must be good workman. Apply Mr. Lorenzen, Hartman Furniture and Carpet Co., 3911 Wentworth-av.

UPHOLSTERERS—ON HIGH GRADE OVERstuffed work; highest wages paid. 2453 W. North-av.

Farm and Garden Help.

FARM HAND—SINGLE, EXPERIENCED; permanent job to right party. Apply, stating age and wages. N. Polbigg, Lacon, Ill.

MAN—MARRIED, TO WORK AS SECOND man on farm near Deerfield, Ill.; permanent for right party; give age, number in family, farm experience, references, and wages expected. Address M B 354, Tribune.

MARRIED COUPLE TO WORK ON FARM in Michigan. Call Room 1307, 127 N. Dearborn.

Pharmacists.

ASSISTANT PHARMACIST—AND EXPERIenced apprentice. Call bet. 6 and 7 p. m. at 4758 Washington-blvd.

CLERK REGISTERED DRUG. 200 E. 58TH-st. Englewood 1285.

MAN — REGISTERED; ELDERLY; ALSO apprentice. 3450 W. Harrison-st. Garfield 8473.

MAN—YOUNG, IN DRUG STORE; REFS.; good position. Apply 2401 Winnemac-av.

PHARMACIST — REGISTERED. SARGENT, 23 N. Wabash-av.

Salesmen, Solicitors, Etc.

A REAL OPPORTUNITY.
25 MASTER SALESMEN
for our million dollar subdivision; unexcelled transportation, sewer, water, gas, cement walks, paved streets.
Sales made on easiest terms in Chicago. No red tape; new leads. A real salesman with our 100% co-operation will make big money.
ARE YOU A SALESMAN?
If so,
HERE IS A HARVEST FOR YOU.
H. W. ELMORE & CO.,
Room 348 National Life Bdg.
29 S. La Salle-st.

AUTOMOBILE SALESMEN—3. SEE MR. STANSBURY, Grand X Auto Trimming and Painting Co., 7418 Cottage Grove.

CANVASSERS — FOR HOUSEHOLD NECESsity; regulates and tempers hot and cold water; large profits. 631 N. Clark-st.

COAL SALESMEN
With some sales experience South Side retail trade; commission basis only. Call between 4 and 6.
MILLARD COAL CO.,
Wentworth 2151. 101 W. 59th-st.

MAN — SINGLE, FROM COUNTRY OR country town, to take orders for self-heating gasoline flat iron. A fast seller in country. Exp. unnecessary. Apply in person. Rm. 602, at 549 W. Washington-st.

MAN — ATTRACTIVE, PERMANENT CONnection for experienced salesman or organizer; liberal commission. See MANAGER, Suite 505, 25 N. Dearborn-st.

MAN—AT ONCE, A GOOD, LIVE MAN, TO demonstrate, that understands a Ford car; straight salary. 371 W. Madison

MAN—TO HANDLE CREW SELLING ELECtric vacuum cleaners, traveling, Ill., car furnished. Address L 419, Tribune.

MAN—SELL ELEC. WASH. MACH. TO DEALers; exp. nec. Address O A 110, Tribune.

MEN—DRUGGISTS' SPECIALTY LINE.
Experienced men to represent manufacturer of special formula line, buyers' imprint, for the retail druggist; selling direct from manufacturer to retailer; applicants must state age and territory experience; territory to be covered, Chicago and suburban towns; all communications will be considered as strictly confidential. Address M B 290, Tribune.

MEN — EXCLUSIVE DISTRIBUTORS FOR the West. Must be experienced tire repairmen. Applicants must have good business ability. THE BUCKEYE RELINER PRODUCING COMPANY, LIMA, OHIO.

MEN—ESTABLISHED FIRST MORTGAGE bond house can use 3 men; most attractive issues and selling proposition in city. See MR. WEBSTER, 111 N. Dearborn-st.

MEN—HAVE OPENINGS FOR SOME LIVE young men on special house to house work, satisfied with $32 to start; selling experience not necessary. Rm. 600, 443 S. Dearborn.

MEN—2 GOOD TALKERS, TO WORK WITH manager on special canvassing work; salary and com. Room 514, 56 W. Washington.

MEN—YOUNG; POSITIONS FOR 2 TRUSTworthy men with ability; references. G. E. Bailey, 1718 N. American Bldg.

MEN OR WOMEN—SELL LATEST HOUSEhold article. 1357 N. Irving-av.

PART TIME SALESMEN.
SATURDAYS, SUNDAYS, HOLIDAYS.
Make money during your spare time selling Lots, Farms, and Houses in our new 1,000 acre Subdivision. Big advertising campaign now going on. You can make from $35 to $50 weekly during your spare time with us. Can also use 2 full time men. Apply at once.
F. E. MERRILL,
106 N. La Salle-st.

PART TIME MEN — ESTABLISHED FIRST mortgage bond house can use ten men; no experience necessary. See MR. WEBSTER, 111 N. Dearborn.

PIANO AND TALKING MACHINE MAN—EXperienced, by loop music house, to take charge of outside crew; give full account of your experience, by whom employed and length of time. Address M B 294, Tribune.

REAL ESTATE SALESMAN.
We have an opening for a high grade subdivision man to help us sell our new subdivision on the Northwest Side. Plenty of good leads furnished. Liberal commissions. Right man can make $5,000 during the summer months. Call between 10-12 a. m. only. See Mr. Rathburn, General Sales Manager.
JOHNSON BROS., 4722 N. Kedzie-av.

SALESMAN — BINDERY MACHINERY; EXperienced; splendid opportunity; state experience, sal. Address L 467, Tribune.

SALESMAN — ADVERTISING; FULL OR part time. 818 Westminster Bldg.

SALESMAN — PRINTING; FIRST CLASS man. Y. V. Hayley Company, 40 N. Wells.

WANTED—MALE HELP.
Salesmen, Solicitors, Etc.

Reply to This Advertisement
If you are a serious minded, energetic salesman and can sell the lowest priced line of motor trucks in the world on a profit sharing basis; line consists of three chassis and five body types, fifteen hundred to four thousand pounds capacity. Address M B 225, Tribune.

SALESMEN.
We want a few men with average intelligence who are not satisfied with their present conditions.
Men who really want to better their present financial standing, who are looking for the better things in life. Men with ambition to become executives in a large, growing organization.
You need no experience, but you must be ambitious to take advantage of this wonderful opportunity. Open evenings.
WM. ZELOSKY CO.,
Room 246 Conway Bldg.,
111 W. Washington-st.

SALESMAN—A LARGE NEW York corporation has an opening on its sales force for a live salesman to sell its line of direct by mail advertising on a commission basis.
Apply Saturday morning to H. J. BROWN, 407 Garrick Building.

SALESMAN.
Exceptional opportunity with well established Cleveland manufacturer for a successful salesman over 30 years of age to work in Illinois territory.
Remuneration includes salary, expenses, commission, and bonus.
If you are looking for a permanent connection where advancement and increased earnings are assured commensurate with your ability, address P. O. Box 14, Station B, Cleveland, Ohio, and an interview will be arranged.

SALESMEN.
WE ARE LOOKING FOR GOOD LIVE SALESMEN TO SELL AN AUTO ACCESSORY WHICH EVERY AUTO OWNER SHOULD HAVE; CAN EASILY EARN FROM $50 TO $100 PER WEEK; EASY SELLER; LOCAL AND OUT OF TOWN TERRITORIES OPEN.
TEMCO MFG. CO.,
2227 OGDEN-AV.

SALESMEN—TO HANDLE OUR OWN MANufactured line of high grade men's neckwear and furnishings; exceptionally good opening for real producers; men with cars preferred; territory, Michigan, Wisconsin, or Illinois.
SWIGERT-HOWARD MFG. CO.,
Des Moines, Ia.

SALESMEN—TO GIVE FULL OR PART time selling 30 buildings on easy terms for a trust estate; liberal commission; poss. of buildings will be given at once. Apply at Room 845 First Nat'l Bank Bldg., between 9 and 12 m. IRA D. MALBROUGH, Randolph 7400.

SALESMEN WANTED.
We can use several wide awake salesmen who wish to make good. Steady work. $35 per week and commission for those who qualify. Call Room 920, 220 S. State.

SALESMAN — THOROUGHLY EXPERIenced, to handle a high grade ladies' turn shoe for the best trade in the state of Illinois on a commission basis; no drawing account. KERR & WEISBLATT, INC., 441 Blake-av., Brooklyn, N. Y.

SALESMEN — FOUR GOOD WORKERS TO travel midwest states; common education, average intelligence; steady work; nothing to sell, carry no samples, and that $400 to $600 per month will not spoil. Commission only. MORGAN, 407 S. Dearborn. Room 475.

SALESMEN—EXPERIENCED, SELLING DIrect to homes, preferred; young, neat; good record; opportunity to establish yourself permanently with large Chicago firm; $60 to $100 per week. Apply Employment Dept., 3d floor, 312 W. Madison-st.

SALESMEN.
Live, aggressive specialty men; we want several men that can show results; all the aid necessary to make you a success will be rendered. Address M L 77, Tribune.

SALESMEN—ALSO STATE MGR., NEW Atlas; we train you; must finance self 2 wks.; coms. during that time about $12 a day; any live young man can be successful. Inquire Ft. Dearborn Hotel desk, Sat. after 6 p. m., Sun. after 4 p. m.

SALESMAN—DRESS GOODS; TO ASSIST IN buying and caring for stock of dress goods, linens, and domestics. Must be a wide awake man. State age, references, experience, and salary. Rubin's Dept. Store, Waukegan, Ill.

SALESMEN — THE FISHER BRANCH OF the New York Life Ins. Co. has an opening for a high class salesman or one wishing to become such. See MR. MACKAY or MR. McARTHUR, Room 510, 343 S. Dearborn-st.

SALESMEN—2 SPECIALTY, WITH AUTOS, selling garage trade; well established lubricant; 2 best states open if can qualify. Must leave city at once. Call between 10 and 12. 647 McCormick Bldg., Sales Manager.

SALESMEN—CALLING ON RETAIL GROcery and delicatessen trade, to sell as side line or full time a high quality quick selling food product; make comm. on first sale and repeat orders. 3057 Flournoy-st.

SALESMEN—ONLY MEN WHO CAN PROduce results apply; something new and essential to every property owner; liberal commission. Apply Saturday morning, Century Roofing Corporation, 304 W. Jackson.

SALESMAN — LIVE, TO CARRY A HIGH grade line of sweaters as a side line, on a commission basis. HERCULES KNITTING CO., 1097 Greenbush-st., Milwaukee, Wis.

SALESMEN—2, HIGH GRADE, BY OLD ESTab. house, to sell banks, mfrs., offices, clubs, institutions, a utility specialty in general use. Sal. and com. Please state age, exp., ref. Address O A 163, Tribune.

SALESMEN—YOUNG, WELL DRESSED MEN with best references to sell our line in the city. Position permanent. Sanford Brush Co., 544 W. Lake.

SALESMEN—2, EXPERIENCED, SPECIALty, for city who can deliver goods; permanent proposition. Call for interview, 10 to 2 p. m. Mon., 3019 Michigan-av.

SALESMAN — EXPERIENCED ON STORE and office fixtures; good opportunity to the right party. JAC. LEDERER, INC., 644 W. Madison-st.

SALESMAN—REFINED, CAPABLE SELLing direct to consumers; appointments made; salary or commission. Call between 10:30-3. MR. WRIGHT, 311, 35 N. Dearborn.

SALESMAN—AT ONCE, A REAL SALESman on apt. bldgs.; live leads furnished; best proposition in city. Address O A 202, Tribune.

SALESMAN—WITH EXPERIENCE IN SELLing printing; good opportunity. Address L 558, Tribune.

SALESMAN—TO CARRY BEAD NECKLACES as side line, calling on jewelers and department stores. Address G P 208, Tribune.

SALESMAN—FIRST CLASS, TO COVER TEXas and Missouri. Must have good references. Address M K 370, Tribune.

SALESMEN—TO CALL ON GROCERY AND drug trade; salary $35 per week and bonus. 1015 City Hall Square Bldg.

SALESMEN—TO REPRESENT A SUBURBan bank. Apply J. WILLENZ, Room 254, 21-29 S. Dearborn-st.

SALESMEN—TO SELL TYPEWRITERS IN Chicago; big seller; price, terms liberal. 1512 Manhattan-bld., 531 S. Dearborn.

SALESMEN—TO SELL NIBCO MOPS, DUSters and brushes; good pay. MILLS & MILLS, 53 W. Jackson-blvd.

SALESMEN—WHO ARE NOT PREDICTERS, but who are producers. Apply for work at Room 342, 29 S. La Salle-st.

SALESMEN—FOR BABY BONDS, CITY OR country; commission only. 1702, 140 S. Dearborn-st.

SALESMAN—EXP. REAL ESTATE OR INsurance, part time, sell first mortgage gold bonds. Address D P 317, Tribune.

SALESMAN—CITY, ACTIVE; MUST HAVE experience; grocer, drug, candy trade; salary and commission. Address M 221, Tribune.

SALESMAN—EXPERIENCED, AND HAVing a following amongst Department Stores in states of North and South Dakota, Iowa and Wisconsin, to represent a house selling a nationally advertised line of Children's, Misses' and Ladies' Cotton and Wool Dresses; immediate connection for right party; must be a resident in some section of this territory. Write fully, stating particulars, references, etc. H. LINSK & CO., 42 N. 6th-st., Philadelphia, Pa.

SALESMEN—
The public has been waiting for an electric washing machine for $100. We have it. The "sunny suds copper oscillating machine with swinging wringer; hustlers can make $100 per week and better. Call at once. JEWEL ELECTRIC CO., Room 609, 17 N. Wabash.

SEWING MACHINE MEN—EXPERIENCED, for territory in Mexico, by general agents, Davis Sewing Machine Co., Dayton, O. Rich territory and splendid possibilities for men with experience, capital and courage sufficient to take advantage of the great future Mexico offers. Reply Apartado 218, Mexico City, Mexico.

SOLICITORS—WE PAY $35 PER WEEK TO men who can average three orders per day on high grade, quick selling magazine proposition; no money to collect in advance; steady work. We will guarantee salary to reliable men. E. J. ZASTROW, 127 N. Dearborn.

SOLICITORS—GAS GOVERNORS. 608 S. Dearborn-st., Room 234.

SPECIALTY OR GROCERY
Salesmen; have an excellent canned goods proposition, city or country territory. See MR. KAUT Saturday, between 1:30 and 5, 231 S. Wells, R. 506.

WANTED—MALE HELP.
Salesmen, Solicitors, Etc.

SHOE SALESMEN.
The largest manufacturer of shoe accessories in the world is in need of 2 thoroughly experienced retail shoe salesmen who are seeking an opportunity for a road position. Position offers many attractions, including good salary, all expenses, with additional commission bonus. State age, experience, references, and phone number. Address M P 221, Tribune.

STOCK SALESMAN—WE HAVE ROOM FOR two first class producers who know their business and can prove it. We want men who have the ability to make money and to keep it. Advance seekers will waste their time, but the top-notch salesman will find in this proposition everything he needs for both the present and the future. Approximately half of this Class "A" issue is sold. Address M F 240, Tribune.

TRAVELING SALESMEN.
We can use the services of several high class grocery specialty salesmen, preferably those who have had tobacco selling experience. We offer a permanent and profitable connection to those salesmen possessing more than average ability and energy. Our product is the world's biggest seller, backed by national advertising and the largest organization of its kind. In applying please outline past experience in detail; also state age and salary expected to start; all applications held in strict confidence. Address M K 246, Tribune.

WANTED—COAL SALESMAN who is acquainted with all rail, coal, and material yards in Cook county. Address B T 32, Tribune.

Agents.

$100 BUYS A FORDE.
A 26" pipeless furnace at about the cost of a good stove. Buyers of this durable and efficient furnace get full value; build up a $25,000 business of your own; three more state agents wanted. Come and investigate. References required. Forde Furnace Co., Lomax, Ill.

AGENTS—ARE YOU IN THE MARKET FOR exclusive territory for a patd. auto and vehicle accessory where there is no limit to your earning capacity? Address M B 395, Tribune.

MAN—CAPABLE; FOR STATE AGENT FOR appliance that can be sold to Railroad Companies, industrials and manufacturing shippers. Address Box 262, Stevens Point, Wisc.

AGENTS—MAKE TEN TO TWENTY FIVE dollars a day. Something new. Address MR. COLBY, 108 N. Dearborn-st., Chicago, Ill.

Miscellaneous.

HIGH SCHOOL BOYS, ATTENTION.
Old established Chicago concern wants young men of neat appearance for summer work; excellent salesmanship training; commission basis; $25 to $60 per week for boys who will work steady. Applications received by mail only. Address MR. PROCTER, ILLINOIS ELECTRIC CO. 312-314 W. Madison-st.

Insurance Salesmen.
We would like to get in touch with a man who is thoroughly dissatisfied in his present position and has reached the limit in salary. See MR. ROGERS, Room 407 Wells Bldg., 128 N. Wells-st.

MEN—3, YOUNG, 20 TO 25 YEARS, TO break into special sales work; experience unnecessary; must be willing to leave city; preference given high school graduates. MR. SMITH, 9 to 11 a. m., Saturday, Rm. 715, 431 S. Dearborn.

MAN—YOUNG; ABOUT 18; HIGH SCHOOL education; to learn woolen business; salary $15 per week. Apply 212 Consumers Bldg.

FOLDERS—EXPERIENCED.
ADVERTISERS ADDRESSING CO.,
Room 849, 538 S. Clark-st.

TURKISH BATH ATTENDANT — EXPERIenced. Bard of Trade Hotel, 321 S. La Salle.

RENTING MAN—OF EXPERIENCE; SALary $6,000. Address L 414, Tribune.

HOUSE MAN—HOTEL GRASMERE, 4621 Sheridan-rd.

Employment Agencies.

OVERCHARGE CLAIM CLERK—RAIL road experience	$151
Bookkeeper	$30
Stock record clerk	$30
Note Teller	$150

COMMERCIAL EMPLOYMENT BUREAU, 64 W. Randolph-st.

TELEPHONE OPERATORS, STENOGRAPHERS.
Typists and clerks; also Remington Wahl operators. THE HARMONY EMPLOYMENT SERVICE, Room 916, 19 S. La Salle.

PLUMBER—COUNTRY, 54 HRS., 75C; CARD writer and window trimmer, $45; auto mechanic, Ford, 54 hrs., $70; timekeeper, $115; armature winder, 50c; machinist, 50c; carpenter, 44 hrs., 70c; baker, inst., $100, b. and r. Busch Agency, 157 W. Randolph-st.

BOOKKEEPER, $150.
Take charge; prefer high school education. Rm. 314, 108 S. La Salle-st., Glader Agency.

CHEFS AND SEC. COOKS FOR CITY AND country; houseman, porters, waiters. LA SALLE AGENCY, 166 N. LA SALLE-ST.

THE ENGINEERING AGENCY, 28TH YEAR —Technical positions; no advance fee. 1662, 53 W. Jackson-blvd. Ph. Har. 4056.

CLERK—RAILROAD, LOCAL FRT. OFFICE exp.; $125. AMERICAN RAILWAY BUREAU, 11 S. La Salle-st. Room 1131.

HEAD WAITER, $175; CHEF, $250, ROOM; night chef, $150; 2d cook, $135. CHICAGO HOTEL AGENCY, 333 S. Dearborn.

TRADE SCHOOLS.

YOU CAN GET
A GOOD JOB
We train Repairmen, Truck Drivers, Lighting and Starting experts, Demonstrators, Truck and Aeroplane mechanics, etc. Be a "C. A. E."—Certified Automotive Engineer. Good paying jobs for graduates.
Classes daily from 9 a. m. to 4 p. m. Special Evening Classes Monday, Wednesday, and Friday at 6 p. m.
Tuition rates: General Mechanical and Driving, $150; Automotive Electricity, $50; Vulcanizing, $50; Acetylene Welding, $50; Driving, $30. Other Special Courses $70 to $200. Time payments accepted.
Pay us a visit. It costs nothing to investigate, and may save you money. Our practical methods, big equipment, and other advantages guarantee your success. Call, write, or phone for FREE BOOKLET.
CALUMET 2657.
GREER COLLEGE OF AUTOMOBILE ENGINEERING, 2024 WABASH-AV., CHICAGO, ILL.

MAKE MONEY AT HOME—YOU CAN EARN from $1 to $2 an hour in your spare time writing show cards; quickly and easily learned by our new, simple method; no canvassing or soliciting; we teach you how, sell your work and pay you cash each week. Full particulars and booklet free. Write today to American Show Card School, 228 Ryrie Bldg., Toronto, Can.

LEARN TIRE REPAIRING—WE PAY $5 day while learning. We will pay $200 to any air bag vulcanizer that can use the same heat and pressure and produce same work we do. Complete shop, equipment, capacity 50 tires per day; net $240. Baffetti Vulcanizer System, 917 Washington-blvd.

MEN—HOTELS NEED TRAINED MEN; BIG demand for high salaried executives; past experience unnecessary. We train you by mail and put you in touch with big opportunities. Write at once for particulars. LEWIS HOTEL TRAINING SCHOOL, Desk 718, Washington, D. C.

SALESMEN—INEXP. OR EXPER. WRITE or call for list of lines; free employment service; earn $2,500 to $10,000 yearly; big demand for men; city or traveling. Natl. Salesmen's Tr. Assn., 517 Monadnock Block.

AMBU ENGINEERING INSTITUTE, 2632 Prairie-av., teaches theory and practice of automobile electricity; residence or home study courses. Write for catalogue 32.

MEN—TO LEARN BARBER TRADE. GOOD demand and wages. Busiest season at hand. Day or even. Inq. MOLER BARBER COLLEGE, 105 S. Wells-st.

TECHNICAL AND COMMERCIAL MEN—H. H. HARRISON & CO., 19 S. La Salle-st., Suite 807.

SPEND A DAY OR EVENING FREE WITH Chicago's best automobile school, 1214-16 W. Jackson-blvd., just west of Racine-av.

AUTOMOBILE DRIVING—$15. LICENSE guaranteed; day and night classes. Bookman's Automobile School, 414 S. Halsted.

BE A CLOTHING CUTTER — EARN BIG salary. Master School, 190 N. State-st.

TRADE SCHOOLS.

OWN A TIRE SHOP.
ENORMOUS PROFITS.
SMALL INVESTMENT.
We teach you this profitable, fast growing, and interesting occupation in three weeks and partially finance you into the business.
We also give you free instruction in exchange for your three weeks' service and give you a complete course in sectional work, Retreading, Tube Work, Salesmanship, and Shop Management.
Ours is the largest and best equipped Tire Repair Shop and school in the country, and our instructors are the most expert in their line. The school is open 24 hours a day, so you can attend and hold your present position at the same time.
We have many students now attending, who are seeking an honest partner to associate with them in the establishment of a tire sales and repair business in Chicago and other parts of the country. Two good, honest men pulling together cannot fail. Perhaps you can make an acquaintance in our school which would develop into a lifelong and highly profitable business partnership.
NOW is the time to investigate this live proposition. Call and look us over and use your own judgment as to whether there is big money awaiting you in the tire industry.
WESTERN RUBBER MOLD CO.,
243 N. Crawford-av.

LEARN ELECTRICITY
Experts train quickly and thoroughly. No books, no classes; all practical work. Everything to make you an expert. Start now, days or Mon., Wed., Fri. evenings. Call, write, or phone for catalog. Also courses in drafting. Free automotive course included.
PHONE RANDOLPH 2660.
Coyne School, 49 E. Illinois-st
4 Blocks North of Marshall Field's.

INCREASE YOUR INCOME AT HOME IN your spare time. No canvassing or soliciting. We instruct you and guarantee you steady work. The work is light and pleasant, and is quickly and easily learned by our simple, practical methods. We pay $10 to $30 per week and furnish a complete outfit free. This is a government chartered school, controlling its own commercial shops. Write today for full particulars. National Showcard School, Limited, Suite 134 Hamilton Trust Bdg., 57 Queen-st., W., Toronto, Canada.

PRIVATE AUTOMOBILE
$25—INSTRUCTION—$25
TRAIN YOURSELF FOR A BIG JOB. We can give you a complete but simplified automobile course, driving and repairing, no books or blackboards used; license guaranteed; day and night classes.
MUNSON SCHOOL OF MOTORING,
1507 W. Madison-st. Hay. 1990.

LEASEHOLDS.

FOR SALE—TWO 6 RM. APTS., COMPLETEly and newly furnished; ideal for rooming; Kenmore and Lawrence-avs.; cheap rent. For further particulars call Robert A. Guarno.

FRANK K. REILLY & CO.,
4855 Broadway. Sunnyside 3600.
Buy Your Real Estate from Reilly.
Open Sunday and Evenings.

FURNISHINGS OF 5 ROOM APT., $650; newly decorated apt.; rent $90. Apply 1st apt., 4328 Vista-terr., near Montrose-av., E. of Broadway.

CLINE & DIX, 1127 Argyle. Edge. 1334.

21 RMS.; BEAUTIFUL APTS.; RENT $100 mo.; heat furnished; 4 yr. lease; bargain $2,000. GRAHAM & CO., 127 N. DEARBORN, SUITE 708.

TWO BEAUTIFUL COR. APT., 14 RMS., all hskpg., long lease, net inc. $400; cash $5,000. Sheridan, nr. Wilson. Address M 236, Tribune.

17 RMS.; H. W. HT., ELEC.; BEAU. FURnished; 3 yr. lease; bargain; $5,000. 13 rms.; elec.; rent $75; only $2,000. CROWE BROS. & CO., 755 N. Dearborn.

SEE LANGE, 704 N. DEARBORN.
150 rm. hotel, nr. loop; big money maker. 7 rm. apt., N. S., walking dist.; $600.

FOR SALE—7 RM. FURNISHED FLAT; rent $35; good income; reasonable. 2834 N. Halsted, 2d floor.

KENMORE, 4838, 2D—FOR SALE—2 OR 4 well furn. lg. lt. 6 rm. apts., with sleep. pchs.; good inc.; reas. Call bet. 10 and 4.

26 RMS.; NORTH; STM., ELEC.; $5,200. 46 rms.; S. S.; rent $240; elec.; $6,500. BARSNES & BARNES, 127 N. Dearborn.

FOR SALE—LONG LEASE AND FURNIture of beautiful, 19 apts., 81 rms., nr. lake. Sheridan and Buena exp. Well. 9633.

NICELY FURN. 2 SIX ROOM APTS. INcome $110. Will separate. Price, $750 each. 4249 Prairie-av., 3d apt.

FURN. AND LEASE 3 RM. KITCHENETTE apt.; 2 blks. to lake; May, 1922, lease; rent $55. 936 Sunnyside-av., Apt. 21.

KENWOOD, 5519, APT. 414—FURN. 6 RM. apt., lg. lt. fire; lease Jan. 1st, 1922. $450.

SELL FUR. 1 YEAR LEASE; 3 ROOMS rented pays more than rent; very cheap. 822 Wilson-av. Edge. 5116.

MUST SACRIFICE AT ONCE 4 RM. FURnished apt. in Ravenswood; rent $50; excellent transportation. Ravenswood 1338.

FOR SALE—ROOMING HOUSE, 8 ROOMS, ½ block from park; good income and home. 1836 Lincoln-av. Div. 6988.

LEASEHOLD AND BEAUTIFUL FURNISHings high grade 7 rm., 2 baths, 2 porches apt.; Edgewater dist., near lake. Edge. 4617.

FOR SALE—FURNITURE AND LEASE, 6 rooms, $65. 1359 E. 62d, 2d.

2 RM. KITCHENETTE APT. AND FURN.; reas. SMITH, 4705 Ingleside-av.

LEASEHOLD AND FURNITURE 5 ROOM s. p. for sale; bar. Armitage 5779.

FOR SALE—ALL LGT., BEAU., 6 RMS.; R. $60; nr. park, L; your own price. Ken. 922.

FOR SALE—FURN. 7 RM. FLAT, N. SIDE, near lake. Sup. 9054.

HOUSEHOLD GOODS—WANTED.

MRS. BETSY GELDER, DOUGLAS 4740, pays highest prices for furniture, bric-a-brac, antiques, rugs, cut glass, household goods and ladies' wearing apparel. GELDER & CAPPELS, 346 E. 35th-st.

REEBIE'S AUCTION HOUSE—
Auctioneers and appraisers; buy furniture and furnishings of apartments or houses. Phone Lincoln 120.

HIGHEST PRICES FOR FURNITURE, CARpets and stoves. Southwestern Furn. and Van Co., 716 E. 47th-st. Drexel 3353.

MRS. H. SCHNEIDER, PH. DOUGLAS 38. BUYS ENTIRE FLATS, RUGS, FURN., BRIC-A-BRAC, ANTIQUES, CLOTHING.

WANTED — USED FURNITURE, PIANOS, and Victrolas. Will call anywhere. KESSEL BROS., 4033 S. State. Boul. 3340.

WANTED TO BUY — FROM PRIVATE party, a few pieces of used furniture, ice box, and piano. Call Lincoln 7145.

WE BUY AND SELL FURNITURE. WHAT have you? Call us up. Belmont 448. A. PETERSON, 3411-15 W. North-av.

HIGHEST PRICES PAID FOR GOOD FURniture, stoves, and carpets. BLUMENTHAL, 732 N. Wells-st. Superior 5070.

WANTED—4 TO 6 RMS. OF FURNITURE; will pay cash. Call Went. 5159.

DOGS, BIRDS, POULTRY, ETC.

FOR SALE—WONDERFUL BLACK FRENCH bulldog, bat ears, screw tail, 1 year old; housebroken; fond of children. Phone Drexel 7473.

ESKIMO SPITZ PUPPIES, THE BEST BRED, 7 weeks, snow white; beauties. 3264 Ellis-av.

BOSTON'S GENTLEMAN JACK, DERBY ring, Ted Bindo, 11 lbs., all breeds airedales, Pekinese. Phelan, 2244 Prairie-av.

VERY SMALL MALTESE POODLE PUPpies, little beauties. 3606 Lake Pk.-av.

2 BEAUTIFUL COLLIES FOR SALE, $25 each. GESCARE, 1385 N. Clark.

FEMALE SPITZ FOR SALE. 6056 Tripp-av.

FOR SALE—FULL BREED AMER. BULL puppies; 4 mo. old. 3240 Rhodes-av.

MEXICO CHIHUAHUA, FEMALE, PEDIgree; Russian poodle pup. 4423 N. Ashland.

LGE. SELECTION BOSTON TERRIERS; oushebroken. 1948 Lincoln-av. Lin. 9028.

FOR SALE — MONITOR STYLE CHICKEN house, 10x10 ft. Ravens. 2306.

FOR SALE — BOSTON TERRIER PUPPIES; also grown dogs. 1662 Edgewater-av.

WANTED—TO BUY 100 YOUNG CANARIES. VICTOR IANNELLA, 1606 N. Spaulding.

SCOTCH COLLIE—CALL FOR PARTICUlars, Austin 472 or 238 N. Cicero, 2d.

OFFICE DEVICES.

SECOND HAND CALCULATOR, ADDING machine, in perfect order; will add, multiply, subtract, and divide; will sell for $25. Address M 418, Tribune.

ADDING AND CALCULATING MACHINES sold and rented; rebuilt and guaranteed. Add. Mach. Corp., 323 S. La Salle. Har. 9420.

FOR SALE—3 ELLIOTT FISHER BILLING machines; less than 1 year old; price very reasonable. Phone Superior 8691. Mr. Olson.

REBUILT MULTIGRAPH, ADDRESSING mach., folder, sealer, typewriter, guar. Office Device Co., 162 N. La Salle-st. Frk. 5896.

OVERSTOCK DISC. SALE ON MULTIgraph, addr. mch., cab., etc., rebuilt, guar. 1 yr. free serv. 162 N. La Salle. Frk. 5896.

UNIV. FOLDER, DUPLICATOR, ADDRESSOgraph, multicolor, multigraph. Room 7, 112 N. La Salle. Phone Franklin 5235.

DICTAPHONE, MULTIGRAPHS, FOLDERS. PRICE, Inc., 440 S. Dearborn. Harr. 5017.

PATENTS—PATENT ATTORNEYS.

MUNN & CO., PATENT ATTORNEYS.
ESTABLISHED 74 YEARS AGO.
Room 801 Tower Bldg., Chicago.
Washington Office, 625 F-st.
New York Office, Woolworth Bldg.
San Francisco Office, Hobart Bldg., 582 Mkt.

VICTOR J. EVANS & CO.,
PATENTS, TRADEMARKS, COPYRIGHTS.
CHICAGO OFFICE, 1114 TACOMA BLDG.
Main Office, 770 9th-st., Washington, D. C.

PATENTS, TRADEMARKS, COPYRIGHTS. MILO B. STEVENS & CO., 53 W. Jackson-blvd. Estab. 1864. Main office, Washington.

WANTED—FEMALE HELP.
Stores and Offices.

ADDRESSERS—$2.50 PER THOUSAND. A. L. RANDALL CO., 180 N. Wabash-av.

BOOKKEEPER AND ASsistant accountant for permanent position in office of West Side mfg. corporation. Must be capable, willing to work, and come well recommended. Address M F 249, Tribune.

BOOKKEEPER—FIRST CLASS WHO WISHES to better self with small firm. Will pay $32.50 and advance in 8 weeks. Must oversee all office details and be fast worker. Fine chance for steady, honest woman. Address L 258, Tribune.

BOOKKEEPER — COMPETENT AND EFFIcient; one who can take entire charge of set of books; only those with experience and best of reference need apply. Address M 434, Tribune.

BOOKKEEPER AND STENOGRAPHER — For small office in loop; state experience, age, salary, and reference. Address O A 112, Tribune.

BOOKKEEPER — ONE WITH RESTAURANT experience. Apply 6319 S. Halsted-st.

CASHIER-INSEPECTORS.
We require several young women over 16 years of age. No experience necessary. Apply Superintendents' office, 9th floor.
MARSHALL FIELD & CO., RETAIL.

CIRCULAR GIRLS—2, FOR TEMP. WORK. MR. STEIN, Rm. 1015, 178 W. Jackson.

CLERK—BRIGHT, INTELLIGENT YOUNG lady, for exceptional position, high school graduate preferred. MR. SCHAU, 4th floor, 843 W. Adams-st.

CLERK—PLAIN, RAPID LONGHAND; SOME knowledge typewriting; wages $3 day; Protestant. Address H 316, Tribune.

ELLIOTT-FISHER BKPG. MACH. OPER.—Thoroughly competent. Excellent opportunity with downtown bank. State experience and salary. Address M B 216, Tribune.

ELLIOTT-FISHER BOOKKEEPING MAchine expert operator—Accurate and rapid; salary $30 week. Address M S 592, Tribune.

EFFICIENT STENOGRAPHER FOR LOOP office; salary not over $100; state experience and give references. Address M B 347, Tribune.

GIRL—ANSWER PHONE AND DO SOME typing; small office; no other help; salary $12. Apply 718 North American Bldg., 36 S. State-st.

GIRLS—2, FOR SODA FOUNTAIN, APPLY at once. La Salle Soda Fountain, 2d floor, La Salle St. Station.

GIRL—AS CASHIER; REFERENCES, $15 per wk. 5310 Lake Park-av.

GIRL—FOR GENERAL OFFICE WORK. APply 23 N. Franklin-st., 3d floor.

LADY—YOUNG, BETWEEN 20 AND 23 years of age; cashier and office assistant in large auto concern; prefer one with telephone switchboard experience; must be neat penman, quick and accurate at figures; state age, experience, and salary wanted. Address M K 648, Tribune.

LADY—YOUNG, EXPERIENCED IN GEN. office work, loop; splendid opportunity, permanent position; state age, experience, and salary desired. Address M P 318, Tribune.

LEDGER POSTER — YOUNG lady about 25 to handle sales ledger and operate bookkeeping machine. Must be capable and well recommended and make position permanent. Address M F 250, Tribune.

MULTIGRAPH OPERATOR—SOME EXPERIence required; permanent position. Room 45, 128 N. La Salle-st.

OPERATOR — ELLIOTT-FISHER; MUST BE thoroughly experienced in cross-footer work and fully acquainted with principles of bookkeeping. Address M S 107, Tribune.

OPERATOR — SWITCHBOARD, EXPERIenced; one having typewriting and office experience preferred. Address M S 483, Tribune.

OPERATOR—EXPERIENCED, STEADY, ON small switchboard in wholesale house; $14 per week. Call MR. JOHNSON, 700 W. Lake-st.

SALESWOMEN.
VARIOUS DEPARTMENTS.
Apply 5th floor, employment office.
CHAS. A. STEVENS & BROS.,
19 N. State-st.

SALESLADIES,
experienced, for dry goods, hosiery, underwear, and notion departments. Good pay. References.
S. STEIN & CO.,
535 W. North-av.

SALESLADY — CANDY; MUST BE THORoughly experienced; steady work. Apply SPOEHR, 172 W. Adams.

SALESLADIES—EXPERIENCED; FOR MILlinery and waists. 6239 S. Halsted.

STENCIL CUTTER—GOOD; MUST BE EXperienced; permanent position. Room 45, 128 N. La Salle-st.

STENOGRAPHER — WITH SOME KNOWLedge of bookkeeping; state age, experience, salary expected. Address M L 84, Tribune.

STENOGRAPHER—ONE WHO CAN KEEP small set of books; state experience and salary wanted. Address O A 111, Tribune.

STENO.-CLERK — AMBITIOUS; $15-$20; state details. Address F K 327, Tribune.

TYPIST—BEGINNER, INSURANCE OFfice. Rm. 1166, 175 W. Jackson.

WOMAN—YOUNG, OF NEAT APPEARANCE, for switchboard and general office work; willing worker. Call 1201 Borland Bldg.

STENOGRAPHER
for our own office. Must be experienced. There is a WONDERFUL opportunity for advancement. Previous stenographer has been promoted to Employing Manager.
Must be willing to start at $20 per week. Advanced when entitled to it.
MUTUAL SERVICE CORPORATION,
Room 1524 North American Bldg., 36 S. State-st.

STENOGRAPHER AND SECRETARY — EXpert; pleasing personality; accustomed to meeting people; good conversationalist; for permanent position; must possess extraordinary intelligence, ambition, industry and be able to handle a great deal of detail work, accurate at figures and rapid; opportunity of becoming an executive and acquiring an interest in the business if you qualify. Call in person, Saturday between 10 and 12 a. m. or 2 and 5 p. m. Room 301, 35 S. Dearborn-st.

STENOGRAPHER.
REMINGTON MACHINE.
Must be rapid, accurate, and have at least 2 years' business experience; state age, experience, and salary desired. Address M L 97, Tribune.

STENOGRAPHER—COMPETENT, TO TAKE full charge of stenographic force of large law office; must be tactful, trim and pleasant mannered; state fully age, education, experience, reference and salary expected; good future for right party. Address M K 364, Tribune.

STENOGRAPHER.
Must take dictation rapidly and be willing worker. Apply 8 a. m. today.
DAVID STRONG CO.,
1027 W. Madison-st.

STENOGRAPHER.
Experienced, who can also do general office work; steady position. Apply
F. N. MATTHEWS & CO.,
21 E. Madison-st.

STENOGRAPHER
for cost book work; must be good at figures and write good hand.
V. L. & A.,
130 S. Wabash.

STENOGRAPHER.
Competent, West Side office; permanent position; salary $25; hours 8:30 to 5, Saturday 12; state experience, age, education. Address M F 254, Tribune.

STENOGRAPHERS.
We also require bkkprs., office mgrs., typists.
NO CHARGES.
GRAHAM CORP., 208 S. LA SALLE-ST.

STENOGRAPHER—CAPABLE, WILLING TO help in any position in busy office downtown; accurate and agreeable necessary requisites; give age, sal. wanted, and refs. Address L 335, Tribune.

STENOGRAPHER—4 OR MORE YEARS EXperience, age 24-30 yrs. Apply The Frederick Post Co., 3635 N. Hamlin-av., after 10 a. m., Crawford-av. car to Addison, then east.

STENOGRAPHER—NEAT, ACCURATE, IN small lumber office in Loop. Smith mach.; state age, experience and salary. Address M B 311, Tribune.

STENOGRAPHER—HIGH GRADE WOMAN for executive position on South Side. For further particulars call, Underwood Typewriter Co., 37 S. Wabash.

STENOGRAPHER—COMPETENT, IN LOOP office; state salary desired and furnish references. Address M F 241, Tribune.

STENOGRAPHER—IN LAW OFFICE, $20 per week. State education and experience. Address M P 133, Tribune.

STENOGRAPHER — COMPETENT, RAPID worker; wholesale firm; $25. Address M 436, Tribune.

STENOGRAPHER—EXPERIENCED; MUST speak Polish. Hammann Mortgage & Bond Org., 1924 W. Chicago-av. Humboldt 173.

WANTED—FEMALE HELP.
Stores and Offices.

STENOGRAPHER - SECRETARY — EXPERienced; permanent position. Rm. 1009, 11 S. La Salle-st.

TYPIST.
Must be accurate, able to take dictation. Good prospects. State experience, references, age, and salary wanted. West Side. Address O A 332, Tribune.

TYPISTS—EXPERIENCED ON ADDRESSing; $3 per thousand. PIONEER PRINTING & MAILING SERVICE, 157 W. Randolph-st.

TYPISTS AND BILLERS—EXP. IN WHOLEsale groceries or mail order business prefd. HITCHCOCK-HILL CO., Kinzie and Dearborn.

TYPISTS—TWO.
Pleasant West Side office; must be touch operators, speedy and accurate. Kedzie 575.

TYPIST AND BILLER — EXPERIENCED. Apply before noon. KNIGHT LIGHT SODA FOUNTAIN CO., 2701 N. Kildare-av.

TYPISTS OR STENOGRAPERS—APPLY A. L. RANDALL CO., 180 N. Wabash-av.

YOUNG WOMAN.
OFFICE WORK.
Apply 5th floor, employment office.
CHAS. A. STEVENS & BROS.,
19 N. State-st.

Executives and Managers.

MARCEL WAVER—EXPERIENCED, WITH following, to take over the management of a shop in the Loop. Good salary and part interest in the business. No investment required. Address M P 142, Tribune.

Factory and Trades.

ALTERATION WOMEN—MUST BE THORoughly experienced sewers on dresses and gowns; excellent salary; steady employment. Apply KERMAN'S, 1215 E. 63d-st. or 32 N. State-st.

DESIGNER—COMPETENT LADY ON FINE ready-to-wear dresses; best opportunity for one that has had experience in factory work. Apply S. Sobel, 4750 Broadway.

FINISHER—ON DRESSES; EXPERIENCED; steady position; good pay. 58 E. Washington-st.

FUR FINISHERS—EXPERIENCED, CAPAble of finishing and relining. Apply CHAS. BOBINSKY, 1031 E. 63d-st.

GIRLS AND WOMEN.
White, capable, for all kinds of laundry work; no experience necessary; coffee and tea served free to employes at noon.
CHICAGO NEW WAY SERVICE CO.,
2901 Montrose-av.

GIRLS — FOR LIGHT STOCK WORK IN wholesale jewelry house; must have references.
HECHT, COHEN & CO.,
205 W. Madison.

GIRL — EXPERIENCED TRIMMER AND maker; Polish or Bohemian preferred. 1639 W. 18th-st.

GIRLS — EXPERIENCED FOR BONNAZ machines; embroidery. 1474 Milwaukee-av.

GIRLS—FOR LIGHT FACTORY WORK. B. B. Toy Co., 312 Union Park-ct.

MARCEL WAVER AND MANICURIST — Palmer House Beauty Shop. Ph. Central 5416.

MILLINERY—BRIGHT ERRAND SHOPPING girls and designers, assistants, who are willing to work reasonably, to learn correct millinery. JESSIE BRADNER JACKSON, Room 502, 30 N. Michigan.

OPERATORS — EXPERIENCED ON CANvas coat fronts; girls who appreciate a good position and are steady; can also use a few girls willing to learn. Hammes-Carnall Co., 833 W. Jackson-blvd.

OPERATORS—EXPER'NCED ON DRESSES. KOENIG & ELINS, 1474 Milwaukee-av.

PRESS GIRLS — EXPERIENCED IN DRY cleaning plant; steady employment. Apply ROBERT M. BIRCK CO., 1811 Benson-av., Evanston. Davis-st. L sta.; Ph. Rogers Park 243.

PRINTERS—107 CLEVELAND SHOPS, NOW operating, offer good pay and steady jobs under ideal working and living conditions to linotype and monotype operators, compositors, pressmen, feeders and bindery workers. We will refund your transportation after 30 days' service. 48 hour week in force. MASTER PRINTERS' ASSOCIATION. Glenn D. Whisler, secretary, 601 Euclid Arcade, Cleveland, O.

Household Help.

COOK—EXPERIENCED, TO GO TO NORTHern Wisconsin for summer, leaving June 8. Private fam.; ref. req.; $22. 4939 Greenwood-av. Drexel 6724.

COOK AND 2D MAID — GOOD, MAN AND wife pref.; white only; apt. Edgewater district. Sunnyside 3338.

COOK AND SECOND MAID — CAPABLE; good wages to right parties. Telephone Drexel 3848.

COOK—EXP., WHITE, $18. 2331 ORRINGton-av., Evanston. Ph. Evans. 5802.

COOK—COMPETENT, WITH REFERENCE; 4 in family; modern apt. Superior 5678.

COOK—WHITE, SMALL RESTAURANT. APply after 1 p. m. 255 W. 75th-st.

COOK—COMPETENT; GOOD WAGES. PH. Hyde Park 5486, or call 5131 Kimbark-av.

COOK—WHITE, GENERAL KITCHEN WORK. 5524 W. 63d-pl.

GEN. HOUSEKPR.—FAMILY OF 3, WITH 2 small children; prefer middle aged woman living Nor. Side; day work; good wages; refs. req. Address M 333, Tribune.

GIRL—FOR SECOND WORK IN PRIV. HOME at Lake Geneva; own rm. and bath; best wages to responsible party; must be able to furnish best city refs. 4639 Drexel-blvd. Oakland 6817.

GIRL—OR WOMAN, RELIABLE, GENERAL housework; white; good wages and pleasant home, in Hinsdale; references required. Ph. Hinsdale 658, reverse charges, or write Mrs. Sieck, 208 Hickory-st., Hinsdale.

GIRL—GENERAL HOUSEWORK, TO GO TO the country. Call Friday or Saturday, before 10 o'clock, 420 Wrightwood-av. Room 529. Telephone Diversey 4800.

GIRL—FOR HOUSEWORK; NO WASHING; no cooking; good wages; foreign girl pref. MRS. N. SAMUELS, 1241 Independence-blvd. Lawndale 5979.

GIRL—TO WORK FOR ROOM, BOARD, AND small wages; afternoons and evenings free; 1 adult. Phone Hyde Park 1625.

GIRLS—2, WORKING HOUSEKEEPER AND mother's helper; competent, reliable, white, go to country for the summer. Midway 1723.

GIRL—TO DO LIGHT HOUSEWORK; GOOD home for right party. Apply store, 2310 Potomac-av.

GIRL—GENERAL HOUSEWORK; WHITE; 3 in family; no washing; good home and good wages; references required. Ph. Glencoe 577.

GIRL — GENERAL HOUSEWORK; 3 IN family; no laundry; good salary. 2138 Humboldt-blvd.

GIRL—WHITE, FOR GENERAL HOUSEwork; 3 in family; references. 6945 Oglesby. Hyde Park 3392, 2d apt.

GIRL—GENERAL HOUSEWORK—NO WASHing; white. Mrs. Collins, 20 N. Menard-av., Austin 4899.

GIRL—FOR LIGHT HSWK., PART TIME FOR room and board; North Edgewater. Phone MRS. MAGNUSON, Sheldrake 520.

GIRL—HOUSEWORK. PHONE HUMBOLDT 6637.

HOUSEKEEPER—NOT AFRAID OF WORK; references. 4442 Calumet. Ken. 7216.

LAUNDRESS—WHITE, FOR MANGLE AND hand work; 3 days a week; references required. Address M P 560, Tribune.

MAID—FOR GEN. HSWK.; GOOD COOK; exp., capable; high wages; 4 in fam.; 7 rm. apt.; city refs.; no wash. Call morning only. 5909 Kenmore, 3d. Edge. 5895.

MAID—EXPERIENCED, SECOND. REFERences required; white; three in family; separate room, bath attached. Phone J. M. LEBOLT, Highland Park 525.

MAID—FOR GENERAL HSWK., 6 RM. APT., 3 in fam.; good pay, no wash.; must be exper. and able to furn. good city refs. MRS. WOOD, 523 Melrose-st. Grace. 1543.

MAID—EXPERIENCED GENL. HOUSEWK.; wages $15; no washing. 523 Washington-av., Wilmette. Phone Wilmette 1425.

MAID—GENERAL HOUSEWORK, NO LAUNdry; good cook; good wages; references required. Ph. Midway 8638.

MAID—WHITE, JUNE TO OCT.; COUNTRY; $16; other help kept. Call Superior 1426. Monday.

MAID—3 IN FAMILY; YOUNG WOMAN preferred; Thursdays and Sunday after breakfast off. Lake View 8670.

MAID — FOR GENERAL HOUSEWORK, cooking includ. Ref. Phone Lake View 910.

MAID—GENL. HSWK.; REF. PRIV. RM. and bath. 860 Buena-av. Wellington 704.

MAID — EXP. GENERAL HOUSEWORK; two in family. 1416 Lunt-av. R. Pk. 7783.

MOTHER'S HELPER — REFERENCES. Rogers Park 6927.

NURSE MAID—RELIABLE AND OF SUNNY disposition, white, for our 2 little girls, 7 and 4 years old. Phone Winnetka 1411 for appointment.

NURSE MAID — FOR 13 MONTHS' OLD baby; refs. required; good wages. Ph. Kenilworth 2203.

NURSE—COMP.; 2 CHILDREN; GOOD HOME and wages; city refs. Winter. 5422 University-av. Dorchester 1324.

MARRIED COUPLE—MAN COOK, WOMAN upstairs and help with children. Phone Winnetka 336.

WOMAN—FEW HOURS DAILY, MORNINGS, housework; no heavy work; no cooking; white; refs. Call Kenwood 9411.

WOMAN—OR GIRL, AS MOTHER'S HELPer. North Side. Ph. Ravenswood 1429.

Hotels and Restaurants.

ATTRACTIVE OPPORTUNITIES—
In our hotels in the Southwest for respectable women as waitresses, maids, etc., with or without experience; fare and meals to destination; need one good laundress.
FRED HARVEY,
18th-st. and Wentworth-av.

GIRL — FOR CAFETERIA WORK AT A summer resort. Call Lakewood 732 Federal.

MAID — WHITE. HAHNEMANN HOSPItal, 2814 Ellis-av.

WAITRESSES—SHORT HOURS; EXPERIenced preferred. Apply SPOEHR, 106 N. State.

WAITRESS — 528 WEST VAN BUREN-st.

WOMEN—FOR CAFETERIA, STEAM TAbles and salads; 8 hours, 6 days; steady work; good pay. Apply MR. VAN DEZER, 16 E. Randolph-st., 11 a. m.

WANTED—FEMALE HELP.
Hotels and Restaurants.

WOMEN—2; FOR DORMITORY WORK; short hours; light work. Apply WILSON-AV. Y. M. C. A., 1725 Wilson-av.

WOMAN—11 A. M. TO 3 P. M., IN LUNCHroom. 5445 S. State-st.

Saleswomen.

SALESWOMAN—NEAT APPEARING YOUNG woman, to demonstrate and take orders for an electric utility necessary to the home; sells on sight; $50 weekly to ambitious workers. Apply 9 to 12 m., Rm. 744 Edison Bldg.

SALESLADY—LIVE, FOR FAST SELLING article. Phone Drexel 2975. LEISTER RITE & LIQUID LUSTER.

SALESWOMEN—TO REPRESENT A SUBurban bank. Apply J. WILLENZ, Room 254, 21-29 S. Dearborn-st.

SALESWOMAN—ADVERTISING; FULL OR part time. 818 Westminster Bldg.

SOLICITORS — TELEPHONE
With pep and initiative, to solicit classified advertising; must have had at least one year's experience; no others need apply. Apply MISS DOYLE, 231 Hearst Bldg.

WOMEN—BY REAL ESTATE FIRM.
Large company of over twenty years' standing in Chicago real estate world is organizing a women's department. Any applicant of an industrious disposition will be considered. Experience not necessary. These positions should pay from $5,000 to $10,000 per year. Apply to Information Desk.
Entire 6th Floor, 69 W. Washington-st.

WOMAN — EXPERIENCED TO DEMONstrate high class food products on the North Side of Chicago. Apply Saturday in person. NORTH SHORE FOOD PRODUCTS CO., 112 S. Morgan.

Miscellaneous.

CAPABLE WOMEN AND girls who appreciate working where the surroundings are pleasant; no experience necessary.
CHICAGO NEW WAY SERVICE CO.,
2901-11 Montrose-av.

HONEST WORKERS—WINNING PROPOSItion; can earn $10 a day; new system; part or all time. TAYLOR STUDIOS, 14 W. Washington-st.

WOMAN—YOUNG, UNDER 30, REAL OPportunity for permanent connection with large corporation. MR. TICE, 11-12 after Monday, 1811 Prairie.

TEACHER — WE CAN PLACE YOU IN splendid position for the summer; no charge. O. E. Hill, 1718 N. American Bldg.

Employment Agencies.

2 TYPISTS.
PRIVATE SECRETARY.
Comb. switchboard operator and typist.
COMMERCIAL EMPLOYMENT BUREAU,
64 W. Randolph-st.

FILE AND GEN. OFF., S. W. SIDE, $18-$20; bkpg., $35; typists, $18-$23; stenogs., $30 up. SANGER, 17 N. La Salle-st.

AMERICAN VOCATIONAL EXCH.,
218 S. WABASH-AV., RM. 740.
ONE WEEK'S SALARY ONLY.

STENOGRAPHER — GENTILE; BRIGHT young lady, 3 years' business experience, loop; $20. King's Agency, 140 S. Dearborn-st.

STENO.-SECY.—INS., $150; ONE WEEK'S salary. The Allis Agency, 39 S. State-st.

STENOGRAPHERS—14, $25. VOCATIONAL BUREAU, Inc., 1126, 220 S. State-st.

ASST. CAFETERIA MANAGER. WOOLLEY Employment Service, 1200 Consumers Bldg.

TRADE SCHOOLS.

WOMEN—TO LEARN NURSING. DEMAND greater than supply; good pay; learn at home in spare time; earn while learning; entire tuition can be earned in few weeks; special offer, including free nurse's equipment. Write Chicago School of Nursing, Dept. 8, 421 S. Ashland, Chicago.

COMPTOMETER SCHOOL.
DAY AND EVENING CLASSES.
E. C. WARNER,
14 E. JACKSON. TEL. WABASH 8583.

LADIES—TO LEARN HAIRDRESSING and beauty culture. Day and even. Latest styles, new methods. Positions waiting. Inq. MOLER COLLEGE, 105 S. Wells-st.

COMPETENT, PRIVATE COURSE IN beauty culture; evenings. Address L 487, Tribune.

A MARCEL WAVING COURSE—NOT HOW cheap, but how good; private lessons. Gertrude Hale, R. 612, 14 W. Washington-st.

DRESSMKG.—MILLINERY SCHOOLS.

VALENTINE DRESSMAKING DESIGN COLlege, day, eve. 2407 W. Madison, 6205 S. Halsted. 1850 N. Wells. Sara Patek, Prin.

BE A MILLINERY DESIGNER—FASCINATing work paying $25 to $75 week. FASHION MILLINERY SCHOOL, 190 N. State-st.

DANCING SCHOOLS.

SPECIAL SUMMER RATES—
PRIVATE LESSONS, $1.
IN PRIVATE STUDIOS OR BALLROOM.
MADOR JOHNSON
PALACE STUDIOS, 443 N. CLARK-ST.
Near Illinois, 4 blocks north of Loop.
Open daily and Sunday, 10 a. m. to 11 p. m.
Come any time; appointment not necessary.
ORCHESTRA EVERY EVENING, 7:30.
CENTRAL 2116. Central 7875.

ETHEL KENDALL AND JACK LUND.
Studios, 1535 Masonic Temple Bldg.
Private lessons 10 a. m. to 9 p. m. daily.
MATINEE DANCING.
Every Saturday, 2 to 5 p. m.
Drill Hall, 17th floor.
Masonic Temple, State and Randolph.

TAKE PRIVATE DANCING LESSONS—THE sure way to learn. Phone Teresa Dolan, 431 S. Wabash-av., Wabash 4584, or 5401 Cottage Grove-av., Hyde Park 8852.

MARIE HELENE SANDER STUDIO—Private instruction 10 a. m. to 9 p. m. 17 N. Wabash-av., Suite 601. Central 634.

INSTRUCTION.

RAGTIME JAZZ TAUGHT ANY ONE IN 20 lessons—Piano, saxophone, pipe organ and all instruments. Send for booklet. CHRISTENSEN SCHOOLS OF MUSIC, 20 E. Jackson-blvd., Harrison 5670; 526 S. Western-av., West 1311; 1010 Belmont-av., Lake View 694; 2602 Milwaukee-av., Albany 3167; 718 W. 63d-st., Englewood 3453.

INSTRUCTORS—2 NATIVE PROFESSORS, one Spanish with Castilian accent, the other French from France. State age, experience, salary expected, etc.; strictly confidential. Address M K 236, Tribune.

THE BERLITZ SCHOOL OF LANGUAGES—French, Spanish, Italian, German, Eng., etc. AUDITORIUM, 56 E. Congress. Harr. 392.

PUBLIC SPEAKING—PRIV. TRAIN., BY EXpert. Address L 406, Tribune.

CLOTHING, FURS, ETC.

FURS. WE ARE MOVING THIS WEEK to N. E. Cor. Rand. and Mich., on main floor. Storage solicited. MILLER & CO., 36 S. State-st.

FOR SALE—BEAUTIFUL MOLESKIN DOLman, ermine collar; $300. Room 417, Plymouth Hotel.

FOR SALE—MOLE AND SQUIRREL CAPE; an exceptional bargain. Call Stewart 2999 Sunday morning after 9.

COME, LOOK, BUY—WINTER GARMENTS greatly reduced; no reas. offers refused. Econ Clo. Shop, 5437 Lake Pk.-av. Mid. 7463.

FOR SALE—DRESSES AND GOWNS; NO dealer. 1st flat south. 878 N. Clark-st.

ATTRACTIVE BLACK SATIN BEADED dress, like new, 36. Edgewater 8324.

BARTER AND EXCHANGE.

HAVE $1,200 EQUITY IN VACANT LOT, 60 ft. front; will trade for light auto or Liberty bonds, or what have you. Call Belmont 637.

WILL TRADE ALMOST NEW HIGH GRADE piano with money for good auto. Address L 282, Tribune.

FIRST CLASS PAINTING—VICTOR, AUTO, or what have you? West 2216.

DIAMOND RING — 4 CARATS, PERFECT, for late model car. Sunny. 4405.

MUSICAL AND DRAMATIC.

VAUDEVILLE ACTS WRITTEN, PRODUCED. Stage dancing taught, actor's service. 84 Auditorium Bldg. Open evenings.

BASS AND BARITONE WANTED FOR A Masonic quartet. Address M S 312, Tribune.

AT LIBERTY—A1 ORGANIST-PIANIST; CUE pictures correctly. Sup. 4497.

BOATS, YACHTS, ETC.

FOR SALE—40 FT. SKIMMING DISH SAILboat, "Kishwauketon"; standard sloop rig, with spinnaker; dual rudder and bilge boards; $300; fine condition. CARLOS C. DRAKE, Lake Geneva, Wis.

FOR SALE—36 FT. CRUISER, 24 HORSEpower, 4 cycle, 4 cylinder motor. Speed 15 knots. Bargain. See at dock 138 Lincoln Park lagoon. Call Harrison 4950.

TENTS, AWNINGS, ETC.

16X16 REPAIRED TENTS, $25; 9X9 VTL. system, $25; pup tents, $3; tents to rent; canvas goods. KRAUS, 6623 S. Maplewood.

FOR SALE—16X16 ARMY TENT; GOOD condition. Ph. Belmont 9363.

STACK COVERS AND TENTS TO RENT—Kerr Mfg. Co., 1007 Madison. Mon. 333.

PRINTING MACHINERY & SUPPLIES

PRINTING OFFICE—FOR SALE—COMplete, worth $30,000, for $20,000; must be sold. Address L 357, Tribune.

THREE 12x18 MILLER FEEDERS, TWO 53 inch and two 56 inch Miehles; outfits. WANNER MACH. CO., 716 S. Dearborn.

LIGHT & HEAVY MANUFACTURING.

WANTED—SCREW MACHINE WORK, HAND or automatic, 0 to 3¼ in. diameter. ILL. METAL & TOOL CO., 9 S. Clinton. State 4437.

AUTOMATIC AND HAND SCREW MACHINE work up to 3¼ inches. UP TO DATE MACHY. CO., 2915 S. Wabash. Calumet 6260.

TALKING MACHINES, RECORDS.

$55 BUYS MAHOG. CABINET VICTROLA; cost $150; like new. Central 4505.

LOST AND FOUND.

AUTOMOBILE WHEEL—LOST—SATURDAY between Lake Bluff and Naval Training Station. Please return to W. B. Tookey, 3757 Clifton-av., and receive reward.

BARPIN—LOST—WED., JUNE 1, DIAMOND platinum, vicinity Marshall Field or So. Shore Country club; liberal reward. Phone Lake View 3730.

BAR PIN—LOST—1 DIAMOND, IN LOOP OR near 48th and Ingleside-av., last Thursday; return to Chas. Sommer, 1200 Milwaukee-av. Liberal reward; no questions asked.

BOX—LOST—WEDNESDAY, WITH STEVENS label, containing dress, from train arriving at La Salle depot about 1 p. m., train time. Liberal reward. Ph. MISS FOSS, Indiana Harbor 41, reverse charges.

BROOCH — LOST — ON MAY 26, A PLATinum brooch containing large number small diamonds; liberal reward offered for its return to McIntosh, Room 408, 81 E. Madison.

BROOCH—LOST—FLORAL CAMEO, GOLD mounting. Ph. Central 8252.

CANARY—LOST—MARKED WITH DARK gray, near 53d and Harper; reward. Call Hyde Park 8880.

CANTEEN CASE—LOST—BLACK PATENT leather; outside 1515 E. 54th. Finder please return to same address or call Hyde Park 6619. Reward.

CHOKER—LOST—2 SKIN SABLE. OUT OF auto, east from Riverview Pk., June 1st, 11 p. m. Ph. Superior 1473.

CHOKER — LOST — HUDSON SABLE, SATurday aft., C. A. A. or en route to Cohan's Grand, marked "Gielsdorf"; liberal reward. Edgewater 1966.

COAT—LOST—FROM AUTO IN FRONT OF Boston Store, lady's brown marvella coat, 1 cravanette, 1 gray and 1 brown slipper, 3 brassieres. Liberal reward. No questions asked. Oakland 1051. MR. BLANCHARD.

COAT—LOST—PARTY WHO FOUND COAT in auto Thurs. eve. please ph. Rand. 7950.

DOG — LOST—FEMALE BOSTON BULL, brindle with white neck, at Polk and State-st., 7 p. m., June 2; reward. E. H. BURRIS, agent, American R. R. Express, 932 Plymouth.

DOG — LOST — WIRE HAIRED FOX TERrier; address on collar; reward. Call Hyde Park 787.

DOG—LOST—$10 REWARD FOR BRINDLE bull terrier. 3652 N. Central Park-av.

DOG—LOST—SCOTCH TERRIER, NAMED Bud; reward. Ph. Lake View 397.

DOG—FOUND—COLLIE. 2458 MONTROSE, 2d. Monticello 4079.

EARRING—1 DROP, 6 DIAMONDS, GRADuated, between Scott-st. and Blackstone Hotel. Reward. MISS REND, 70 E. Scott-st.

EYEGLASSES—LOSE—NOSE, IN SILVER case; reward. Phone Sunnyside 566.

FUR—LOST—SABLE, WED., EVANSTON. Sheridan, nr. [illegible]; reward. Evanston 1367.

FUR CHOKER—LOST—SAT., 59TH AND Mich. to State-st. L. Rew'd. Normal 8301.

GOLD CHAIN AND CROSS—LOST—SET ruby, on Indiana-av., bet. 45th and 53d; reward. Kenwood 9447.

NECKLACE—LOST—PEARL, IN KENILworth or on North Shore Electric or in loop. Liberal reward and no questions asked. Phone MR. GEO. HICKS, Central 1072, or call Room 201 Heyworth Bldg., Chicago.

NECKLACE—LOST—THURS., PEARL, PLAtinum clasp with 2 diamonds, on No. 1 car or Field's; reward. Address O A 407, Tribune.

NECK PIECE—LOST—SABLE, BLOWN from machine on Grand-blvd. bet. 47th and 51st-sts., Thursday afternoon; substantial reward. Monroe 6890. H. Lepman.

NECKPIECE—LOST—ON MAY 21, IN THE toilet room of the Stevens building. Liberal reward if returned to office of the building, Room 1503.

NECK PIECE—LOST—SMALL MINK; N. Side, Sat., May 28; Carson Pirie label. Phone Rogers Park 5561; reward.

NOSE GLASSES—LOST—1 PR. BIFOCAL, dark shell rims, on I. C., 39th-st. exp., morn. of May 24. Reward. Address M P 209, Tribune.

PACKAGE OF LINEN—LOST—INDIANA and 22d-st. Return to Lexington Hotel.

FOB—LOST—WILL PARTY THAT FOUND fob Thursday night, Seminary and Fullerton, return to Baker, 3310 Lincoln-av.?

POCKETBOOK—LOST—IN VICINITY OF Forest Park or at Lawndale and Fullerton-avs., with currency and check $121; liberal reward to finder. Call Belmont 8226.

PORTFOLIO — LOST — IN TELEPHONE booth, Marshall Field's, 1st floor, leather goods dept.; black leather, containing letter and personal papers. Reward if returned to Mrs. Philip S. Post, 848 N. Dearborn-st., or telephone Superior 9430.

PURSE—LOST—TAN LEATHER; $13 IN currency and silver, compass, Thurs. night, on Jackson Pk. L. Boulevard 7951.

RING—LOST—TWIN DIAMOND; THURS. even., bet. Oakwood-blvd. and Kimball Bldg. Val. as heirloom. Suit. reward. Douglas 7651.

SCARF—LOST—SUNDAY, FISHER FUR; GOing from the Webster hotel to Cafe Bramer; liberal reward. Phone Harrison 2809.

TYPEWRITER—LOST—CORONA, ON NO. 1 car, Fri. a. m.; reward. Central 2888.

VANITY CASE—LOST—ON HALSTED-ST. car, Thurs. a. m.; silver; initials E. A. G. Reward. 1769 Ainslie-st. Ravenswood 3296.

WATCH—LOST—GOLD WRIST ELGIN, EVEning June 1, in Majestic Theater, or between Monroe and 9th; rew. Harrison 9672.

WRIST WATCH—FOUND—IN STEVENS building arcade. Inquire at office of building, Room 1503.

PERSONAL.

PERSONAL—THIS IS TO NOTIFY OWNER of 1912 Locomobile coupe, if not called for or storage paid by June 15, 1921, car will be sold for charges. THE RHUE GARAGE, 1211 S. Oak Park-av. Tel. Oak Pk. 4811, Oak Park, Ill.

PERSONAL—$100 REWARD FOR RECOVery of mod. 51 Cadillac touring car, No. A 7169. M. Cody, 908 Fullerton-av. Ph. Lincoln 6349.

PERSONAL—I WILL NOT BE RESPONSIble for any debts unless contracted by myself. ROBERT A. HEVENOR.

PERSONAL—IF MR. DENNISON DOES NOT call for car left at 2238 Calumet-av., it will be sold within 5 days.

PERSONAL — FAY: HEARD FROM CALIF. Moved. Edge. 4230 or old number. SIS.

CLUB AND ASSN. MEMBERSHIP.

GOLF — FOR SALE — MEMBERSHIP IN Ridgemoor Country Club; dues paid. Ridgemoor located Northwest Side, 40 mins. from loop. Club owns large acreage in fee, value increasing yearly. New clubhouse and sporty course. If interested address M B 399, Tribune.

BUSINESS PERSONALS.

PERSONAL — HAVE YOUR SHOES REpaired in the largest, most completely equipped shoe repair shop in America. Leave your shoes here today, get them tomorrow. Any O'Connor & Goldberg shoe store accepts any brand of shoes for repair in the

O-G SHOE REPAIR SHOP,
115 S. DEARBORN-ST., BANK FLOOR.
HARRISON 9400.

PERSONAL—SUPERFLUOUS HAIR PERMAnently removed by Quickest, painless process. No needles or depilatories. JULES MAITON, Ph. D., Consulting Chemist, 624 Consumers Bldg., 220 S. State. Harrison 4818.

PERSONAL — SUPERFLUOUS HAIR DEstroyed by 1 to 16 needle electrolysis. Exclusive Specialists. DRUM & DRUM, 108 N. State-st., Suite 810. Phone Central 1519.

ELLA LOUISE KELLER.
Multiple Electrolysis. Work guaranteed permanent. 36 S. State-st., R. 1200. Cent. 6468.

PERSONAL—SUPERFLUOUS HAIR PERMAnently removed without scarring by electricity; only gold needle operator in Chicago. Mme. Grace Early, 1039 Marshall Field Annex.

PERSONA—FULL VALUE PAID FOR OLD gold, silver, platinum, diamonds, false teeth, crowns, bridges. U. S. Smelting Works [the old reliable], 120 S. State-st. [next to Fair.]

PERSONAL—SUPERFLUOUS HAIR PERMAnently removed by multiple electrolysis. MME. STIVER, 1003 Marshall Field Annex.

TYPEWRITERS AND SUPPLIES.

CENTRAL 46 AND 47.
L. C. SMITH, $35. OLIVER, $25.
Complete stock all makes, $15 up; guaranteed; rented 3 mos., $7.50 up; rent applied.
YOUNG TYPEWRITER CO. INC.,
25 W. LAKE-ST., EAST OF DEARBORN.

Rented 3 Months, $7.50 Up.
Rent applied. Underwoods, Royals, Remingtons, Smiths, Coronas, $15 to $85. Adding machines. Every one guaranteed perfect. Mfrs.' Typewriter Clearing House, 193 N. Dearborn, Cor. Lake. Central 6035.

CORONA
Rented. Sold on easy payments.
CORONA TYPEWRITER SALES CO.,
12 S. La Salle-st. Phone Franklin 4992.

TYPEWRITERS SOLD, $15 UP; GUARANteed. Let us show you the CENTURY. Ask about our rental purchase plan.
AMERICAN WRITING MACHINE CO.,
329 S. Dearborn-st. Harrison 1360.

HIGH GRADE STRICTLY VISIBLE STANDard keyboard Woodstock Typewriters for rent at reasonable prices. Woodstock Typewriter Co., 33 N. Dearborn. Central 5563.

TYPEWRITERS — ALL MAKES SOLD, $15 to $80; rented 3 mos., $6 up; expert repairing and overhauling. Beran Typewriter Co., Inc., 58 W. Washington-st. Central 6492.

FOR SALE—1 HAMMOND PORTABLE MULtiplex typewriter, first class condition. Bargain. Room 1404, 159 N. State-st.

TYPEWRITER — OLIVER NO. 9, TABLE and chair, cheap. Calumet 4873.

UNDERWOOD AND REMINGTON; PERfect cond.; cheap. R. 402, 109 N. Dearborn.

FOR SALE—UNDERWOOD NO. 5 TYPEwriter, reas. 402 Rush-st. Central 2794.

4 REMINGTON TYPEWRITERS, $18 EACH. Rm. 51, 120 S. State-st., Saturday.

WANTED—CORONA, UNDERWOOD, OR L. C. Smith. Randolph 739 or P. O. Box 336.

MISCELLANEOUS.

FOR SALE—BEAUTIFUL MOUNTED MAP of South America. Valuable in foreign trade. Size 4x6 ft. Mahogany frame. Room 1404, 159 N. State-st.

FOR SALE — 1,000 CORRUGATED CARDboard boxes. Four sizes. Suitable for parcel post shipments. Bargain. Room 1404, 159 N. State-st.

PRINTING, ENGRAVING, BINDING.

BETTER PRINTING FOR LESS MONEY. Letterheads, envelopes, folders, circulars, booklets, catalogs. Low prices. Call. Samples free. Fantus, 525 S. Dearborn. Tel. Har. 8246.

GOOD PRINTING, LOW PRICES. CARDS, letterheads, envelopes, $4 per thousand. Water Bros., 25 N. Franklin-st. Main 4271.

TO RENT—ROOMS—SOUTH.

BLACKSTONE, 6230, 2D—TO RENT—NICEly furnished front room, opposite Jackson Park; reasonable; married couple preferred.

BLACKSTONE-AV., 5053—TO RENT—WELL furn. lt. room man; I. C. ex., 51st-st surf. Nr. beach, park. Ken. 4299.

CHAPPEL, 7533—TO RENT—LARGE RM., fur. or unfur.; I. C. and sur. Hyde Pk. 7742.

CORNELL-AV., 5210—TO RENT—AT ONCE until Sept. 5, my lovely studio; ideal quarters for single gentleman; nr. 53d I. C. beach and parks; must furnish good refs. Hyde Pk. 6574.

COTTAGE GROVE, 5721.
Rms. $5 per wk. up. Restaurant, Hotel Essex.

DORCHESTER, 4820, 3D—TO RENT—NICEly furn. rm., priv. bath; priv. fam.; reliable gent; permanent; I. C. and surf.; $7. Ken. 4042.

DREXEL-AV., 5461, 1ST—TO RENT—LGE. light rm., suitable for 1 or 2; no other roomers. Midway 4888.

DREXEL-BLVD., 4168 — TO RENT—FURN. room overlooking park; elec. lt.; one blk. Kenwood L. surf., I. C.; for business people.

ELLIS-AV., 3521 AND 3525—TO RENT—2 and 3 connecting rms.; all conveniences.

FIFTY-SEVENTH, E., 208, 2D—TO RENT—Frt. rm., priv. fam., to refined lady; conv. to L; terms very reas. to right party. Englewood 5898.

FIFTY-FIFTH, E., 1609—TO RENT—FURN. rm., nr. I. C., surf., pk., beach. Ph. Midway 5708.

FIFTY-FIRST-BLVD., E., 840—TO RENT—2 elegant furn. rms.; meals optional; no other roomers. Phone Kenwood 2490.

FIFTY-SIXTH-ST., E., 202, 3D, COR. INDIana-av.—To Rent—Cool, clean, nicely furn. lge. outside rm, 1 or 2 peo.; 55th L ex.; reas.

FIFTY-THIRD-ST. — TO RENT — PRIV. house; e. of I. C.; lgt. rm.; nr. Cooper-Carlton. Hyde Park 666.

FIFTY-SIXTH-ST., E., 327, 2D—TO RENT—Nicely furn. rm.; exc. trans.

FORTY-SEVENTH-ST., E., 1035—TO RENT Rms., $5 wk. sgle; $7 up double; very homelike; water, phones all rms. Oak. 1051.

FORTY-EIGHTH-ST., E., 438—TO RENT—Lge. frt. rm., pri. home; people emp.; ref.

GARFIELD-BLVD., W., 16, 2D APT., NR. State-st.—To Rent—Furnished rooms; all light and airy.

GRAND-BLVD., 5047—TO RENT—LRG. FRT. rm., suitable 2 men; near Wash. Park; best trans. Gentiles. Drexel 4942. F. R. Lacy.

GRAND-BLVD., 3801, HOTEL GRANVILLE—To Rent—Newly decorated; $7 weekly and up; run. wat.; phone all rms. Douglas 4604.

GREEN-ST., NR. GARFIELD-BLVD.—TO Rent—Bedrm., with kitchen privilege if desired; mod. Tel. Normal 2425.

GREEN-ST., 5728—TO RENT—ROOM, SUITable for 1 or 2 gentlemen or ladies; with or without board. Call Wentworth 8565.

GREEN, S., 6342, 2D—TO RENT—LGE. furn. rm., suit. 2 young ladies empl., marr. cpl.; ½ blk. "L" and surf.

GREENWOOD-AV., 6363, 1ST—TO RENT—Large frt. room, suitable for 2; also bedroom. Midway 2822.

GREENWOOD, 4408—TO RENT—PLEASANT frt. rm., fine location; I. C.; L and surf.

GREENWOOD-AV., 4331—TO RENT—MOD., clean, frt. rm., adj. bath; $3 wk; gent.

HARPER, 5000, 2D—TO RENT—LGE. COR. rm., lav.; nr. beach, pk., surf., I. C. ex.

HARPER-AV., 5406—TO RENT—A REAL home; mod.; pch., yard, beach, pk. I.C. ex.

HARPER, 5008—TO RENT—NEW ATTR. FR. rms.; porch; I. C., beach. Ken. 7158.

HYDE PK.-BLVD.—TO RENT—BEAUTIFUL airy fr. rm.; bus. man; best loc., nr. Jackson Pk. beach., I. C. ex. Midway 1089.

INDIANA-AV., 5501-9, COR. GARFIELD-blvd.—To Rent—Roy Bach Apts., beaut. furn. rms., priv. lav., shower, etc.; $5 wk. up; 1½ block 55th L.

INDIANA-AV., 4618—FERNCLIFFE APTS.—To Rent—Just opened; all new furn.; a home; working girls welcome; white; $3.50 and up.

INDIANA-AV., 6039—TO RENT—NICE FUR. rm., suit 1 or 2; excel. trans. Went. 905.

INGLESIDE, 6232, 1ST—TO RENT — RM. with twin beds, no other roomers; refs.

KENWOOD, 5116—TO RENT—ATTR. RM., lav., nr. pk., lk., I. C. ex. Gent. H.P. 9139.

KIMBARK, 6238—TO RENT—NICELY FUR. frt. rm. with sun par.; first class, comfortable place to live; I. C. and "L."

KIMBARK-AV., 6613, 3D—TO RENT—LRG. mod., priv.; A1 trans.; reas.; nr. pk.

KIMBARK, 6638, 3D—TO RENT—LIGHT R., suit 1, 2; priv. fam.; trans. I. C., surf.

KIMBARK-AV., 6320, 1ST—TO RENT—SUNlight room; nr. I. C., surf., L.

LAKE PARK, 4358, 2D—TO RENT—NEWLY decorated, clean, cool rooms; nr. lake; garage; I. C., "L" surf. HENDRICKSON.

LAKE PARK, 4015—TO RENT—ROOMS; single or en suite; hskpg. priv. optl.; top apt.; elevator service; I. C. and surf.

LAKE PK., 4931, 2D—TO RENT—ATTR furn. rm., priv. lav.; nr. beach, I. C. ex.

LAKE PARK, 4757, 1ST—TO RENT—LGE. airy rm. with bath, nr. beach, I. C. ex., pk.

LAKE PK.-AV., 4903, 3D—TO RENT—LGE. cool frt. rm. Drexel 9161; reas.

LAKE PARK, 4019, 1ST—TO RENT—LGE. lt., well furn., lav.; I.C., L, surf. Oak. 5045.

LAKE PARK, 4808—TO RENT—PLEASANT rm.; nr. I. C., surf., pks., beaches. Maxwell.

MARQUETTE-RD., E., 733 — TO RENT—Lady employed has nicely furn. apt. piano and victrola to share, or will rent 1 bedrm. with kitchen service or without to marr. couple or young ladies. Normal 3634.

MICHIGAN, 5446, 1ST—TO RENT—BY priv. fam., 3 rms., period furn.; lge., airy; adj. bath; r. w.; all new and efficient. Connors.

MICHIGAN, 5440, 1ST—TO RENT—RM. with lavatory, also rm. next to bath; all conv.; 55th-st. L, also surf.

MICHIGAN-AV., 5458, 1ST — TO RENT — Elegant frt. rm., and alcove, rm. with twin bed; also single rm. STEINMAN.

MICHIGAN-AV., S., 4740—TO RENT— 1ST class room; modern conveniences; private family, 1st apt.

MICH.-AV., 4312, 2D—TO RENT—LGE. RM., bath adj.; suit. 2; high class; reas.

MICH.-AV., 4139, 2D—TO RENT—LG. FT. rm., s. p., adj. bath; 1 or 2; home comfts.

MICH., 3347—TO RENT—2 LARGE RMS., well furn.; 1 priv. bath.

MICHIGAN, 3750—TO RENT—WELL FURN. rm. with pri. dress. rm., r. w.; brkfst.

MICHIGAN-AV., 4145, 2D—TO RENT—WELL furn. rm.; pri. baths also rm. conn. bath.

MICHIGAN, 4341, 2D—TO RENT—CLEAN, cool frt. rm., $5; also large room.

MICHIGAN-AV., 5161, 3D—TO RENT—LG. rm. twin b.; lav.; priv. home.

MICHIGAN, 4335, 1ST—TO RENT—LGE. furn. frt. rm.; priv. lav.; near L; reas.

MICHIGAN-AV., 2109—TO RENT—SINGLE and large room; 2 baths; reas.

OAKENWALD, 4351—TO RENT—WELL FUR. lg. rm., overlooks lake; suit. 2, 3 gentlemen; Ken. L, I. C., sur. Kenwood 2072.

PRAIRIE, 5933, 3D—TO RENT—LGE., NEWly fur. rm., suit. 1 or 2 peo. emp.; priv. fam.; excel. trans.; Wash. Pk. Went. 7335.

PRAIRIE, 6128, 2D—TO RENT—LG., NEAT, mod. rm.; L surf.; refs.; reas. Eng. 9535.

PRAIRIE, 1834—TO RENT—LARGE FRONT room with private bath, $8.00.

PRAIRIE, 5425, 2D—TO RENT—LARGE new furn. rm. with pri fam. Symons.

SIXTIETH, E., 1521, 2D—TO RENT—TWIN bedroom, on Midway, next to Jackson Pk.; excellent transportation.

SIXTY-THIRD, W., 217—TO RENT—FURN. rm.; trans. L, street car, R. I. Engle. 5866.

SIXTY-EIGHTH-ST., 1622, E., 2D—TO RENT Nicely fur. rm.; gent. pref; blk. J. P.; reas.

ST. LAWRENCE, 4709—TO RENT—PART of furn. flat, pref. marr. cple. Kenwood 7424.

UNIVERSITY, 6445, 3D APT.—TO RENT—2 bedrooms, new. furn.; board optional.

UNIVERSITY, 6238, 2D—TO RENT—LGE. outside rm., priv. fam., gents.; ½ block L.

VERNON-AV., 6201, 3D—TO RENT—LRGE. outside rm., suit 2. Normal 6313.

VINCENNES-Av., 4636, 1ST—TO RENT—2 nicely furn. rms.

WOODLAWN-AV., 4643—TO RENT—TWO large high class rms.; con. bath; $8-$10. Marvin.

WOODLAWN, 6021, 3D—TO RENT—PLEAS. well furn. rm.; view of Midway; near I. C., L and surf.; business woman preferred.

WOODLAWN-AV., 4459—TO RENT—CONN. frt. rms.; 1 or 2 emp.; I. C. Drexel 271.

TO RENT—WANTED — YOUNG MAN OR woman employed nights to share 1 or 2 room modern apt. with couple. Address M B 397, Tribune.

TO RENT — 3 RM. APT., IN-A-DOR BED, new bldg. Possession now; $55. 7238 S. Halsted-st.

TO RENT—ELEGANT RM., CONNECTING bath; no other roomers; $10. Call Oak. 7439.

TO RENT—LARGE ROOM, FUR. OR UNFUR. Private bath; beaut. exclusive home; half block Jackson Park, I. C., surf. Midway 6556.

TO RENT—COMFORTABLE RM. IN PRIV. fam.; ½ blk. park, L, and surf.; refs. Drexel 8941.

TO RENT—2 PARLORS, TWIN BEDS; ALSO single rm., suit. for 1 or 2, newly furn.; 1 blk. 47th-st. I. C. Kenwood 7599.

TO RENT—NIC. FURN. RM., MARQUETTE-rd.; 1½ blk. I. C. Hyde Park 4659.

TO RENT—4 R. 544 W. 60TH-PL.; BATH, elec. laundry; $32.50; poss. Eng. 8194.

TO RENT—LGE. OUTSIDE FURN. RM.; trans., I. C., "L." Ph. Oakland 3649.

47TH-ST., E., 1226—TO RENT—NEWLY furn. rooms, with or without bath.

TO RENT—ROOMS—NORTH.

AINSLIE, 946—TO RENT—BEAUTIFULLY furn. rms., twin or double bed, adj. bath; phones. Arg. ex., bus. beach. SIMPSON.

ALDINE, 517, 2D—TO RENT—RMS. FOR 1 or 2; nr. Broadway and bus. Well. 3277.

BEACON, 4459, 1ST—TO RENT—LARGE outside room, sun porch adjoining; no other roomers; convenient to transportation; $8. Telephone Sunnyside 6755.

BEACON, 4522, NR. WILSON—TO RENT—Lge. airy rms., run. water. Sunny. 2907.

BELLEVUE-PL., 45—TO RENT—LARGE FT. rm. and small rm.; walk. distance to loop; ref.

BRADLEY-PL., 809, 2D—TO RENT—LGE. airy rm. with kit. priv. if desired; married cple. or ladies emp.; "L," beach, bus. Graceland 7525.

BRADLEY-PL., 842, 2D—TO RENT—VERY desirable frt. rm.; best trans.; private family; gent. Wellington 6619.

BROADWAY, 4058—TO RENT—ROOM IN priv. res.; Sheridan exp.; $5 per week.

BUENA PK.-TER., 928, 1ST—TO RENT—Beau. furn. ft. rm., twin beds; also sing. rm., bkfst. opt.; gents.; Wil. X. Grace. 6894.

BYRON-ST., 1034—TO RENT—RMS.; RUN. w.; for 1 or 2; 1 blk. Sheridan L.

CAMBRIDGE, 3172, 2D—TO RENT—FRT. rm. in pleasant apt., nr. Lincoln Park and the lake; with or without kitchen privileges. Tel. Graceland 3137-J.

CLARENDON, 4140, 2D—TO RENT — LG. fur. rm. nr. lake., Sher. X. Lake View 4614.

CLARENDON, 4004 — TO RENT — BEAUT. frt. rm., suitable 1 or 2; exc. trans.; reas.

CRESCENT-PL., 917, 1ST—TO RENT—TWO nice fur. rms.; kitch privl.; sgl. rms.; reas.

DAKIN-ST., 931, 2D—TO RENT—MOD. FUR. fr. rms.; $6 and $7; gents; L. bus. surf.

DEARBORN-ST., 816—TO RENT — NICE large frt. rm.; priv. bath; elect. light; walking distance to loop.

DEARBORN, N., 1414—TO RENT—MOD. double room; near lake; reas.

DEARBORN-ST., 1251 N.—TO RENT—BATC. apts.; large and sm.; newly furn. Showers.

DOLE-AV., 609 — TO RENT—SING. AND doub. frt rms.; good trans.; nr. Lincoln Pk.; ½ blk. W. Covent Garden Theater.

EASTWOOD, 942, 2D—TO RENT — FRT. suite; kitch. priv. or hskpg. suite, priv. pch.; suit. 3 or 4 emp.; adults pref. Edge. 8964.

EASTWOOD-AV., 930—TO RENT—BEAUT. clean rms. for 1 or 2; Wils. exp. Lange.

EDGECOMB, 955—TO RENT—2 CONN. FRT. rms., pch.; suit. 2 or 3; Sher. B. bus. lake.

FARGO-AV., 1517, 3D—TO RENT—LARGE, well furn. room; gent. pref. R. P. 1037.

FOSTER-AV., 1017—TO RENT—FRONT room for gentleman; 1½ blks. from lake. Ph. Edgewater 5231. Protestant.

FULLERTON-PKWY., 636—TO RENT—SINgle front room.

GALT, 927, 1ST—TO RENT—SML. RM., priv. bath, suit. bus. woman; lge. rm., adj. bath.

GALT-AV. — TO RENT — UNUSUAL MOD. rm., opposite Clarendon beach; gent; nr. bus, surf., Wil. L; priv. Edgewater 3593.

GLENWOOD-AV., 5402—TO RENT—VERY desir. rm., mar. coup. or single; reas.; home privil. Edge. 8777 after 7 p. m.

GRACE-ST., 1045—TO RENT—2 NICE RMS. with or without kit. priv.

GREENVIEW, 4526—TO RENT—LG. LIGHT rm.; exc. trans.; nr. Wilson. S. S. 9681.

HALSTED AND ROSCOE—TO RENT—MOD. frt. rm.; kit. priv. Ph. Well. 9345.

HAZEL-AV., 4620—TO RENT—ROOMS AND suites, running water; maid service; convenient transp.; 1 blk. to beach; also kitchenettes, unfurnished. Sunnyside 1438.

HAZEL-AV., 4423, 2D—TO RENT—LIGHT, airy rm., adj. bath; nr. lake, Wilson ex.; marr. cpl. pref.

HAZEL, 4608, 3D—TO RENT—BRIGHT FR. rm., suit. 2; priv. fam.; $10 wk.; nr. bch.

KENMORE-AV., 5208—TO RENT—FURN. rm. with priv. lav.; $10 wk. Gentile gentleman pref. Ph. Edgewater 5650 for inspection.

KENMORE, 4135, 3D—TO RENT — PLEAS. furn. rm. for 1 or 2 bus. women; nr. bus and Sheridan ex. Grace. 6975.

KENMORE-AV., 5202—TO RENT—ONE FURnished rm. priv. fam.; one block from beach, L, surf, bus. Sunny. 3085.

KENMORE, 4326, 3D—TO RENT—DBLE. sing. lt. frt. rm.; Wil. exp., Buena sta.

KENMORE, 4923—TO RENT—2 OUTSIDE rms., $6-$10; Argyle ex., bus.

KENMORE, 4869—TO RENT—ROOMS WITH or without kitchen priv.; Argyle X.

KENMORE, 4838, 2D—TO RENT—LG., LGT., well furn. frt. rm.; reas.

KENMORE, 4149, 1ST—TO RENT—PLEASant room; near L, surf.; suit. 1 or 2.

KENMORE, 5132, 3D—TO RENT—FURN. 2 rm. suite; also single; 2 blks. ex., lake, bus.

KENMORE, 4906—TO RENT—LG. FRONT rms., suita. 2; also sing., new. Argyle ex.

KENMORE, 4927—TO RENT—LARGE COOL rms., $5 to $8; double, $8 to $12; nr. bch.

LAKESIDE-PL., 862, 1ST—TO RENT—FINE rm.; nr. lake, bus. L. surf.; priv. fam.

LAWRENCE-AV., 1217, 3D—TO RENT — Large, well fur room; private home; 1 or 2 emp.; Wil. ex. Sunny. 4163.

LAWRENCE, 359, 2D—TO RENT—LG. FR. rm., nr. lake; bus, L ex. Sunny. 8807.

LELAND-AV.—TO RENT—LT. FRT. RM., nr. bch., bus. Wil. ex. Priv. fam. Edge. 3323.

LELAND, 814, 3D—TO RENT—DOUBLE rm., priv. fam., ½ blk. from lake.

LELAND—937—TO RENT—ELEG. FUR. FRT. rm., 1 or 2; nr. Sher.-rd. and beach.

LELAND, 919 — TO RENT—WELL FURN. bright, airy room, near beach and bus.

LELAND, 930—TO RENT—LIGHT, ATTRACtive rm., suit. 1 or 2; Wils. ex., bus, beach.

LELAND, 912, 2D—TO RENT — LARGE, pleas. rm., suit. 2; pri. fam.

LILL-AV., 852, 1ST—TO RENT—NICELY furn. rm.; $4 wk. Linc. 2649.

MAGNOLIA, 4834—TO RENT—NEWLY FUR. rm., 1 or 2; priv. fam. Edge. 1381.

MALDEN-ST., 4607, 3D—TO RENT—SUITE of rooms.

MALDEN-AV., 4621, 2D—TO RENT—NICEly furn. outside rm.

MARGATE-TERR., 944, COR. SHERIDAN—To Rent—Beau. lg. liv. rm., with s. p., twin beds; also lg. bedroom, twin beds; shr. bath. ROSS.

MARGATE, 939, 2D—TO RENT—IDEAL liv. rm. suite; also large rm.; con. bath.

MAGNOLIA, 4645, 3D—TO RENT—DELIGHTful frt. parlor and bedrm., porch; also single rm.; beach, and Wilson L.

MAGNOLIA, 4657, 3D — TO RENT—2 NEW, furn. and dec. light front rooms, $7-$10.

MAGNOLIA, 4904, 2D APT.—TO RENT—Frt. lge. rm.; Argyle ex., bus. Edge. 8813.

MILDRED-AV., NR. DIVERSEY—TO RENT—Large, light front rm.; pri. fam.; no other roomers; excel. trans. Wellington 9766.

MONTROSE, 853—TO RENT—CHOICE RMS. Men only; showers, etc. L. V. 5700.

NORTH-AV., W., 229—TO RENT—NEATLY furnished front room, elec., 1 or 2. Apt. 3.

OAKDALE, 611, 2D—TO RENT—LGE. FRT. rm.; park, beach; suit. 1-2.

OAKDALE, 634, 2D—TO RENT—FRT. RM.; gd. tran., priv. fam.; Chr. Sci. Buck. 2438.

PINE GROVE-AV., 3622, 3D—TO RENT—2 well furnished front room suite; home comforts; reas.; 2 in fam.; block bus. surf.

PINE GROVE, 3708, 3D—TO RENT—PLEAS. rm.; priv. fam. Lake View 5644.

PINE GROVE—TO RENT—LGE. RM., ADJ. bath, suit. 1 or 2. L. V. 9969.

PRATT-BLVD.—TO RENT—NEW. FUR. RM., near lake; pvt. fam.; ref. Rog. Pk. 6915.

RACINE, N., 4631—SHERIDAN PARK HOtel—To Rent—Dble. and sing. rms., $5-$10.

ROKEBY, 3817—TO RENT—ATTR. FRT. RM. to Protestant lady. Sher exp. Well. 7651.

RUSH-ST., 650—TO RENT—LGE. FRONT rm., suitable for 1 or 2; walk. dist.

Sheridan, 5055, The James.
Newly fur. rm. with sun par., priv. ph., twin beds, shower; beach; Arg. B. bus.

SHERIDAN, 4073, THE SHERCOMBE—TO Rent—Lge. lt. cool rms., run. water, Murphy beds, priv. phones, bath and pchs.; Sher. X, bus, nr. beaches; $6 to $14 wk.

SHERIDAN-RD., 4812, 2D—TO RENT—ELEG. furn. lrge. frt. rm.; 4 windows; porch; refined people; Wil. L and bus; reas.

SHERIDAN-RD., 4872—TO RENT—LARGE front rm.; twin beds; 2 bus. men; conven. lake, bus, L, and surf.

SHERIDAN, 4336—TO RENT—OUTSIDE RM. run. w.; also rm. with bath; Wil. X, bus, surf.

SHERIDAN, 4430—TO RENT—ROOMS FOR discrim. people; home comf. without worry; Wil. ex., bus, beach; rates $4 up. Edge. 6470.

SHERIDAN, 4553—TO RENT—ATTRACtive front room with semi-porch. Also single room. BARSTOW.

SHERIDAN-RD., 4047—TO RENT—PLEAS. mod. rm., single or en suite; $8 to $20. Minerva Hotel.

SHERIDAN PARK—TO RENT—FURNISHED room with private bath; corner flat; no other roomers. Edgewater 5738.

SHERIDAN, 4923, THE MARGATE — TO rent; exclusive rooms, single, double; twin beds; phones and porches. Arg. exp., bus.

SHERIDAN, 4909—TO RENT—BEAUT. LG. rm., adj. bath; also single rm.; priv. phone; bkfst. opt.; ½ blk. bch.; Arg. ex., bus. Willis.

SHERIDAN-RD., 4450, 3D—TO RENT — Eleg. frt. rm.; men; Wil. sta., bus, lake; reas.

SHERIDAN, 4159, 3D—TO RENT—FRT. RM. single, $7 wk.; L. bus, surf. Well. 9447.

SHERIDAN—TO RENT—LOVELY LARGE frt. rm., $10; break. opt.; refs. Grace. 3773.

SHERIDAN, 4718—TO RENT—PANTHEON Arms, new rms., eleg. furn., kitch., pr. mod.

SHERIDAN-RD., 4806, 2D — TO RENT—Beau. furn. rm.; reas.; r. w.; Wil X. beach.

SHERIDAN, 4548, 3D—TO RENT—LGE. pleas. furn. rm., suit 1 or 2; Wil. exp., bus.

SHERIDAN, 4733—THE MOUNTFORD—TO Rent—Sing. and double frt. rms.; nr. bath.

SHERIDAN-RD., 4808—TO RENT—LARGE frt. room, front porch; bus.

SHERIDAN, 4452, 2D—TO RENT—PLEAS. frt. rm.; nr. lake; Wil. ex., bus. Sun. 7997.

SHERIDAN, 4059—TO RENT —SMALL FRT. rm.; fine transp. Inquire 1st.

SHERIDAN-RD., 3909, 3D—TO RENT—LGE. and sgle. rms., 2 rm. suite; real kits.

SHERIDAN-RD., 845, 2D—TO RENT—LARGE attr. cool rm.; lav.; priv. fam. L. V. 7151.

SHERIDAN, 4917—TO RENT—COOL, AIRY, eleg. furn. outside rms.; r. w.; 1 blk. beach.

SURF, 550, G1—TO RENT—OUTSIDE RM. Mod., nr. Linc. Pk., priv. fam., good trans. Protestant. Grace. 6732.

SURF, 550 APT. 5 B—TO RENT — LGE. airy rm.; nr. bath; good transp. Well. 691.

WELLINGTON-AV., 621, 1ST—TO RENT—Beaut. rm.; ideal home for bachelor or suitable for 2 friends. Graceland 6945.

WILSON, 1252, APT. 2—TO RENT—BEAU. frt. rm.; lt. and airy; trans. the very best.

WILSON, 1251, 3D—TO RENT—FURN. FRT. rm.; nr. Wilson X.

WILSON, 904, 2D—TO RENT—DESIRABLE 2 rm. suite; also single rm.; Wils. L. beach.

WILSON S. E. COR. SHERIDAN—TO RENT—New furn. rms.; gents; $10-$12. Sherwil.

WILTON-AV., 3765, 2D—TO RENT—NICE furn. rm., priv. fam.; best trans. Graceland 3299.

WILTON-AV., 3753, APT. 2—TO RENT—People emp.; newly furn. mod. front rm.; single or double; $10; 1 blk. bus. L. sur. line.

WILTON-AV., 3801, 3D—TO RENT — LG. mod. fr. rm.; ex. trans. Lake View 8836.

WINCHESTER, 4812, 2D—TO RENT—IN mod. stm. ht. apt., lge. outside bedrm.; suit. for 2; 2 closets; adj. bath; good trans.

WINDSOR, 852, 1ST—TO RENT—NICE LGE. frt. room; L. bus; priv. fam. Edge. 3626.

WINDSOR, 920—TO RENT—LG. LGT. rms., r. w.; suit. 2, $10; 1 blk. Wil. Sher.

WINDSOR, 927, 3D—TO RENT—COOL RM. adj. bath. Sunnyside 3998.

WINDSOR, 916, 3D—TO RENT—ELEGANT frt. suite, twin beds, or sgle.; reas. Edg. 8543.

WINDSOR, 833, 2D—TO RENT — NEWLY dec. front room; near Clarendon Beach.

WINDSOR, 914, 1ST—TO RENT—2 FR. RMS., twin beds; 2 fr. sgl., 3 furn. hskpg. rms.

WINTHROP-AV., 5026, 2D SOUTH — TO Rent—Suite of 2 rms.; airy bedrm., light living rm.; for 1 or 2 gents; no other roomers. Edge. 6461. Argyle sta.

WINTHROP, 5822—TO RENT—LGE. ATTR., well furn. room, 2d fl., mod. home, 1 blk. Thorndale L sta. bus. lake. Sunnyside 3340.

WINTHROP, 4847, THE LOCKWOOD — TO Rent—Beautiful newly furn. frt. rm., suit. for 2 or 3.; also single rms.; reas. Sunny. 574.

WINTHROP, 4863, 3D—TO RENT—LIGHT attrac. rms., next bath, $6.50 up. Arg. L. beach.

WINTHROP, 5826 — TO RENT—FURN. RM.; L exp.; surf. line, bus. Edgew. 8272.

WINTHROP-AV., 5246, 2D—TO RENT—LGE. front rm., suit. 1 or 2. Sunny. 349.

WINTHROP, 4840, 2D—TO RENT—BEAUT. rms., sgle., en suite; lake, Argyle L; reas.

WINNEMAC-AV., 1310—TO RENT—FRONT room, ½ bl. L, street car, nr. lake. Sunnyside 5251.

TO RENT—IF YOU ARE LOOKING FOR A front room, well furnished, privilege of large porch, in a good home, ½ block from lake, and can pay $10 per week, phone Edgewater 3498; Wilson L and bus.

TO RENT—MOD. FUR. RM. TO REF. GENT. or bus. woman, or will share apt.; congenial, priv. fam. of 3 adults; close to golf links and park. Address M F 140, Tribune.

TO RENT—LGE. ATTRAC. RM. ADJ. BATH; priv. family; short dist. Wilson-av. beaches; nr. Sheridan exp., bus. Well. 7936.

TO RENT—ATTRACTIVE DOUBLE FRT. room; priv. res.; 1½ blks. Edge. Beach sta., bus, surf.; 1 or 2 employed. Edge. 7008.

TO RENT—LIGHT, AIRY FRONT RM. SUIT. 2 persons; also single rm.; home atmosphere. Ph. Buckingham 1337.

TO RENT—LGE. FURN. RM., PRIV. FAM., kit. priv.; Sheridan-rd., near lake. Graceland 3900.

TO RENT—TO BUS. WOMAN, PLEAS. OUTside rm., adj. bath; priv. fam.; excel. trans. Edge. 6520.

TO RENT — NEW AND BEAUT. FURN. rms.; nr. lake; large, suitable for 2. Inquire 1148 Wilson, 2d, The Martha.

TO RENT — VERY DESIRABLE ROOM, single or en suite; priv. fam., nr. lake and "L," reas. Call evenings. Lake View 676.

TO RENT — NICELY FURNISHED ROOM for 1 or 2; ex. location and trans. Phone Sun. or eve. after 6 p. m. Sunnyside 5529.

TO RENT—PREF. OF TWO BEAUTIFUL rooms, twin beds or double; priv. fam. of 3; near Wilson ex. and surf. Sunnyside 8419.

TO RENT—ONE OR TWO ADJ. ROOMS IN pvt. fam., near beach and excell. trans. Call Buckingham 1399 or Cent. 5715.

TO RENT—FOR BUSINESS WOMAN, pleasant room, adjoining bath; references exchanged. Rogers Park 6750.

TO RENT — MODERN FURNISHED ROOM; good transportation; near lake. Phone Sheldrake 2918.

TO RENT—ROOM, RUN. WATER; 1-2 GENtlemen. Sup. 3375, evenings.

TO RENT—LGE. LT. RM. FOR 2; PRIV. fam. Rogers Park 7127.

TO RENT—FURN. RM., MARR. CPL. PREF. Reas. Graceland 6004.

TO RENT—PLEASANT, WELL FUR. RMS.; lake, Wil. X. bus. Sunnyside 9477.

TO RENT—ATTRACTIVE RM., LGE. CLOS. bath adj.; priv. fam.; Argyle X. Edge. 1693.

TO RENT—LGE. FRT. RM.; MOD.; PRIV. fam.; good trans. Ph. Lincoln 3758.

TO RENT—RM. FOR 1 OR 2, HIGH CLASS new apt.; meals optl.; Rav. ex. Sunny. 5455.

THE NEW LA FAYETTE APT. HOTEL,
4825-27 SHERIDAN-RD.
NOW OPEN FOR BUSINESS.
Newly and beaut. furn.; a congenial home for bachelors, marr. people, and women emp.; inspect our rms. last and you will stay; loc. ideal; trans. good; 1 blk. lake; $10 per wk. up.

OVERLOOKING LAKE.
Large fur. room and sun parlor; private family; very high grade. Edge. 3435.

TO RENT—ROOMS—NORTHWEST.

KEDZIE-BLVD., N., 2530—TO RENT—RMS. $5 up; opp. Logan Square L.

KEDZIE-BLVD., N., 2407, 2D—TO RENT—Rm. for 1 or 2 gents. Albany 8732.

LELAND-AV., 3220, 3D—TO RENT—BEAUT. mod. rm., all conv. Irving 5441.

TROY, N., 5031, 1ST—TO RENT—NICELY furn. rm. with priv. fam.; gents. Mont. 2304.

WRIGHTWOOD-AV., 3277—TO RENT—LGE. light front room; 1 or 2 gents; Prot., priv. fam.; Logan Sq.; 2 blks. from L. Alb. 6926.

TO RENT—PLEASANT HOME OFFERED refined married couple; meals optional; private family. Monticello 7218.

TO RENT—LGE. OUTSIDE FURN. FRT. RM., suit. 2; also outside single rm.; reas.; kitch. priv.; porch; exc. trans.; priv. res. Irv. 6030.

TO RENT—BEAUTIFUL STM. HT. RM. IN Logan Sq.; 1 or 2; surf. and "L" trans. 3d fl. Belmont 9663.

TO RENT—RM., MARR. COUP. OR 2 BUSIness ladies; kitch or company priv. if pref. Juniper 9543.

TO RENT—FUR. RM.; ½ BLK. LOGAN SQ. L sta.; board opt. Belmont 1733.

TO RENT—DESIRABLE RM.; SHERIDAN exp.; gent; $5. Lake View 5098.

TO RENT—RM., S. H. APT., BEST TRANS. kitch. priv. Call after 6 p. m. Irving 9769.

TO RENT—ROOMS—WEST.

CONGRESS, W., 3431—TO RENT—FT. RM., pvt.; ex. trans.; suit. 1 or 2. Garf. 2992.

CENTRAL PK.-AV., S., 625, 2D—TO RENT—Lge. bright room; good trans. Kedzie 8672.

HAMLIN, S., 148, 2D—TO RENT—DES. RM., opp. Garf. Pk. golf links; emp. per.; suit. 2; ref.

HARRISON, W., 4428, 2D—TO RENT—NICE lge. rm.; 2 ladies or mar. coup.; excel. trans.; priv. fam. Kedzie 4256.

HOMAN-AV., S., 408, 2D FLAT—TO RENT—2 lge. rms.; mod.; private fam.; $5 wk.

JACKSON, W., 4431—TO RENT—LRG. PLEASant frt. rm., twin beds, etc., adj. baht. Inq. 4437 Jackson, 2d, or Ph. Columbus 7096.

JACKSON-BLVD., 1538—TO RENT—MODern parlor, suitable to 2 or more; also others; L and sur. Haymarket 3713.

MADISON-ST., W., 5340, 1ST—TO RENT—Furn. rm.; good trans. Austin 3922.

MADISON, 5354, 3D—TO RENT—PL. FR. bedroom, suit. 2; mod.; priv. fam. Col. 6888.

PARK-AV., 1630—TO RENT—LGE. FRT. sleeping rm., elec., nr. Union Pk.; exc. tran.

SPAULDING, S., 1442, 2D—TO RENT—LGE. front rm.; priv. Jewish family. Rockwell 2662.

ST. LOUIS-AV., N., 342, APT. 3—TO RENT—Nice front rooms, near street car, Garfield Park L.

WASHINGTON-BLVD., 2754, 2D APT.—TO Rent—2 beau. furn. rms., connecting; stm. ht.; rent single or together. Seeley 5247.

WASHINGTON-BLVD., 3833—TO RENT—Large, light front room. Garfield 3833.

WILCOX-ST., 3851, 2D—TO RENT—RM. FOR 2 people; kitch. priv., exceptional opportunity for right party; ½ blk. to Garfield Pk. golf links.

TO RENT—2 BEAU. RMS. IN AUSTIN FOR emp. marr. couples or men; excel. trans. Austin 2353.

TO RENT—LARGE RM. LOC. ON MADISON, nr. Parkside. Ph. Austin 5148.

TO RENT — NICELY FURN. OUTSIDE rms., cor. house, 1 blk. "L." Garfield 1852.

TO RENT—ROOMS—SUBURBAN.

TO RENT—FURNISHED ROOMS IN PRIvate family. Phone 73-R. Glen Ellyn.

TO RENT—HOUSEKEEPING ROOMS.

South Side.

CALUMET, 4729, 2D—TO RENT—MODERN newly decor. 3 hskg. rms.; pri. kit.; 3 beds; children.

CALUMET, 5249, 3D—TO RENT—3 RM. FRT. apt. for hskpg. Kenwood 9314.

DREXEL, 4315—TO RENT—LRG. DINING rm.; bay win.; kitchenette; run. water.

DREXEL, 5611, 2D—TO RENT—RM. SUIT. for 2; marr. couple; mod. Midway 3551.

ELLIS-AV., 4217—TO RENT—LGE. FRT. rm.; hot and cold water; ex. trans.

CALUMET-AV., 4707, 3D—TO RENT—2 OR 3 connecting hskpg. rms., running water; nr. L and surf. Kenwood 6832.

CALUMET, 5036—TO RENT—2 RM. SUITES, mod., run. water, elec.; $11-$12 week.

CALUMET, 4442—TO RENT—FURN. HSKG. rooms, suites, aptmts. Ken. 7216.

DREXEL-AV., 5611, 2D—TO RENT—4 RMS., suit. 2 mar. cples.; also 3 rm. suite.

ELLIS-AV, 4300—TO RENT—3 RM SUITE, real kitch.; excl. trans. Miss Jackson.

ELLIS, 6236—TO RENT—1, 2 AND 3 RM. suites; priv. porches and kitchens; refs.

ELLIS-AV., 4300—TO RENT—TWO, THREE rm. suites; run. water, linen, dishes; $10 up.

FIFTY-FIFTH-ST., E., 838—TO RENT — Cozy, well furn. 3 rms., reas.

FIFTY-FOURTH, E., 212—TO RENT—2 RM. suite, mod., well furn.; priv. L. Hanson.

FORTY-THIRD-ST., E., 431, 3D—TO RENT—3 rms. and bath and use of parlor; all outside rms.; good trans.; suitable home for some young couple; $65 month. Call between 6:30-8:00 p. m.

GARFIELD-BLVD., W., 608—TO RENT—2 OR 3 rooms, kitchen privileges, stm., hot water, elec.; would rent entire apt.

GRAND-BLVD., 4911—TO RENT—2 LGE. mod. rms., gas range; people emp. Ken. 8974.

GRAND-BLVD., 3909—TO RENT—BEAUT. 3 room apt., private bath. Douglas 6140.

GRAND-BLVD., 3812—TO RENT — 2 FRT. rms., priv. pch., kitch'tte. Doug. 191.

GRAND-BLVD., 4903—TO RENT—2 ROOMS, comp. furn. for light housekeeping.

GRAND-BLVD., 3752, SAVOY APTS — TO Rent—Attract. 2-3 rm. apts. Douglas 4204.

GREENWOOD, 4347—TO RENT—DESIRAble 3-4 rm. suite; priv. bath; I. C., L. ex.

HALSTED, S., 5508—TO RENT—NICE FUR. hskpg. rms.; young couple or 2 gents; ref. req.

INDIANA, 5240, 2D—TO RENT—2 FRT. hskpg. rms.; newly furn.; "L." Ken. 2226.

INDIANA, 4834, 2D—TO RENT—2 2 ROOM suites; real kit.; gas range and lge. frt. par.

INDIANA-AV., 4449—TO RENT—3 R. SUITE; Beaut. furn., priv. pch.; reas. HOOKER.

KIMBARK-AV., 6320, 1ST — TO RENT—Light room; priv. screen pch.; nr. I. C., surf., L.

KIMBARK, 6933—TO RENT—2 RM SUITE, real kitchen; I. C. and surf. H. P. 929.

LAKE PARK, 4058—TO RENT—UNFURN. 2 rm. suite, kitchenette, overlooking lake; I. C. Ken. L ½ blk.; employed. Oakland 4430.

LAKE PK., 5646—TO RENT—LT. HSKPG. rms., reas., I. C. exp., surf. Jack. Pk. Mid. 5762.

LA SALLE-ST., S., 5936—TO RENT—2 CONN. hskpg., $7.50 wk.; 2 beds; tel. Chil. welc'e.

MICHIGAN-AV., 4420—TO RENT—1 RM., kit., $45 mo.; lrg. rm., sun par., $55 m.; 3 rms., $75 m.; maid serv., gas, elec.; linen free. Ken. 3752.

MICHIGAN-AV., 5012, 3D—TO RENT—1 OR 2 lg. lt. rms., adjoining bath; use of kitchen; L and surface. Drexel 8503.

MICHIGAN, S., 6158, 2D—TO RENT—Housekeeping rooms; 3 nicely furnished; modern; light; reasonable. Wentworth 5447.

MICHIGAN-AV., 5458, 1ST — TO RENT — Elegant 1, 2 and 3 rm. apts. very reas. Cor. flat. STEINMAN.

MICHIGAN, 4959—TO RENT—PRIV. OUTsides 3 rm. apt.; lge. kit.; 2 beds; r. w.; also 1 rm., lav. and kitch; newly dec. MORRIS.

MICH., 3647—TO RENT—ELEG. FURN. RM., kitch., lav.; also sleeping rm. Blvd. 1632.

MICHIGAN, 4415—TO RENT—DESIR. HSEkpg. rms., wall bed, run. water, $10.

MICHIGAN, 3744—TO RENT—BEAUT. FRT. par.; kit. priv. Also sleeping rooms.

MICHIGAN, 5446, 1ST—TO RENT—1-2 RM. suite, adj. bath, priv. lav.; all comp. Parks.

MICHIGAN, 3223—TO RENT—LRG. HSKP. rm.; disappearing range; also priv. bath.

MICHIGAN, 5608, 2D—TO RENT—2 AND 3 rm. frt. suites; also unfurnished; reas.

OAKENWALD, 4450—TO RENT—WELL furn 2 rm. suite, priv. kitchen; I. C., L.

PRAIRIE, 5136, 2D APT.—TO RENT—TWO furn. rms. hskpg. suite; exc. trans. Ken. 7754.

PRAIRIE, 4939—TO RENT—2 LGE. CONN. hskpg. rms., facing street; priv. fam.; no children.

PRAIRIE, 4947, 2D—TO RENT—HSKPG. rms. or sleeping rm.; conv.; pri. fam. Ken. 1815.

PRAIRIE, 5659, 3D—TO RENT—2 OUTSIDE lgt. rms., pch., r. w., gas, r. and c.; 58 X.

PRAIRIE-AV., 4043 — TO RENT—1, 2, AND 3 rm. hskpg. suites, modern. Drexel 6533.

SIXTY-SECOND-ST., E., 921, 2D—TO RENT—Will share apt. with marr. cple; piano, Victrola, elec. washer. Midway 1834.

SIXTY-SECOND-ST., E., 922—TO RENT—Ideal 1, 2, 3 rm. furn. apts., mod.; L surf.

THIRTY-NINTH-ST., E., 867, 2D—TO RENT—3 rms., lge. comp. kitch. and porch; every mod. conv.; excel. trans. Oakland 4265.

UNIVERSITY-AV.—TO RENT—DES. 2 RM. hskpg. suite; nr. U. of C. Mid. 188.

UNIVERSITY, 6146—TO RENT—ATTRACtive newly furn. 3 rm. suite; real kitchen.

WENTWORTH, 6646—TO RENT—NR. BLVD. L, 2 rm. apt., hskpg., com.; cool, mod.

WOODLAWN, 6026, 2D—TO RENT—LIVING rm., real kit. and pantry; priv. pch.; adults.

WOODLAWN-AV., 4643—TO RENT—HIGH cl. 3 lge., light rms., bath; $20. Marvin.

TO RENT—ATTRACTIVE 3 ROOM MODern apt.; all outside rooms; 2 blks. 53d I. C.; reasonable. Ph. Mid. 5371.

TO RENT—NEW WELL FURN. 2 AND 3 rm. apts.; in-a-dor beds, lg. kit., pri. bath, lt., linen, free; $11-$15 wk. Blvd. 68.

TO RENT—OUTSIDE HSKPG. RM. TO BUS. lady only; I. C., "L." Oakland 3649.

ATTRACTIVE ROOM
to party empl.; lge., airy furn. hskpg. rm.; priv. fam.; ex. trans.; reas. Ken. 5069.

North Side.

ARLINGTON-PL., 519—TO RENT — VERY desir. 2 rm. suite; complete home; reas.

BELDEN-AV., 544—TO RENT—SOUTH FRT. rm. and kitchenette; run water, icebox, laundry; nr. Lincoln Pk.

BISSELL-ST., 2015—TO RENT—3 FURN. rooms for light hskpg.; $15.

BROADWAY, 3016 — TO RENT—LARGE, nicely furn. frt. rm., with kitch. for hskg.; also small sleeping room. Wellington 7450.

BROADWAY, 3140, 3D APT.—TO RENT—3 modern rms., reas.; 2 or 3. Lake V. 2459.

BROADWAY, 3241, 3D—TO RENT—2 RM. hskpg. suite, front, comp. furn.

BROADWAY, 4907—TO RENT — 2 ROOM hskpg. suite, mod.; gd. trans.; fam. only.

BRYN MAWR, 1348, 2D—TO RENT—Hskg.; beaut. rms.; new fur., dec.; $12-$17.

BUENA-AV., 1031, 1ST—TO RENT—1 LGE. pleas., also hskpg. suite, 3 rms.; ex. loc.

CLARK-ST., N., 2900 BLOCK—TO RENT—2 front rooms, housekeeping suite; light, cozy, well furnished, $50; also sleeping rm., $5. Lake View 3697.

CLARK, N., 1416—TO RENT—2 OR 3 FRT. rms.; big kitchen; elec., h. water; nr. lake.

CLARK, N., 2506—TO RENT—2 RM. SUITE, kitch., pch., $13; 1 room, $6.

CLEVELAND, 2217—TO RENT — SMALL hskpg. rm., adults emp.; nr. pk. Linc. 981.

CLIFTON-AV., 4442—TO RENT—2 OR 3 rm. suites, 1 blk. Wil. ex., bus, nr. beach.

CLIFTON-AV., N., 4526—TO RENT—2, 3, OR 4 furn. hskpg. rooms; Wilson exp.

DAKIN-ST., 905—TO RENT—2 RM. HSKPG. suite; 1 blk. Sheridan L and bus.

DOLE-AV., 609—TO RENT—2 AND 3 HKPG. suites; good trans.; nr. Lincoln Pk., ½ blk. w. of Covent Garden. SHEA.

EASTWOOD, 942, 2D—TO RENT—HSKPG. suite, lge. kit., also bedrm.; suit. 2. Edge. 8964.

EDGECOMB, 955—TO RENT—2 RM. SUITE, comp. furn.; Sher. X. bus. lake.

FULLERTON-AV., 916—TO RENT—1, 2, OR 3 lge. rms.; 1st fr.; reas.; nr. L.

GARY-PL., 626—TO RENT—FRT. 2 RM. lt. hskpg. suite; good trans. L. V. 6947.

GRACE, 855, 1ST—TO RENT—3 ROOMS, hskpg.; cor. apt.; 1 blk. surf. L. bus; near lake. Graceland 4519.

GREENVIEW, 4211—TO RENT—3 FURN. hskp. rms.; porch; stm.; elec.

HALSTED-ST., N., 2806—TO RENT—LGE. bedrooms, parlor and kit.; priv.; stm. ht. Lake View 7425.

KENMORE-AV., 4746, 1ST—TO RENT—Hskpg. 3 room kitchen suite, adj. bath. Wil exp.

KENMORE, 4739, 3D—ATTR. FURN. 3 RM. apt., complete; priv. porch; Wilson exp.

KENMORE, 4927—TO RENT—LG. LT. RM. equipped for hskp.; very reas.; Arg. exp.

KENMORE, 4906—TO RENT—NEW 2 RM. suite, compl. furn.; $17; Arg. X.

KENMORE, 4838—TO RENT — NICELY furn., lrg. frt. rm.; suit. for 2; reas.

LAKESIDE-PL., 900—TO RENT—2 RMS. AND kitchenette; porch. Wils. L. bus, lake.

LINCOLN-AV., 1820—TO RENT—LARGE frt. hskpg. rm.; opp. Lincoln pk.; $6.

LINCOLN PARK, W., 2046—TO RENT—HSkpg. suite, opp. park.

OAKDALE, 443, 1ST — TO RENT—3 RM. suite, mod.; blk. Lin. Pk.; lake; A1 trans.

ORCHARD-ST., 2435—TO RENT—FRT. RM. and kitch., elec. lt., gas range; exc. trans.

PINE GROVE, 3664, 1ST—TO RENT—3 beaut. sunny rms.; real kitch.; porch.

RACINE, N., 4408, 3D—TO RENT—3 RMS. kitchen; pri. fam.; Wil. L, bus, $14.

SCHILLER, W., 64—TO RENT—THREE front furnished housekeeping rooms.

SHEFFIELD-AV., 3D — TO RENT — 3 RM. apt., pri. porch; Sher. X. bus. Address E F 130, Tribune.

SHERIDAN, 4923, THE MARGATE—TO Rent—Beaut. furn., complete 3 rm. apt. with private bath, phone, and porch; Arg. ex., motor bus.

SHERIDAN, 4932—TO RENT—FREE HSKG. apt. to married couple for managing rooming house.

SHERIDAN, 4733, THE MOUNTFORD—TO Rent—Beau. 2 and 3 rms., kitch., 2 baths, $18 and $25.

SHEIDAN, 4917—TO RENT—EXCEP. 3 RM. suite; priv. bath; pch.; also sun para liv. rm.; r. w.; kitchenette; Argyle ex. bus.

SHERIDAN-RD., 4808, 1ST—TO RENT—Beau, 3 rm. furn. apt.; hskpg. suite; porch.

SHERIDAN-RD.—TO RENT—BEAUT. 3 RM. suite.; priv lav. Buckingham 1913.

SHERIDAN, 4062—TO RENT—NICE. FURN. 3 R. SUITE; PORCH; SHER. EXP. BUS.

SHERIDAN-RD., 4059—TO RENT—3 ROOM hskpg. suite, fine transp. Inquire 1st.

SUPERIOR-ST., E., 216—TO RENT—LT. FR. rm., elec., r. w., kitchenette, nr. beach.

WELLINGTON-AV., 925, 2D—TO RENT—Hskpg. rms., kitchen, dining, sun parlor, and bath; "L" and 3 car lines, $15 per week. Call Sunday afternoon and evenings. Phone Buckingham 2236.

WILSON, 908, 1ST — TO RENT—4 RM. suite; real kitch.; pri. porch, beach, Wil. X.

WINDSOR, 920—TO RENT—LG. 2 RM. hskg. suite, bath; 1 blk. Clarendon beach.

WINNEMAC, 1306, 1ST—TO RENT—2 LGE. rms. for 2 or 3; Argyle X; $14. Sunnyside 6328.

WINTHROP, 4829—TO RENT — ATTRAC. clean suites, real kitch., suit 1, 2, 3, or 4; reas.

WINTHROP, 4840, 2D—TO RENT—3 ROOM hskpg. suite; real kitchen; extra bed; nr. lake, Argyle L; reasonable. Sunnyside 6484.

WINTHROP, 4866, 3D—TO RENT—2 ROOM suite; real kitch.; $16 wk. adults; Arg. L.

WINTHROP, 4641—TO RENT—3 HSKPG. rms., pch., elec., gas; Wil. L; also sgl. rm.

WRIGHTWOOD, 538 — TO RENT — WELL fur. rm. with kitchen; nr. pk.; adults only.

TO RENT—SMALL SUITE OF HSKPG. rooms, near lake and good trans.; emp. mar couple pref. P. Sunnyside 5789.

TO RENT—DBLE. OR SGLE. FRT. RMS.; priv. porch; adequate 3 gent.; nr. lake, Argyle "L." Edgewater 9194.

TO RENT—2 RMS., 2D FL.; REAL KITCH., porch; Wil. ex., lake; reas. Edgewater 3127.

TO RENT—2 HSKPG. RMS. FOR GIRLS emp.; very reas. Ph. Graceland 582.

Northwest Side.

KEDZIE-BLVD., N., 2530—TO RENT—2 R. fur. hskg. suites; opp. Logan Square L.

West Side.

ADAMS, W., 1631—TO RENT—NEW, REmod. bldg.; new furn.; rms. with kitchenette, original prices.

ASHLAND-BLVD., S., 403—TO RENT—HSKG. rm., nicely furn.; clean, respectable people.

JACKSON-BLVD., 1538—TO RENT—MOD suite or sgl. lgt. hskpg. rms.; nr. L and sur. Phone Haymarket 3713.

JACKSON-BLVD., 2447, 2D—TO RENT—3 rms. and porch; reas. Seeley 5295.

MONROE, W., 2242—TO RENT—FURNISHed room for light housekeeping with running water.

MONROE-ST., 3545 — TO RENT—LARGE outside rm., suitable 2 gents or couple; breakfast opt. Garfield 377.

SACRAMENTO, S., 28—TO RENT—LIGHT hskpg. basement; children allowed.

WALNUT, 3525—TO RENT—2 HSKPG. RMS. Good trans.; nr. park; adults.

WILCOX-ST., 2542 — TO RENT—HSKPG. suite and sing. rm., nicely furn.; reas.

WANTED—TO RENT—ROOMS.

WANTED—TO RENT—ROOM IN VERY COMfortable modern apt., one block from lake, near Loyola L station; suitable for 2 business women; $13; refs. Address M B 379, Tribune.

WANTED—TO RENT—FURN. RM. AND bath in home of priv. family, by business man, single; preferably south of North-av. and east of Rush-st.; will exchange references. Address M F 252, Tribune.

WANTED — TO RENT—SLEEPING PORCH. pri. bath, 2 young women emp.; permanent; ref. if desired. Address L 250, Tribune.

WANTED—TO RENT—JAPANESE BUSIness man desires room in a private family; North Side pref. Address M 440, Tribune.

WANTED—TO RENT—2 SIS., EMPL., 2 OR 3 unfurn. rms. htd. N. S. Well. 7900.

BOARD AND LODGING—SOUTH.

BLACKSTONE-AV., 5714—SUITES OF 2 AND 3 rms., with or without private baths, in annexes of select family hotel, for business people, from $10 to $24 each; American plan. Hyde Park 2780.

BLACKSTONE-AV., 5714—H. P. 2780.
THE HARVARD.
3 min. to I. C. or surface. Attractive rates to business people.

FORTY-SEVENTH-ST., E., 1035—EXCELL. meals and newly decorated rms.; $12 sing.; $20 up dbl.; very homelike; water, phones, all rms.; surf., L and I. C. Oakland 1051.

KENWOOD-AV., 4756—BRIGHT, AIRY RMS., exc. table; conv. to lake, pk., I. C., surf.

KIMBARK-AV., 5125—PLEASANT ROOM; home table; I. C. express.

LAKE PARK, 3901—COR. RMS. OVERLKG. lake; exc. table; I. C., L; pri. lav.; $10-$12.

UNIVERSITY, 6449, 2D—SGLE., DBLE. rms.; good table; I. C., L. Mid. 5078.

WILL BOARD AND GIVE MOTHER CARE to child over 3 and under 5 yrs.; ref. exc. H. P. 6439.

BOARD AND LODGING—NORTH.

DEARBORN, N., 1556—ELEGANTLY FURN. rooms; also housekeeping; high class boarding; best corner house in Chicago.

46th-pl., E., 438—TO RENT—THE COLBY; lrg. airy rms.; fine table; porches, yard.

FREMONT-ST., 2226, 2D—RM. AND BOARD, gent; priv. fam. Lincoln 8588.

KENMORE, 4727—DOUBLE RM. FOR 2; also single; $12; 2 meals. Wilson L, beach.

SHERIDAN, 4802, 1ST—ROOMS WITH EX. board. Sunny. 6554.

REAL HOME—PERMANENT, DESIRABLE loc., 2 employed persons; board, laundry, $12. Rogers Park 4081.

RM. AND BRD. IN PRIV. FAM.—2 GIRLS emp.; near lake, bus and L. L. View 3579.

BOARD & LODGING—NORTHWEST.

PLEASANT HOME OFFERED REFINED married couple; excellent table; private family. Monticello 7218.

BOARD AND LODGING—WEST.

CONGRESS-ST., 4018, 1ST—LGE. MOD. sunny rm. for 2; ex. bd.; best trans. Gar. 2970.

HOTELS.

The Plaisance
Ideally Located
ON THE MIDWAY AT JACKSON PARK.
2, 3, and 4 Room Apartments at a Very Moderate Rental.
EVERY APARTMENT HAS A PRIVATE BATH, BUFFET KITCHEN AND BREAKFAST ROOM COMPLETELY EQUIP'D.
Attractive Cafe.
The Best Transportation to All Parts of Chicago.
At Illinois Central 60th-st. station, fourteen minutes downtown.
Near Jackson Park L Station.
Phone Dorchester 4300.

Hotel New Southern
W. H. DELANEY, Mgr.
MICHIGAN-BLVD. AT 13TH.
Our patrons enjoy the privacy and conveniences of this most modern hotel.
Five minutes' walk to the loop.
And yet away from the noise.
FIREPROOF—300 ROOMS.
RATES FOR PERMANENT GUESTS.
$10.50, $14 PER WEEK AND UP.
Phone Calumet 2710 for reservations.

Park View Hotel
Cor. Drexel-blvd. and 44th.
[NEW POLICY OF MANAGEMENT.]
RESIDENTIAL AND TRANSIENT.
SPLENDID TRANSPORTATION.
ATTRACTIVE WEEKLY OR MONTHLY RATES.
MODERATE PRICES IN CAFE.
GARAGE IN CONNECTION.
COURTEOUS ATTENTION.
PHONE KENWOOD 9000.

BILTMORE
A FEW NEW MARSHALL FIELD FURNISHED KITCHENETTE APTS.
Maid; elec., gas, linens, laundry, window washing, elevator service inc. IN MODERATE RENTAL.
4160 DREXEL-BLVD. NEAR THE LAKE.
14 Min L and I. C. Exp.

Dorchester Apt. Hotel,
HYDE PARK-BLVD. AT DORCHESTER.
NEW BUILDING.
2 and 3 room KITCHENETTE apartments, handsomely furnished; all home comforts with the service of the better class hotel. Attractive summer rates. I. C. 3 blks., 10 min. to loop.
S. W. MIES, Mgr. DORCHESTER 9100.

GLENGYLE APT. HOTEL.
941 Glengyle-pl., ½ blk. bth. beach; NOW newly dec. 2 rm. eleg. furn. kitchenette hskpg. apts., $85 to $100; June 1. A 3 rm. sun. par. lake view apt., $155; same apt. unfurnished, $140; also 1 unfurnished 2 rm. at $80 and $85, facing Sheridan-rd. Not often this unusual opportunity to lease at Glengyle. A "home" of comforts for refined people solicited. Sunnyside 4820. M. L. COOPER.

Seville Apartment Hotel
4144 SHERIDAN-RD.
PHONE LAKE VIEW 9000.
ONE AND TWO ROOM KITCHENETTE APARTMENTS. FURNISHED COMPLETE. MAID SERVICE. NO LEASE REQUIRED. EXCELLENT CAFE IN CONNECTION. TWO BLOCKS SHERIDAN-RD. "L."

Blackwood Hotel
CLARENDON AT WINDSOR-AV.
NORTH SIDE—ON THE LAKE.
Completely furnished 1 or 2 living rooms, dressing, bath, kitchen and breakfast room, with ice, gas, light, linen, and maid service, at $100 up; conv. Wilson L, Brdwy., surface, and Sheridan bus. Phone Edge. 8600.

HOTEL [illegible] A STRAIN,
3535 Ellis-av. All home comforts and business service. Phone in all rooms. Elevator service day and night. Ill. Cent. surface line and Lake Michigan 1 blk. 10 min. to Loop. $1-$1.50 per day up, $5 to $10 per wk. up. J. O'DONNELL, Mgr. Douglas 7100.

THE STANLEIGH,
SHERIDAN-RD. AND PRATT-BLVD.
KITCHENETTE AND BACHELOR APARTMENTS. COMPLETE HOTEL SERVICE. BEAUTIFUL SURROUNDINGS. REASONABLE RATES. ROGERS PARK 7010.

HOTEL BIRCHMONT,
Fargo and Greenview-av.
Phone Rogers Park 860.
American plan; 1, 2, and 5 room suites. Special today: Beautifully furnished 4 rms. and sun parlor suite, with bath, $85 per week, with board for an average sized family.

HOTEL WYCHMERE.
150 clean, comfortable outside rooms at exceptionally attractive rates; electric lights, steam heat, running water, elevator; $1 to $1.50 daily, $5 to $8 weekly. Cottage Grove cars to door 8 minutes. Ph. Calumet 5768.
18TH-ST. AND INDIANA-AV.

Drexel Sq. Furn. Apts.
810 Hyde Park-blvd. [E. 51st-st.]. Phone Ken. 940. $50 to $125; 2, 3, 4 rooms, all new and clean; at main entrance of Washington Pk., near school and golf links. Everything furn., incl. light and gas.

HOTEL REVERE,
417 N. Clark-st., corner Austin-av.
Remodeled and refurnished; five minutes' walk from loop; $6 per week; with bath, $12 and up; transient rates, $1 per day and up. Phone Randolph 330.

A FEW DESIRABLE SUITES, CONSISTING of 2 rooms and bath, $35 per week and up for permanent guests.
LEXINGTON HOTEL, MICHIGAN-AV., at 22D-ST.
450 ROOMS. ABSOLUTELY FIREPROOF.

HOTEL MAEBURNE.
Ideal family hotel, Amer. plan; 2 blks. to lake and Howard L sta.; suite and single rooms, bath. 7605 Bosworth. R. P. 8870.

SOUTH SHORE HOTEL,
1454 Hyde Park-blvd.
Phone Kenwood 2261.
THE HOMIEST HOME IN CHICAGO.

DREXEL BLDV. APTS.
HOTEL SERVICE.
4163 Drexel-blvd., 2, 3, 4 rm. sun parlor kitchenette apts. Ken. L, sur. 1 bk. Oak. 8813.

LEXINGTON HOTEL, MICHIGAN-BLVD. and 22d-st.—Absolutely fireproof; offering exceptionally low weekly rates. Rooms at $9, $10.50, and $12, single; $11, $12.50, and $14 double. Phone Calumet 1840.

LIVE AT THE SHIRLEY
Apartment Hotel, 4164 Drexel-blvd., completely furn. 2 room kitchenette apts.; 15 min. to loop. Kenwood L to Drexel Sta.

HOTEL MELBOURNE,
4625 N. RACINE-AV. S. S. 5000.
ONE BLOCK FROM WILSON L STATION.
All rooms with bath. Milani Cafe Service.

HIGHLANDS AND ANNEX,
7620 Sheridan-rd., 1 to 3 rm. apts., comp. fur. for hskpg.; immed. poss.; free light, gas, serv.; $70 to $150 mo. Ph. Rog. Pk. 6100.

HOTEL DEL PRADO.
Attractive spring rates; 15 min. I. C. service to city. H. P. 2410. 59th and Blackstone.

GREENWOOD HOTEL, 1035 E. 47TH-ST.—Excel. meals and newly decorated rms.; $12 sing. and $20 up dbl.; water, phones, all rooms; surf., L and I. C. Oak. 1051.

HOTEL MARCO, 510 S. DEARBORN-ST., 1½ blocks north of Dearborn station; modern; $1 to $2.50 per day; $5 per week.

MORLONDE HOTEL—EXCLUSIVE; ROOMS with private bath, $15 single, $17.50 double and up. 4946 Sheridan-rd. Ph. S. S. 7171.

VERSAILLES APT. HOTEL—
53d-st. at Dorchester-av.
Tel. Fairfax 200.

THE WILLANNA, 3760 ELLIS-AV.—
Everything new and modern. Drexel 3160.

HOTELS.

THE MONTEREY
4300 CLARENDON-AV.
Absolutely Chicago's newest and finest Kitchenette Apartment Hotel. Situated one block from Clarendon Beach on Lake Michigan. An especially desirable residential district.
THE MONTEREY appeals to those who desire superior service and appointments and an atmosphere of exclusive quiet.
Both two and three room suites are still available for immediate occupancy or future reservation.
UNDER THE RESIDENT MANAGEMENT OF HAROLD H. GRISWOLD.
TELEPHONE LAKE VIEW 8020.
H. O. STONE & CO., Agents.
111 W. Washington-st. Main 1865.
4600 Broadway. Edgewater 1700.

MADISON PARK
Hyde Park Boulevard at Dorchester
Two, three, and four rooms with breakfast room and kitchen, completely furnished and equipped. Giving all hotel conveniences with the comforts of a well appointed home. Conveniently located to Jackson Park Golf Links and Bathing Beach.
10 Minutes to Loop.
KENWOOD 4300. JOHN F. CONROY, MGR.

AN APARTMENT HOTEL
HOTEL SAVOY
3000 MICHIGAN-AV.,
formerly the 'New Bradford'
Completely and tastily redecorated; 260 outside rooms, with and without hot and cold running water.
The hotel is ideally located, 5 minutes' transportation to loop, 10 minutes to the stockyards; single, $1 per day and up; double, $2 and up; special rates by the week, $5 single and $9 double; first class restaurant in connection.
PHONE CALUMET 5682.

LAKOTA HOTEL
Michigan-blvd. at 30th-st.
A Luxuriously Equipped Hotel of the finest fireproof construction. Both single rooms and beautiful furnished two, three, four and six room suites at attractive rates.
THE CONVENIENCE OF THE LOCATION, the excellence of the cuisine, and the moderate prices, the superior character of the service and equipment make THE LAKOTA one of the most desirable of Chicago's better hotels.
SUITES AND SINGLE ROOMS are available and inspection is invited.
POPULAR PRICED CAFE.

THE MANAGEMENT of the SHERIDAN PLAZA HOTEL
invites you to inspect the complete provisions being made for the comfort and well being of its guests.
SHERIDAN PLAZA HOTEL,
SHERIDAN-RD. AT WILSON.
GEORGE F. ADAMS,
Resident Manager.
SUNNYSIDE 6701.

PLAZA HOTEL
At Lincoln Park
NORTH-AV. AND N. CLARK-ST.
For permanent and transient guests, an ideal place to live in the summer.
About 12 minutes ride to the loop by street car.
Room with priv. bath...$2.00 per day and up.
Two room suites, with private bath..........$4.00 per day and up.
Two and three room suites with kitchenette and private bath, reasonable.
Good cafe in connection; a la carte service; moderate prices; special table d'hote dinner Sunday and Thursday, $1.25.

SHERBURNE BEACH APTS.
6259 SHERIDAN-RD., COR. ROSEMONT.
"ON THE LAKE SHORE."
3 to 6 room apts., inc. living room, sun parlor, breakfast room, kitchen, and 1, 2, or 3 bedrooms; beautiful complete furnishings; maid service; garage; cafe. Sheldrake 3700.

WILSON-AV., S. E. COR. SHERIDAN—NEW furn. rms., $8 wk. up. Sherwil Bach. Hotel.

YOU'LL LIKE WEAVER'S HOTEL—COZY, mod.; 2 min. N.W.L. 1016 Wils. Edge. 2464.

BOARD WANTED.

BOARD—SUBURBAN, FOR 2 SMALL BOYS and afther. Write, give phone. 1409 Heyworth Bldg.

BOARD—AND ROOM, BY YOUNG MAN, plain; S. S. Address L 415, Tribune.

ROOMMATES.

NURSE WISHES TO SHARE HER PLEASant 4 rm. apt. with married couple or 3 nurses, or 2 business girls; Evans. and Wil. exp. Address K 595, Tribune.

TO RENT—BUS. WOMAN WILL SHARE 5 rm. apt. with married cpl. or 2 ladies. Call after 4 p. m., Kedzie 4922.

LADY WILL SHARE APT. WITH YOUNG lady, employed; refs. exchgd. Address M P 324, Tribune.

MARR. COUP. WILL SHARE COZY MOD. apt. with marr. coup. or 2 ladies, nr. Jackson Park I. C., L and surf. Hyde Park 6439.

TO RENT—HOUSES—SOUTH.

TO RENT—SIX ROOM BRICK BUNGALOW, fine location, wide lot. Rent $60. H. W. JOHNSON, 11042 Mich.-av. Phone Pull. 549. Res., Pull. 3135.

TO RENT—BUNGALOW. CALL AFTER 4 p. m. 6 rms., new, South Shore dist. 7643 Ridgeland-av.

TO RENT—HOUSES—NORTH.

TO RENT — 8 ROOM RES., H. W. HEAT; 1 car garage; Wilson-av., near Robey; im. poss. Address L 223, Tribune.

TO RENT—HOUSES—SUBURBAN.

TO RENT—HIGHLAND PARK, MOD. 7 RM., sleep. and sun pchs.; 3 baths; choice loc.; imm. poss. Mrs. K. M. James. Tel. 483.

TO RENT—FURNISHED HOUSES.

TO RENT—8 RM. MOD. FURN. HOUSE, ON 83x178 ft. ground; vegetable and flower gardens, screened porch; excellent trans., N. W. R. R. and L; 5 blks. from forest preserve. June 10 to Sept. 6. Ph. River Forest 2646.

TO RENT—FOR JULY AND AUGUST—TO desirable tenant, my 8 room home in La Grange; on edge of town; near Country Club. Address M 564, Tribune.

TO RENT — FOR SUMMER, JUNE 15 TO Sept. 15, Oak Park home, furnished. H. C. SHERMAN, 238 S. Elmwood-av. Oak Park 3845-W.

TO RENT—5219 HARPER-AV.; 10 ROOM modern residence, completely furnished; con. to lake and parks; 1 blk. to I. C.; $100 per month. Call Midway 6671.

TO RENT — FURNISHED HOME, SUMMER months; cool, beautifully located, attractive; reasonable to right party. H. P. 2291. 5748 Kimbark.

TO RENT—FURN. HOME IN HINSDALE for summer months; vegetable garden; all conveniences. A. C. Cross, Ph. Hinsdale 859 and 816.

TO RENT—6 RM., NEW, MOD., BEAUT. furn. Oak Park home; garage; 2 blks. blvd. or transp.; July and Aug.; 208 S. Harvey-av. Ph. Oak Park 5374.

TO RENT—FOR SALE—FURNISHED BUNgalow, Ravinia Woods, east of track, Oakland-av. Open Sunday. T. Bergey. Tel. 7720 Wabash.

TO RENT—FURNISHED HOME IN EVANSton, June 20-Sept. 1; two bathrooms, screened porches, library, piano, yard; ref. required. Tel. Evanston 4794.

TO RENT — WINNETKA — FURN., JUNE to Sept., 10 rm. house, nr. lake, station and store; sen. porch, 2 baths, 2 car garage, garden. Ph. Winnetka 1158 or Har. 3640.

TO RENT—FURN. 8 RM. HSE., 4 BEDRMS., lg. ft. porch, scr. sl. porch, shady yd., garage; 3 mos. or sale, reas. Evanston 3583 M.

TO RENT—FINE COMFORTABLE 9 R. comp. fur., nr. lake and I. C.; best Hyde Pk. dist.; garage; Oct. 1. Ph. Hyde Pk. 7739.

TO RENT — FURNISHED HOUSE, 8 RMS., garage; for July and August; $100 per mo. Phone Drexel 1135. 4565 Lake Park-av.

TO RENT—FOR SUMMER; FURN. HOUSE, 5 rms., lge. yard; attract. loc. 701 N. Kenilworth-av., Oak Park. Oak Park 1953.

TO RENT—FOR 3 MONTHS, FROM MIDDLE OF JUNE, IN WINNETKA, ATTRACTIVE FURNISHED HOUSE, 7 BEDROOMS, 3 BATHS, SLEEPING PORCH; CHOICE LOCATION; AMPLE GROUNDS AND GARAGE; RENT $450 PER MONTH. PHONE STATE 6273 FOR APPOINTMENT.

GOING TO EUROPE.
Will rent beautiful furn. house, cheap, to respons. adults; Steinway grand; ideal loc.; ½ blk. Jackson Pk., 1 blk. I. C. Phone Midway 72 after 7 p. m., or any time Sunday.

KENILWORTH.
To Rent—Furn. 7 rm. house, June 15-Sept. 15; garage; convenient to lake and trans. 637 Abbottsford-rd. Kenilworth 1865.

WANTED—TO RENT—HOUSES.

WANTED—TO RENT—6 OR 7 ROOM HOUSE or flat, along C. & N. W. Ry. Advise rent, location, etc. Address L 584, Tribune.

TO RENT—SUMMER RESORTS.

TO RENT—AT BASS ISLAND RESORT, ON Pipestone Lake, 12 miles from Benton Harbor, Mich.; new summer cottages with large screened porches; beautiful scenery, good boating and fishing; large grounds; a good place for rest or recreation; also rooms and board; excellent home cooking. Make your reservations now. Write, call, or phone W. C. KRUEGER, 2024 N. Keystone-av. Albany 1421.

FISHERMEN'S PARADISE.
Located on Wisconsin chain of 10 lakes, famous for musky pike and bass fishing. For gentile men. Rates upon application. Special rates to parties of 4 or more. Kamp [illegible], Woodruff, Wis., or Chicago phone, [illegible] 3826.

TO RENT—MODERN FULLY FURNISHED summer homes at Macatawa, Mich.; ideal spot for the family during the summer, with all the comforts of a city home; just 6½ hours by train and 6½ hours by boat from Chicago. Address inquiries to Lee J. [illegible], 2100 Indiana-av., Chicago. Phone Calumet 4530.

TO RENT — NEW 6 ROOM BUNGALOW, nicely furnished; accommodates 7 people, five minutes' walk from the lake; $350 season. MRS. E. J. LEHMAN, R. 1, Box 10, near Long Lake, Lake Villa, Ill.

TO RENT—FIVE ROOM STRICTLY MODern furnished apartment; only to responsible couple; June 15 to Sept. 1; $200 for season. L. R. SPEESE, care of Riley's Toggery, Benton Harbor, Mich.

TO RENT—8 R. COTTAGE, LAKE GENEVA, Wis., comp. furn., elec. lts.; r. w., fireplace, screened opened dining rm.; nr. beach; 2 row boats; nr. hotel serving meals; $500 for season. Ph. Mr. Johnson, Harrison 9677.

TO RENT — LITTLE ACORN COTTAGE, Saugatuck, Mich.; 5 rms. furn.; elec. lt.; run. water; porches; plenty of shade; $100 per mo. Mrs. Henry Schuman, Box 181, Saugatuck, Mich.

TO RENT — FURNISHED COTTAGE FOR 6 at beautiful Upper Hamlin Lake, Ludington, Mich., $150, June-Oct. Address T. I. OLIVER, Urbana, Ill.

TO RENT—2 FURN. SUMMER COTTAGES in wooded dunes, near beach, Miller, Ind. H. M. WITT, Monadnock, or write Dr. Williams, Miller, Ind.

TO RENT—FURNISHED 4 ROOM BEACH bungalow, fine location; $100 the season. Address MRS. WILSON D. TRUEBLOOD, Detroit Harbor, Washington Island, Wis.

TO RENT—FURN. 6 RM. BUNGALOW ON Fox river, near Pistakee, 2 weeks, best fishing. Columbus 4594.

TO RENT—6 RM. COTTAGE, FURN., SCR. porch, garage, beaut. brook, in Dells region. Phone Wentworth 956.

TO RENT—EXCELLENT LOCATION FOR camp at Cedar Lake, Ind., $45 for season. M. Hartung, 4235 W. Chicago-av.

TO RENT—3 ROOM COTTAGE ON WHITE Lake, by month or season; Gentiles only. F. Wallenborn, 6519 Drexel-av. Mid. 1221.

TO RENT — COMP. FURN. COTTAGE, 5 rms., Cedar Lake, Ind., for the season. Ph. Superior 266.

TO RENT—LAKE GENEVA HOME, FURN. 5 bedrooms; rent $200 per month. Wentworth 8808.

TO RENT—ON LAKE GENEVA: DES. 5 RM. cottage, Fontana, Wis. Sun. 4164. Dell.

WANTED—AT SUMMER RESORTS.

WANTED—TO RENT—3 OR 4 ROOM SUMmer cottage, near Chicago. Price. Address M 317, Tribune.

TO RENT—FLATS—SOUTH.

TO RENT—N. W. CORNER 60TH AND Park; 4 room apts., 1st and 3d floor, private porches, $72.50.
6235 Vernon; 4 rooms, wall bed, $70.
6200 Rhodes, 2d; beautiful light 5 rm., $80.
SELZ & SOUTHMAN, 61st and Calumet.

TO RENT—900-922 E. 55TH-ST., 3, 4, AND 5 rooms.......$55-$80
4534 Drexel-blvd., 7 rms., inclosed sun parlor, 4 chambers, 3 baths.
See janitor, or call BECKLENBERG, Randolph 6171.

TO RENT—
IMMEDIATE POSSESSION.
5410 MICHIGAN-BLVD., 2D APT., 9 rooms, 3 baths, large bedrooms, sun parlor; reduced to $150; finest transportation.
WHITESON, 1732 Conway Bldg. [illegible]

SPECIAL CONCESSION
to right party by present tenant in 1½ yrs. of a high class 9 rm. apt. 3 baths, electric elevator, 2 s. p., and all modern conveniences. Drake Realty Co. Rand. 3404.

McLENNAN APTS.
4, 5, and 6 rooms; steam heat, hot water and elevator service. White. 3105 Calumet-av. Phone Douglas 944.

Special Concession.
4 rooms and sun parlor, light, large; $75.
6 rooms and sun parlor, light, large; $100.
6050 Ingleside-av. Hyde Park 2906.

DE LUXE APT.
NEW; sun parlor, sleeping porch, 2 baths, 7 extra large rooms; 50 ft. frontage, elegant, reas. to right party. 6142 South Park-av.

TO RENT—KITCHENETTE APTS., 2, 3, AND 4 rms.; in-a-door beds; tile baths; front porches. 1120-26 E. 47th-st. See janitor on premises or A. G. MAHONY & CO., 1502 E. 53d-st. Hyde Park 48.

TO RENT—6145 DORCHESTER-AV., 1ST FL. 5 rms., $85; thoroughly modern; all outside light; 1½ blks. to L and I. C.; one of the best kept bldgs. on South Side. B. C. RUSSELL & CO., 1346 E. 63d-st. H. P. 2076.

TO RENT—
Drexel-blvd., 4 room modern apt., in-a-dor beds; 1 block from Kenwood "L." Possession at once; lease until next May 1. Call Oakland 2672 after 6 p. m. for appointment.

TO RENT—3 ROOM APT., $45; 5 ROOM apt., $65; f. and b. parlor suite, $30; light, clean; near Jackson Park, Ill. Cent. and E. Road. 6443 Dante-av. McKEON. Franklin 5761.

JUNE BRIDES.
See these cozy NEW 4 room, conveniently arranged homes; South Shore, new bldg., reas. rent. 7245-55 Bennett-av.

TO RENT—4 AND 6 ROOMS, IMMEDIATE possession; large new court bldg., 442 E. 34th-st., block west of Cottage Grove-av.; $57.50 and $75; white tenants. MR. BATES, Douglas 7772.

TO RENT—204 E. 22D-ST.
4 rms., 3d floor, apt. S-31..........$[illegible]
3 rooms, 3d floor, apt. K-32..........$[illegible]
T. E. WELLS, 76 W. Monroe. State 4240.

TO RENT — SUN PARLOR APTS., 6138-40 Vernon-av., 1st, 5 rooms, vac. June 5; 1st, 5 rooms and alcove, vacant now; 3d, 6 rms., vacant Aug. 1. Midway 3423.

TO RENT—3 RM., MOD., STM. HT. APT. [illegible]

TO RENT—4 RM., MOD., STM. HT. APT. [illegible]

TO RENT—6 RM., MOD., STM. HT. APT. [illegible] Williams, Moniger & Co., 35 S. Dearborn-st.

TO RENT—BEAUT. 6 RM. APT. IN 2 APT. bldg.; lrg. light rms.; 2 blks. So. Shore sta. and beach; reas. rent. 7316 Phillips-av. South Shore 2499.

TO RENT—7213 RHODES-AV., 2D APT., 6 large, light rms., 4 bedrms., in 2 apt. bldg.; newly decorated; rent $80; garage optional. Ph. Vincennes 879.

TO RENT—5921-37 MICHIGAN-AV.; HIGH grade 4 and 5 room apts.; sun parlors, etc.; beautiful court bldg.; rent $67.50 to $80. W. P. HEYN, 8 S. Dearborn-st.

TO RENT—THOROUGHLY MOD., NEWLY decorated 4 room flat; good loc.; handy to "L" and surf. lines; $55. Address L 283, Tribune.

TO RENT—CALL DREX. 700 FOR FLATS on South Side; 3-9 rms. HOFFMAN & BECKER, 360 E. 51st-st.

TO RENT—7556 CALUMET-AV., 1ST FL. High class 4 room apt. with sun parlor, large rooms, st. ht., poss. now. Stewart 3853.

TO RENT—7249 COLES-AV., 6 ROOMS, 2 baths, sun parlor; 1 blk. lake; S. S. Country club; excep. value. Tel. South Shore 3370.

TO RENT—7-8 ROOMS, LARGE, ALL OUTside light; mod. conv.; block to Wash. Pk. Reasonable. Drexel 5542.

TO RENT—BEAUT. MODERN 7 RM. APT. outside light; nr. Washington Pk., surf., "L"; now vacant. 5232 Indiana-av. Oak. 33[illegible].

TO RENT—IMMED. POSS.; 4710 GRAND-BLVD. 8 rms., 3 baths; 1st floor; $160.
T. E. WELLS, 76 W. Monroe. State 4240.

TO RENT—N. E. COR. 45TH-ST. AND INdiana-av., 4 and 5 rm. mod. apts.; all large and light; $60 to $75. See janitor.

TO RENT—4 RM. FLAT, SUN PARLOR; 1ST fl., nr. U. of C.; $65; available June 15th. Ph. Fairfax 2577 Monday.

TO RENT — 1 RM. KITCHENETTE AND bath; immediate possession; $70. WM. T. WOODLEY, 1642 E. 55th-st. Hyde Pk. 2179.

TO RENT—IMMED. POSS., 4700 GRANDblvd., Apt. B, 3 rms. and kitchenette, $65.
T. E. WELLS, 76 W. Monroe. State 4240.

TO RENT—N. W. COR. 23D-ST. AND WAbash-av., 4 rooms, $35; steam heat; hot water. Office in building.

TO RENT—IMMED. POSS., 4710 GRANDblvd., Apt. B, 3 rms. and kitchenette, $65.
T. E. WELLS, 76 W. Monroe. State 4240.

TO RENT—5507 HYDE PARK-BLVD., 2D, 6 rooms, porch; block from park and station. W. K. YOUNG & BRO., 55th and Blackstone.

TO RENT—6216 EBERHART, 3D—5 ALL outside rooms, sun parlor, strictly mod., excel. trans., reasonable.

TO RENT—438 E. 49TH-ST., 7 RMS., 1ST apt., $75. Phone Prospect 570.

TO RENT—6110 KIMBARK, 1ST, 7 RMS., $85. Seen by app. Priv. fam. Midway 270.

TO RENT—MOD. 8 RM. APT., NR. WASH. Park and "L"; $85. 5234 Prairie-av.

TO RENT—936 E. 42-PL., 3 TO 7 R. APTS., $30-$70. J. S. SHEARER, 4255 Cottage Gr.

TO RENT — 5 RMS., 6260 STONY ISLAND, 1st; $70. Opp. park. Central 3210.

TO RENT—4837 PRAIRIE, 8 ROOMS, $80; all mod. conv.; exposure south, east, west.

TO RENT—4 ROOM APT., 6204 SOUTH Park-av., $52.50.

TO RENT—FLATS—SOUTH.

READY FOR OCCUPANCY

5 ROOMS.
6201 Princeton-av., 2d apt. $65
6210 Lake Park, 1st and 2d floors 65
6203 Princeton-av., 2d floor 65
6 ROOMS.
4650 Woodlawn-av., 1st floor $70
1047 E. 42d-pl., 2d and 3d floors 75
8 ROOMS.
5317 Michigan-av., 1st floor, 2 baths..$110
K. R. BEAK & CO.,
196 N. CLARK-ST.
Bank Floor. Franklin 3210.

RARE OPPORTUNITY

JACKSON SHORE APARTMENTS,
5490 S. Shore-drive.

THE ONLY 10 STORY HIGH GRADE FIRE PROOF APARTMENT BUILDING ON THE SOUTH SIDE.
3d floor north, 11 rooms, 3 baths, 4 master chambers and 2 maids' rooms. Passenger and service elevators. Ice and refrigeration furnished without charge.
Fronting the lake and Jackson Park. Most ideal location in city. Inspection by appointment only.
G. H. GOTTSCHALK & CO.,
FRANKLIN 2800.

TO RENT—APARTMENTS.
2 ROOMS.
1663 E. 69th-st., 2d; kitchenette, in-a-dor bed $52.50
4 ROOMS.
503 E. 74th-st., 3d; sun parlor 70.00
6855 Cornell-av., 2d; sun parlor, screened porch 80.00
7122 Ridgeland-av., 1st; sun parlor, shower bath 80.00
5 ROOMS.
6509 University-av., 1st 67.50
1433 E. 67th-pl., 2d; front scr. porch 80.00
2350 E. 70th-pl., 3d; sun parlor 95.00
6723 Clyde-av., 2d; sun parlor, glassed porch 100.00
6 ROOMS.
6609 Ridgeland-av., 2d; sun parlor, screened porch 120.00
7 ROOMS.
6615 Greenwood-av., 3d 80.00
GLATT & PRICE,
6831 Stony Island-av. Dorchester 8800.

1019 HYDE PARK-BLVD.
Near Greenwood-av., 3d apartment, best location on south side; 8 large rooms and 3 baths, sun parlor and 2 open porches, one off sun parlor and the other off bed chamber; 5 bed chambers; all walls canvased and paneled; heat day and night; rental $250. Agt. on premises between 2 and 4.
G. H. GOTTSCHALK & CO.,
Franklin 2800.

TO RENT—REDUCED RENTALS.
4613 Woodlawn-av., 7 r. $85.00
1214 E. 46th-st., cor. Woodlawn, 6 r. 75.00
909 E. 65th-st., 5 r. 55.00
4705 Evans-av., 5 r. $40- 47.50
WM. A. BOND & CO., 25 N. Dearb. Cent. 4694.

THE LENOX,
1429-35 E. Marquette-rd.; modern 5 rm. apartments; 1 block from Jackson Park; ½ block I. C. $75.
JAMES G. BARSALOUX,
1501 E. 63d-st. Hyde Park 10.

TO RENT—5008 HARPER-AV., 6 RMS., $95. 5008 Harper-av., 5 rooms, $90.
WILLIAM HUGHES & CO.,
6841 Stony Island-av. Midway 357.

TO RENT—IMMED. POSS., 4710 GRAND-blvd., apt. B, 3 rms. and kitchenette, $75. T. E. Wells, 76 W. Monroe. State 4240.
TO RENT—700 E. 36TH-ST., 6 RMS., MODern, newly decorated; excellent trans.; occupancy at once; $55 per mo.
TO RENT—6413 KIMBARK-AV., 7 ROOMS, 2 baths, 2 priv. pchs.; ideal loc.; nr. I. C. surf. L. See owner, 2d floor.
TO RENT—FOUR RM. FLAT. 9739 SOUTH Prairie-av. K. GRIGAT.
TO RENT—4407 MICHIGAN, 5 RM. MOD. apt., frt. and rear pch.; $75. Drexel 2354.
TO RENT—MODERN 5 RMS. PORCH, GARden; children welcome. 1137 E. 72d-st.
TO RENT—4528 CALUMET, 2D, 4 RMS.; new dec. Johnston, 35 N. Dearb. Cen. 8055.

TO RENT—FLATS—SOUTHWEST.

TO RENT—6 RM. FLAT; STEAM HT.; 2D floor. 4606 S. California. Lafayette 4287. MR. REDKUS.

TO RENT—FLATS—NORTH.

TO RENT—HIGH GRADE 2 AND 3 RM. apts. 817 Cornelia-av. $60
1344 Argyle-st., 3 rms. 60
WHITESIDE & WENTWORTH, 4805 Bdwy.
TO RENT—BEAUTIFUL 5 RMS., 2 BATHS, sun parlor; Birchwood-av., East of Sheridan-rd., overlooking lake. J. T. O'CONNELL, 29 S. La Salle. Central 4810.
TO RENT—IMMEDIATE POSS., IN LINcoln Pk. district, 6 rooms, sun parlor, 2 baths; newly decorated; must be seen to be appreciated. Diversey 3204.
TO RENT — ROGERS PARK, 4 LARGE RMS. and sun parlor; new bldg.; will decorate; ½ blk. Howard L; nr. Sheridan-rd.; $90. Sheldrake 1118. 7632 N. Marshfield.
TO RENT—1048-50 ARDMORE, 1ST AND 3d; convenient to all trans.; nicely arranged 5 room and sun parlor.
O. P. CURRAN JR., 4521 Broadway.
TO RENT—550 SURF-ST., 5 RM. APT. IN the Commodore Apt. Bldg., formerly The Lessing; free electricity and table ice; ready now. Apply afternoons.
TO RENT—ROGERS PK., 5 RM. APT., SUN parlor and sleeping porch; imm. poss., $90. WM. L. WALLEN & SONS, 6712 N. Clark; Rogers Pk. 3652.

OPPOSITE LINCOLN PARK.
2650 Lake View-av., 3d, 6 rms., porch. $150. Ring janitor's bell. Ph. L. V. 321.

751 JUNIOR TERRACE.
6 rms., 2 baths, 1st, $125. 4 rms., 3d flat, $100. Elegant location, near lake.

TO RENT—ELEGANT 4 RM. APT., UNEXcelled trans.; $80 per mo.; immed. poss. Inquire Superintendent, 2346 Wilson-av., or G. H. GOTTSCHALK & CO., Franklin 2800.
TO RENT—1518 WILSON-AV., 2D APT., 7 rms.; newly decorated; $90.
O. P. CURRAN JR., 4521 Broadway.
TO RENT—TWO 3 ROOM APARTMENTS ON Victoria-st., near Ridge; $58.00 per month. MR. STOLLEY, Central 6742.
TO RENT—ROGERS PK., 5 ROOM, SUN par. cor. apt.; immed. poss.; $85. WALLEN & SONS, 6712 N. Clark-st., agents.
TO RENT—ROGERS PK., 2 RM. APT., IN-A-dor bed; 3 blks. Morse "L" sta.; immed. pos.; $55. Call Rogers Park 3651.
TO RENT—ROGERS PK., 5 RM. APT., MODern bldg.; poss. July 1; $80. Call Rogers Park 3651 or Sheldrake 4210.
TO RENT — 5 ROOMS, 3D APT., OPEN porch; 1 blk. Argyle express. A. Schanken, 5109 Winthrop-av.
TO RENT — SUBLEASE LARGE 6 ROOM corner apt.; mod.; L, cars, bus. Gentiles and adults; $90. LUNDIN, 854 Waveland-av.
TO RENT—6511 N. ASHLAND-AV., 5 RMS. and sun parlor, sleeping porch; $90; immediate possession; decorated. Diversey 5568.
TO RENT—NICE 5 AND 6 RM. FLATS, S. W. cor. Sheridan and Morse, $85 and $100; immed. poss. Rogers Park 3400.
TO RENT—2 ROOM APTS.
4128 Sheridan-rd.
MRS. LYONS. Graceland 789.
TO RENT—6 RM. APT., 2 BATHS, S. P., sleep. pch.; blk. from lake; will sell furn. very reas. Sunnyside 2143.
TO RENT — COR. SHERIDAN-RD. AND Lunt-av.; attractive large 6 rm. apt.; imm. poss.; $225. Apply 7010 Sheridan-rd., 3d.
TO RENT—ELEGANTLY FURNISHED APT. rent for apt. $67.50; will sell furniture. Phone Wellington 7562.
TO RENT—5 RM. APT.; MODERN; $90. 6 rm. apt., s. p., $100.
WATSON & TACKETT, 812 Irving Park-blvd.
TO RENT—BEAU. 4 RM. APT., S. PAR., sleep. porch; 1st fl.; $85. 3453 Elaine-pl. Phone Wellington 7578.
TO RENT—IMMED. POSS., $80-$90, 4 RMS., sun par., etc.; disap. bed; new; mod.; 2 blks. Southport L. Ph. R. P. 6100.
TO RENT—WE SUBMIT EVERY APT. ON the North Shore renting for $125 or more. HAROLD BRADLEY & CO., 719 N. Mich.-av.
TO RENT—6 RM. APT., SUN PARLOR, 2 baths. 4602 N. Ashland-av., cor. Wilson. See janitor or call Sheldrake 4024.
TO RENT—MOD. 5 RM. SUN PARLOR in Rogers Pk.; $100. Gentiles. Call Sheldrake 866.
TO RENT—ROGERS PARK 4 RM. APT., $96; 5 rm. apt., $110. 7078 N. Ashland-blvd., cor. Estes. See janitor.
TO RENT—6 RM. FLAT, HOT WATER heat, hardwood floors, elec., bath; price $40. 2021 Lewis-st., 3d Floor, after 6 p. m.
TO RENT—$80 AND $90; 1401-3 CUYLER-av., 5 and 6 rooms; open for inspection. THEODORE R. CHRISTIAN, 2707 N. Clark.
TO RENT—FOUR ROOM APT. 1262 Carmen-av.
TO RENT—BEAUTIFUL 6 RM. SUN porches; 3d; adults; $100. 5416 Glenwood.
TO RENT—6 RM. APT., SUN PARLOR; also garage. 4411 Beacon-st.
TO RENT—5 RMS. AND S. P., ROGERS PK.; poss. at once if des. R. P. 5527.
TO RENT — 4 RMS., 3614 WILTON-AV., 1st, sun parlor; $75. Central 3210.
TO RENT—6 R., NR. LAKE AND SHERIDAN-rd.; $100; open July 1. R. P. 5183.
TO RENT—5 ROOMS, S. P., ARGYLE-ST. Phone Edgewater 1840.
TO RENT—4 RMS., S. P., $80. SEE JANItor. 1210 Montrose, near Racine-av.
TO RENT—4 AND 5 ROOM APTS.; FIRST class. 947 Oakdale-av.
TO RENT — 1447 CORNELIA-AV., 4 RMS. open for insp.; reas. Central 7737.
TO RENT—5 AND 6 R. COR. APT., STM. Call after 4. L. V. 2936. 4254 N. Lincoln.
TO RENT—SUBLEASE 3 ROOMS. 7625 Eastlake-terr. DAVIS, or janitor.
TO RENT—CHOICE 4 RM. NEW. DEC. APT. $80 mo. See jan. 427 Belmont-av.
TO RENT—5343 KENMORE-AV., 6 RMS., 3d fl., $95; garage, $15. Sunnyside 5817.
TO RENT—806 GRACE-ST., ATTRACTIVE 4 rm. apts., bath, bus, L, surf. L. V. 8078.

TO RENT—FLATS—NORTH.

READY FOR OCCUPANCY

2 and 3 Rooms and Kitchenette and In-a-Dor Bed.
2520 Leland-av., new bldg. Apt. A-2, $65; apt. A-4, $75; apt. C-12, $65. Rental on the above 3 apts. includes electric and gas.
4019 Irving Park-blvd., Apt. 325 ....$55
4 ROOMS.
935 Sheridan-rd., 3d floor $65
4455 Dover-st., 1st floor 70
1361 Sunnyside-av., 2d and 3d floors 75
6503 Bosworth-av., sun parlors, 1st and 3d floors, about ½ mile to lake 85
1516 Arthur-av., 3d fl. 75
5 ROOMS.
1367 Sunnyside-av., 2d and 3d floors ...$100
6501 Bosworth-av., sun parlor, 1st flr. ...110
K. R. BEAK & CO.,
196 N. CLARK-ST.
Bank Floor. Franklin 3210.

TO RENT—4738 BEACON-ST., 4 RMS., INclosed sun parlor, $90-$100.
600 Gary-pl., 2 and 3 rms. $70-$100.
6150 Greenview, 4 rms. and inclosed sun parlor, $85.
5740 Winthrop-av., 2 and 4 rms., $65, $100.
2754 Hampden-ct., 2, 3 and 4 rms., $65-$125.
654 Cornelia, 4 rms., open porches, $75-$85.
1243 Byron, 4 rms., $65.
See janitor or call BECKLENBERG, Randolph 6171

TO RENT—1012 LAWRENCE-AV.; NEAR Sheridan-rd.; 2nd; 5 rooms; all outside and light; newly decorated; immediate possession; $90.
836 Galt-av.; 2nd; 5 rooms; sub-lease; poss. July 1st, $115.
1200 Sherwin-av.; new bldg., on the lake; 4 rooms and sun parlor and in-a-door bed; 2½ blks from Jarvis L sta. Agt on premises; reasonable rental.
HARRISON & RIEDY,
4728 Sheridan-rd. Edgewater 472.

TO RENT—EXCLUSIVE LINCOLN PARK District; immediate possession; high grade building; 2309-19 Commonwealth-av., between Belden and Fullerton-pkwy., 4 and 5 large rooms, sun parlors, showers, etc. See janitor at No. 2309 Commonwealth-av. or call Main 3933.

445 MELROSE-ST., 1ST.
Apt., best location on the N. Side; 7 rms., 3 baths and 2 showers; sun parlor and screened-in porch leading from same; woodwork enameled throughout; all walls canvased and paneled; ½ blk. west of lake yacht harbor and Sher.-rd.; poss. now; rental $250.
G. H. GOTTSCHALK & CO.,
Franklin 2800.

IMMEDIATE POSSESSION.
4 rms., 1830 Wilson-av., 2d; $50.
5 rms., 4501 N. Ashland, 1st; $75.
5 rms., 4505 Clifton, 1st; $100.
5 rms., 958 Edgecomb-pl., 3d; $125.
6 rms., 756 Junior-terr., 1st; $150.
7 rms., 1027 Lawrence-av., 2d; $150.
V. J. CURTO & CO.,
4603 Broadway. Edgewater 1020.

TO RENT—
IMMEDIATE POSSESSION.
4030 Clarendon, 7 r., 2 baths, s. p., luxurious, $175.
4140 Clarendon, 6 r., s. p., A1, $125.
4516 N. Central Pk.-av., 6 r., s. p., new bldg., $100.
830 Newport-av., 7 r., stm., new dec., $85.
CARL WOLF,
3266 N. Clark. Graceland 3476.

TO RENT—
4916 N. Washtenaw-av., 6 rooms, newly decorated, $125.
5223 Winthrop-av., 5 rms. and sun parlor; special price.
FRANK K. REILLY & CO.,
4855 Broadway. Sunnyside 3600.
Buy your real estate from Reilly.

4931-55 SHERIDAN-RD.
Phone Edgewater 2308.
Beautiful high grade 6 and 7 rm. apts.; sun parlors, 2 baths, all rms. lge. and light; excellent transp., nr. lake; immediate possession; moderate rentals; inspect these apts. today. See Agent in office of bldg., s. e. cor. Sheridan-rd. and Argyle.

1045 RUSH-ST.
NEAR NEW DRAKE HOTEL.
High grade individual bldg. newly remodeled; 6 large, light rooms ready for occupancy; suitable for studio.
RENT $125 MO.
HEDBERG & BISTOR,
231 Conway Bldg. Main 2525.

TO RENT—UNFURNISHED 1, 2, 3 ROOMS, modern building, just finished; phone, elevator service, etc., gas, electric light, windows cleaned included in rent; 1½ blks. to Argyle express; 1 block to Broadway and bus line; 3 blks. to Wilson-av., 2 to lake; desirable tenants only. Open for inspection at any time. Ainslie Apartment Hotel, 1062 Ainslie-st.

TO RENT—NEW 3-4 RM. APTS.
746 Brompton-pl., 2d S. [agt. on prm.] $70
750 Brompton-pl., 3d N. [agt. on prem.] ...$70
3512 Pine Grove-av., 2d W., wall bed ...$75
624½ Barry-av., 1st W. [See janitor] ...$75
626½ Barry-av., 1st S. [See janitor] ...$70
4259 Broadway, 1st W. ...$75
700 Cornelia-av., 2d, 7 rms. ...$100
J. G. UPTON, 4403 Sheridan-rd.

ELEGANT CORNER APT.
Overlooking lake; 6 rms., 2 baths, sun par., white din. rm., kitchen and butler's pty.; rentals $225; 7000 Sheridan-rd., 2d apt.
H. E. HENDERSON & CO.,
6532 Sheridan-rd. Rogers Park 8000.

ROGERS PARK.
OVERLOOKING LAKE.
1103 N. SHORE-AV.
4 and 5 room apts. with sun parlors; newly dec.; ready for occupancy. Humboldt 1306.

TO RENT—BEAUTIFUL 6 RMS. AND SUN parlor; 2 baths; every room light and overlooking lake. 803 Lakeside-pl. $150.
FRANK K. REILLY & CO.,
4855 Broadway. Sunnyside 3600.
Buy your real estate from Reilly.

NEW BUILDINGS.
Choice 3 rm. kitchenette apartments, 913 to 935 Sunnyside-av. and 845 to 853½ Gaiti-av., east of Sheridan-rd.; Wilson-av. dist. See janitor or phone Randolph 5210.

TO RENT—
IMMEDIATE POSSESSION.
4 rooms, 1st apt., 735 Madison-st., cor. Sherman-av., Evanston; sun parlor, panel d. r., strictly modern; reduced to $75.
WHITESON, 1732 Conway Bldg. Frank. 140.
TO RENT—FINE 6 RM. AND SUN PARLOR apt., 1st floor, in detached 2 apt. building; all large rooms; newly decorated; North Edgewater.
ROWE & WHITMAN. Edgewater 1317.
TO RENT—559-61 SURF-ST., THE FINEST 8 room apt. on the North Side, in the Green Brier Apt. Bldg., formerly the Lessing Annex; 8th floor; overlooking Lake Michigan. Apply afternoons.
TO RENT — 4 RM. SUN PARLOR COR. APT. 13 min. suburban train service to loop; Ravenswood "L" bus and 3 car lines; lge. mod. light rms.; pretty and quiet locality; 1st. 1633 Wilson-av. Ravenswood 2971.
TO RENT—3 AND 4 RM. APTS., 748-750 Brompton-pl., 1 blk. s. of Addison-st., nr. Broadway car; also lake; reasonable rent. Open today for inspection. J. G. UPTON, 4403 Sheridan-rd.
TO RENT—LARGE, HIGH GRADE 2 ROOM apts.; outside dressing room; 2 closets; 3 blocks from lake; near Loyola station. Call Central 2060.
TO RENT—4 RMS., STM, $70. 851 CORNElia-av., nr. Clark-st. "L" sta. and car line, 4 blks. to lake. Custer. Wellington 9452.
R. M. JOHNSON CO.,
6735 Sheridan-rd. Rogers Park 840.
TO RENT—LAKE FRONT APT.
810 Lakeside-pl.; 4 large rooms.
CROXTON, SCHNEIDER & CO.,
1027 Leland-av. Tel. Edgewater 2770.
TO RENT—COR. APT., 5 RMS. AND SUN parl., 1st floor; new decor, all rms.; south expos.; $100; Gentiles. 6303 Wayne-av. Sheldrake 388.
TO RENT — ROGERS PK.; 4 RM.; SUN parlor; immed. poss.; $80. Call WALLEN & SONS, Rogers Pk. 3651.

TO RENT—FLATS—NORTHWEST.

TO RENT — 4042 MILWAUKEE-AV., 3D; high class 3 room apt., in 6 months old bldg., in-a-dor bed, etc.
G. H. GOTTSCHALK & CO.
Franklin 2800.
TO RENT—6 RM. MODERN, H. W. HEAT, sleeping porch, 3 blks. from Logan Sq. terminal; immediate possession. $65. 3426 Drummond-pl., nr. Kimball.
TO RENT—3 ROOMS AND KITCHENETTE, like 4 rooms, sunbay and bath, steam; S. W. cor. Argyle and Troy. Apply 4722 N. Kedzie-av. L trans.
TO RENT—VERY ELEGANT 5 ROOM FLAT, up-to-date, electric light, vapor heat, sun parlor, screened in porch, pleasant surroundings; $80. 4955 N. Kenneth-av., corn. Argyle.
TO RENT—BEAUT. 6 RM. APT. AND LGE. sun parlor; most attr. building in Albany Pk.; 2 blks. "L" station. For information call Lincoln 2347.
TO RENT — 3-4 ROOM MODERN APTS. with sun par., at 1210-20 N. Kedzie-av., facing Humboldt Pk., in new bldg.; immed. poss. Agent on premises all day.
TO RENT—5 ROOM APT., ALBANY PK.; sun par.; cor. bldg.; 2 blks. to "L"; $65.
G. A. BOERSLE & CO.
3356 Lawrence-av. Monticello 3387.
TO RENT—4 ROOM SUN PARLOR APT.; panel dining room; 1 blk. to "L"; $65. 4651 N. Spaulding.
TO RENT—MODERN 4 ROOM FLATS; SUN parlor; steam heat; Logan Square dist.; price $65. Address L 485, Tribune.
TO RENT—1930-1934 HUMBOLDT-BLVD., new 4 rms., wall beds, nr. L sta. J. G. UPTON, 4403 Sheridan-rd.
TO RENT—5 RM. APT., STM. HT., SUN parl., janitor serv. 4533 N. Spaulding-av.
TO RENT—MODERN 4 ROOMS AND SUN porch; adults. 4903 N. Troy.

TO RENT—FLATS—WEST.

TO RENT—AUSTIN, FOR JULY AND AUgust, 4 rm. mod. furn. apt.; 2 blks. s. from Oak Park "L." Columbus 5408.
TO RENT—4 RM. APT.; COLONIAL PORCH; steam ht. Inq. 417 S. Kildare-av., Apt. 1
TO RENT—4 ROOM APT., FIRST CLASS. 3817 W. Congress.

TO RENT—FLATS—WEST.

TO RENT—6 RM. APT. ON WASHINGTON-blvd., west of Cicero-av.; modern in every detail; rent $90.
V. M. HUNTINGHOUSE,
Austin 50. 5617 W. Madison-st.
TO RENT — 1357 W. HARRISON-ST., 5 rooms, $50; imm. poss. CREMIN & O'CONNOR, 105 N. Clark-st.
TO RENT—CATALINE BLDG., COR. WARren and Lincoln, 4 rm. flat, now $55. See janitor. 1859 Warren. Seeley 5393.

TO RENT—FLATS—SUBURBAN.

TO RENT—945 JUDSON-AV., EVANSTON, 3d apt., 5 rooms and sun parlor; excellent location.
O. P. CURRAN JR., 4521 Broadway.
TO RENT—6 RM. MOD. APT., LOMBARD, Ill.; s. h. plant; screen porch; garden; $40. E. AIKEN, Charlotte and Prairie.
TO RENT—FINE LARGE FLAT, GOOD FURnace; $80. Inq. 407 N. Humphrey, Oak Pk.
TO RENT—2 FLAT BLDG., UP TO DATE; reas.; s. h.; gar. Walter, River Grove, Ill.
TO RENT — CHOICE 7 ROOM APT., NR. lake, summer months, Ph. Evanston 1828.
TO RENT—4 ROOMS, BATH; REASONAble; adults only. 353 Adam-av., Glencoe, Ill.

TO RENT—FURNISHED FLATS.

South Side.

JACKSON ARMS APT. HOTEL

1552 E. 63D-ST.
At the Gate of Jackson Park.
Located a few minutes' walk from bathing beaches, golf course, tennis courts, etc. One and two room kitchenette apartments, complete hotel service, excellent transportation, reasonable rates. Ph. Dorchester 8610.

TYSON APTS.
4257-59 GRAND-BLVD.
Contains apts. of 2, 3 and 5 rooms, all with kitchenette and baths, tel., elev., maid service; completely equipped for housekeeping; 12 min. down town; rented by the week or month, $17.50 wk. up. Phone Oakland 2604.

TO RENT — ELEGANTLY FURNISHED, eight exceptional large cool room apartment; complete appointments; one short block from lake; private bathing beach, overlooking Chicago's most beautiful park; Illinois Central eleven minute city service; convenient to garage or livery and bridle path; ideal location, Hyde Park-blvd. and 56th-st. Pleased to show by appointment. Telephone Hyde Park 7377.

TO RENT — HANDSOMELY FURNISHED apartment, South Side, Drexel-blvd.; 7 rooms, 2 sunporches, 3 baths; cook and housemaid available; will rent for summer only. Address M B 319, Tribune.

TO RENT—5055 BLACKSTONE-AV., MY furnished 8 rm., has 2 baths, near I. C. station; very cool; from June 18 to Oct. 1. $150. Phone us for appointment.
FRANK K. REILLY & CO.
751 E. 63d-st. Englewood 656.
Buy Your Real Estate from Reilly.

Drexel Sq. Furn. Apts.
810 Hyde Park-blvd. [E. 51st-st.]. Phone Ken. 940. $50 to $125—2, 3, 4 rooms, all new and clean; at main entrance of Washington Pk., near school and golf links; everything furn. incl. light and gas.

Kenwood Apartments,
6318-20 KENWOOD-AV.
A few 2 and 3 rm. kitch. apts. at once; can be leased for summer, $80 to $150, comp. furn.; new firepf. bldg., 18 min. to loop.
R. J. PFORDRESHER, Mgr. Dorch 7600.

TO RENT—
Drexel-blvd., 2 rm. kitchenette apt.; beautifully furnished; 2 in-a-dor beds; tile bathroom; opens in court and street; moderate rate to responsible tenant; one block from Kenwood "L." Phone Oakland 2672 for appointment.
TO RENT—ONE OF THE FINEST APTS. IN Chicago; 12 rooms and 4 baths; overlooking lake and park. This apt. should bring $6,000 per year; will rent for $4,200 per yr.
WM. D. MURDOCK & CO.
17 N. La Salle-st. Franklin 253.
TO RENT—5534 ELLIS, COMPLETELY furnished apartment, light, airy rooms, for summer months; Victrola, electric cleaner; large porch, beautiful view; near parks and Midway; good transportation, bargain price. Call Hyde Park 8678.
TO RENT—FOUR ROOM FURNISHED FLAT, third floor; private bath; rear entrance; adults; $12 week; convenient to Rock Island, Normal "L," State and Wentworth. Phone Englewood 6425 or call 6955 Perry-av.

THE SHIRLEY.
Fireproof 2 room apts., completely furn., including linen, light, gas. 4164 Drexel-blvd., near Kenwood "L," $80 up.

TO RENT — AT ONCE, UNTIL SEPT. 5, my furnished apt., 3 rms. and sun parlor, nr. 53d I. C., beach and parks; must furnish good reference. CLIFFORD, 5210 Cornell-av. Hyde Park 6574.

Biltmore Apt. Hotel.
A NEW fireproof Marshall Field furn. kit. apt.; L and I. C. exp. 4160 Drexel-blvd.

TO RENT—FOR SUMMER MONTHS, BEAUtifully furnished apartment on Hyde Park-blvd., nr. Jackson Park; 6 rooms, 2 baths; very desirable in every way. Ph. Midway 967.
TO RENT—FOUR ROOM FURN. APT., $75 per mo.; year lease optional; large porch; new decor.; gas and elect.; near Jack. Pk. and I. C. exp. Refer. reqd. Immediate possession. 6545 Kimbark, 3d apt. Mid. 9541.
TO RENT—5307 BLACKSTONE-AV., MOD., choice 2 rms. and kit. apt.; wall bed; light, airy; nr. lake, surf., I. C. exp.; 12 min. loop. Ph. Rand. 3883.
TO RENT — BEAUT. 5 RMS., 2D APT., mod., in Woodlawn, on Marquette-rd., near lake, park, I. C.; retain 1 rm. for sleeping; only $75 per mo.; imm. poss. H. P. 6240.
TO RENT—ATTRACTIVE 4 RM. MODERN apt., 1st floor, nr. Blackstone and 54th-pl.; player piano; nr I. C. and 2 surface lines; $80. Midway 6660.
TO RENT—SUBLEASE, 2 RM. APT., 715, living rm., kitch. and bathrm.; furn. giving hotel service. Madison Park Hotel. Kenwood 4300.
TO RENT—5132 SOUTH PARK-AV., 2D east; 4 rms., sun parlor, $90; comp. furnished; now to Aug. 15th. HOFFMAN & BECKER, 360 E. 51st-st. Drex. 700.
TO RENT—5225 DREXEL, 4 RMS., SUN parlor, 1st, $125; beautifully furnished; poss. 3 mo. HOFFMAN & BECKER, 360 E. 51st-st. Drex. 700.
TO RENT—NEATLY FURN. 4 ROOM APT., poss. now to Oct. 1; $70. 1029 E. 62d-st. 1st apt.
TO RENT—COMP. FURN. 4 RM. APT., ALL outside rms., piano, facing blvd. 4145 Grand-blvd.
TO RENT—5144 HYDE PARK-BLVD. — 2 beau. fr. rms., pri. bath, so., kitette, fac. lk., pk.; 1 blk. s. Chi. Bch. hotel. Mid. 6603.
TO RENT—VERY ATTRACTIVE FURNISHed apt., 7 rooms; 2 baths, 2 porches. Cornell-av. and 53d. Midway 4697.
TO RENT—5052 DREXEL-BLVD., COR., 7 rms., 2 baths; beautifully loc., overlooking park; July to Sept. Drexel 374.
TO RENT—LARGE 4 ROOM NICELY FURN. flat to responsible party; near Jackson Park. Call H. P. 7796.
TO RENT—5 AND 6 RMS., MOD. FURN. apt., 3 bedrms., piano, $20 and $25 a week. Hyde Pk. 9152. 524 E. 61st-st.
TO RENT—5514 UNIVERSITY-AV., VERY desirable 5 lge., light, airy rms.; sun parlor; nicely furn. Midway 6144.
TO RENT—SEE ME FIRST: 3 RMS., KITCHenette; new bldg.; new furn.; up to date; adults only. 642 E. 50th-st. Drexel 5138.
TO RENT—1212 E. 53D-ST., 3D, 6 RMS., $75; leaving town for summer. Dorchester 9261.
TO RENT—FOR SUMMER MONTHS, FURnished apt. in priv. residence pk., adj. to lake; reasonable; immed. poss. Doug. 7893.
TO RENT — 3 AND 4 RM. APT., NEW, comp. furn.; possession at once; ½ blk. Ken. L, I. C., surf. 4028 Ellis, 1-B.
TO RENT—NICELY FURN. 5 RM. APT., 2 baths, all outside rms., A1 neighborhood and building on Drexel-blvd. Drexel 114.
TO RENT—4456 OAKENWALD, 2 AND 4 rm. furn. apts.; 1 blk. lake, "L," I. C., and surf.; reas. Kenwood 2808.
TO RENT—1547 E. 65TH-ST., TO SEPT. 15; fur. choice 1st apt., sun par.; I. C., L, U. of C., park; reas. Dorchester 2124.
TO RENT—6236 ELLIS — WELL FURN. apts. and suites. Mod. prices. Apply at office.
TO RENT—4157 GRAND-BLVD., 2D; FOUR rooms and porch; nicely furn.; L and surf. trans. Kenwood 2913.
TO RENT—4319 ELLIS-AV., 2D—4 ROOMS, electric light and gas included. Phone Drexel 6783.
TO RENT—FOR 3 MOS.; 6 RM. APT., 3D flr., sun par., 2 baths; nr. I. C. Jackson Pk. and University. Midway 3394.
TO RENT—FOR SUMMER MOS. BEAUT. 2D apt., 854 E. 52d, cor. Drexel, 6 rooms; all light; 2 baths; $100. Tel. Hyde Pk. 9805.
TO RENT—6 RM. APT., FUR., FRONT AND rear porch, for July and Aug. 5639 Michigan, 3d. Wentworth 1153.
TO RENT — WELL FURN. 3 RM. KITCH. apt.; lt., airy; beaut. loc. for summer mo's; reas. rent. Ken. 3155. 4718 Woodlawn-av.
TO RENT—FURN. 7 RM. APT.; GOOD trans. Fairfax 1621.
TO RENT—5344 UNIVERSITY-AV., 2D—Fully furn. 6 rs., 2 baths, sun p., cor., $90.
TO RENT — KITCH. APTS., NEWLY FURN., priv. bath. 4347 Ellis-av. Oakland 774.
TO RENT—4324 BERKELEY-AV., 4 ROOM modern furn. apt. Oakland 1733.
TO RENT—4161 GRAND-BLVD., 2D, ATtrac. 3 rms., 2 in-a-dor beds. Ken 4951.
TO RENT—7 RM. FUR. APT., NR. CHICAGO Beach Hotel; $100 mo. Ph. Drexel 3088.
TO RENT—4 RM. APT. FURN., JUNE 10 to Sept. 10. Hyde Park 6787.
TO RENT—7 RM. FURN. APT., $85 MO. OR unfurn., $75. 5234 Prairie, 2d.
TO RENT—5322 HARPER, 2D B—2 RM. efficiency; elec.; compl. equipped; nr. I. C.
TO RENT—3 RMS., BATH, KITCHENETTE, furn. 4706 Kimbark, Apt. 12. Oak. 751.
TO RENT—MARR. CPL. TO SHARE 5 RM. apt.; 2 in fam.; mod.; ref. Went. 5822.
TO RENT—3 RM. COMP. FUR. APT., $80. 6315 Harper-av., Apt. 305. Hy. Pk. 4731.
TO RENT—5340 GREENWOOD-AV., 2D—4 rms., $65; furn. Dorchester 1531.
TO RENT—4548 INDIANA, 2 RM. SUITES, $35-$40; new dec. SIMONS, 3d fl.
TO RENT—4741 KENWOOD-AV.—2-3 ROOM fur. apt., $40 and $60 mo. Kenwood 1708.
TO RENT—FURN. 7 RMS., 2 BATHS; MOST desirable spot in Woodlawn. Hyde Pk. 2947.

TO RENT—FURNISHED FLATS.

North Side.

AINSLEE MANOR.
NEW, COMPLETELY FURNISHED.
4878 Magnolia-av. Large, light, airy 2-3 rm. apts., sun parlor, living, dining, dressing rms., kitchen, bath with shower; light, gas, linen, etc.; 2 in-a-dor beds in 3 rm. apts.; 2 blks. Argyle exp.; $65 up. Sunnyside 6745.

6800 SHERIDAN-RD.
Stanleigh Apartments.
Completely furnished kitchenette apt., $100 and $135 per month, including linen, ice and maid service. Rogers Park 7010.

HIGHLANDS AND ANNEX.
7455 Greenview-av., 2 blks. Birchwood "L" 1 to 4 rms., comp. fur. for hskpg. $70-$150 mo., incl. light, gas, serv.; immed. poss.; cafe. Phone Rogers Park 6100.

THE LINCOLN APTS.
1 to 4 rooms, completely furn. for housekeeping; maid service and laundry included. $40-$125 per mo. Phone Rogers Park 900. 1648 Lunt-av.; N. W. R. R., surface and L.

BEACH VIEW HOTEL
1 to 5 rms.; beautifully furn., mod., style; daily maid service; private beach; Howard L; $90 to $300; weekly rates if desired. 7645 Sheridan-rd. Rogers Park 3200.

TO RENT—5 ROOMS, 1 BLOCK FROM THE lake; excellent transportation; completely furnished. Possession June 15. Rental $100 per month.
BURT R. KIELY,
801 Buena-av. Wellington 279.
TO RENT—2 ROOMS, IN-A-DOR BED AND kitchenette, $75; also 4 rms., sun parlor, in-a-dor bed, $90; both nicely furnished.
ELWOOD WILLIAMS CO.,
1600 Montrose-blvd. Ravenswood 93.

SWANVILLE APTS.,
701 Brompton-av., at 3550 Broadway. 2 3 rms., completely furnished; new building; light, gas, and linen. Off., 701 Brompton-av.

SHERIDAN-ROAD.
Handsome kitchenette apt., living rm., breakf. rm., shower bath, gas, elec. lt., phone free; immed. poss.; $110. Sunnyside 6948.

7 ROOMS, $175.
2 sun parlors, 3 baths; Barry-av., near Sheridan. Central 3210.

TO RENT—ROGERS PARK; BEAUTIFULLY furnished 2 and 3 rm. kitchenette apts., new bldg., $100 per mo., or will sell furniture at a bargain. Rogers Park 1617.
TO RENT—6259 SHERIDAN-RD., 4 TO 6 rooms; new building, overlooking lake; elegantly furnished; garage available. Sheldrake 3700.
TO RENT — MOD. 5 RM. FURN. APT.; screened frt. porch, beaut. shady st., N. Edgewater, 3 mos., $100 mo. Ph. Sheldrake 3739.
TO RENT—ALDINE, ½ BLOCK SHERIDAN and lake; 6 room and den handsomely furnished apt.; June 11 to Sept. 8; rent $150 a month. Wellington 64.
TO RENT—BEAUT. FUR. 4 ROOMS AND sun parlor near lake, L sta. and street car line; from June 15 to Sept. 15. 1248 Bryn Mawr-av., 1st. Sunnyside 5788.
TO RENT—MARRIED COUPLE OR 2 LAdies to share nicely furnished apt., near lake; 1 block from L station; references. Phone Sunnyside 8537.
TO RENT—2 RM. FURN. APT., $75; 5642 Magnolia-av., 2 blks. to Bryn Mawr L sta. and Broadway car; 2 blks. to lake and bus line. Mrs. Fields. Edge. 6351.
TO RENT — PREMIER APT. BEAUTIFULly and completely furn. 2 rm. kitchenette apt., near lake and Rogers Park "L." 1427 Greenleaf-av. Rogers Park 7606.

THE FERNWOOD.
2 and 3 rm. apts., completely furnished; Sheridan L, bus, and surf. 4050 Sheridan-rd.

TO RENT—BELMONT-AV., BEAUT. FURN. 7 rm. apt.; light 4 sides; ½ blk. from lake, golf course, park; to Sept. 15 or Oct. 1; immed. poss.; $150 month. Lake View 2605.
TO RENT—5 ROOM APT.; COMPLETELY FURNISHED, FOR JULY AND AUGUST; 1 BLK. FROM SHERIDAN-RD., 3 FROM LAKE; REASONABLE. EDGEWATER 7631.
TO RENT—508 DEMING-PL., 4 RMS., 1ST floor, fully furnished; grand piano; $100 per mo. See janitor or call Rogers Park 1617.
TO RENT—2 RM. APT., NR. GOOD BATHing beach and N. Side L; June 10 to Sept. 10; must be seen to be appreciated; $85; no children. 7728 N. Marshfield, Apt. C-2.
TO RENT—BEAUTIFUL LIGHT AIRY 4-5 rm. apts., well furn., on Kenmore-av., nr. lake and bus. Sherd. exp. $75-$90. Ph. Well. 9633. Call at 4061 Sheridan-road.
TO RENT—7 ROOM FURN. APT.; LARGE front and rear porches; grand piano; near lake, L, bus and surface; year lease; imm. poss. Sheldrake 3856.
TO RENT — 5 ROOMS AND SUN PARLOR, well furnished; piano and victrola; garage if desired; reasonable to right party. Phone Evanston 5889.

FULLERTON-PKWY. APTS.
High class, mod., 3 rm., s. p. and b. 531 Fullerton-pkwy.

TO RENT—NORTH SIDE, NEAR LAKE AND park, high grade furnished apartments, summer season. J. L. FLOYD, 35 N. Dearborn-st.
TO RENT—A VERY DESIRABLE FURNISHed flat for 4 months; near golf links and bathing beach; very reasonable rent. Telephone Lake View 1705.
TO RENT — BEAUT. FURN. 5 RM. APT.; all outside rms., overlooking lake; ideal place for summer months. E. S. WALKER, 1535 Jarvis-av. Rogers Park 8180.
TO RENT — BEAUT. FURN. 4 ROOM SUN parlor apartment; piano; June 15 to Oct. 1, $85. Irving 7779.
TO RENT—6 RM. FUR. APT., 4333 HAZEL-av., 2 baths, 2 porches; 1 blk. e. Sheridan-rd.; garage optional. Graceland 2851.
TO RENT—GOING AWAY FOR THE SUMmer, will sublet my furn. kitch. apt. with comp. hotel service. Apt. 520, Diversey 4800.
TO RENT — 4657 HAZEL, 920 MONTROSE, 4 rms., $18 and $27.50 wkly; key 853 Montrose. L. V. 5700.
TO RENT—BEAUTIFUL 3 ROOMS, KITCHenette apt. fur. complete; gas, elec., linen. 1505 N. Clark-st. Tel. Sup. 3330-J.
TO RENT—BEAUT. FURN. 3 RM. APT., piano, Vict., June to Oct.; Argyle sta. Edge. 2071.
TO RENT—LADY WILL SHARE APT. WITH young lady, employed; refs. exchd. Address M P 325, Tribune.
TO RENT—2 OR 3 RM. KITCHENETTE; priv. porch; nr. lake, Argyle "L"; short lease. Sunnyside 9660.
TO RENT—SUITE 4 FUR. RMS., NEW, MOD. priv. bath, separate ent., piano; use of kitch.; nr. Lin. Pk.; $30 wk. Tel. Linc. 6871.
TO RENT—2 ROOM APARTMENTS.
4128 Sheridan-rd.
MRS. LYONS. Graceland 789.
TO RENT—NEWLY FURNISHED 2 ROOM apt., dressing room and bath; ½ blk. from lake. 858 Leland-av.
TO RENT—FINE 6 ROOM COR. APT.; OUTside rooms, to Sept. 1; reasonable; Hinckley, 4800 Kenmore-av. Phone Sunny. 7587.
TO RENT—2 RM. COMP. FURN., WITH piano; $78 per mo.; icl. lgt. and gas. Phone Rogers Park 6100.
TO RENT—4246 SHERIDAN-RD., APT. 520. Beau. frt. 2 rm. apt., immed. poss. Adults. L. V. 8031.
TO RENT—5 ROOMS, COMPLETELY FURnished, $115. Call 1st, 4346 Kenmore-av. BRANIGAN. Central 1818.
TO RENT—4 ROOM MODERN FURNISHED flat; rent reas. 159 W. Elm-st. Superior 8721.
TO RENT—BEAUT. COMPLETELY FURN. 4 room apt.; piano; June-Sept. By appt., Div. 2428 or Div. 8683; ex. refs.
TO RENT—VERY ATTR. FURN. OR UNFUR. 6 rm. apt., June 15-Sept. 15, or longer; excel. loca.; reas. Rav. 5871.
TO RENT—3 RM. "WINSTER" APTS.; s. p., livg., dressg., ding., kitchen; s. e. cor. Winthrop and Foster-avs. See janitor.
TO RENT—666 IRVING PK., PATTINGTON apts., 1st floor, well furn. apt. nr. lake; for summer months or longer; refs.
TO RENT—824 EDGECOMB-PLACE, 2 RM. newly furn. kitchenette apt., new bldg., near beach. Lake View 7577.
TO RENT—COMP. 4 RM. APT.; TWIN beds; also disappearing beds; piano, Victrola, etc.; all outside rms. Wellington 5316.
TO RENT—NEWLY FURN. 3 RM., KITCHenette; 676 Cornelia-av., 2d apt. n.; 1 blk lake; good trans. Phone Well. 6600.
TO RENT—COMPLETELY FURNISHED 6 rm. flat near Lincoln Park; $50. Call Lincoln 7955.
TO RENT—4 RM. FURN. APT., ROKEBY, off Sheridan. Ph. Lake View 8266.
TO RENT—LGT. COR. APT., ALL FURN., 5 rms.; best loc.; nr. blk. 796 Rog. Pk.
TO RENT—NR. WILSON AND LAKE, 4 room apt., furn. complete. Edge. 3069.
TO RENT — WILL SHARE FURN. APT. with marr. couple; Lin. pk. Diversey 3420.
TO RENT—5 ROOM FURNISHED APT. For part. call L. V. 8095 by 2:30 p. m.
TO RENT—1 RM. FURN. APT., PRIV. WILson-av. dist. Ph. Sunnyside 4174.
TO RENT—2450 SOUTHPORT-AV., NEWLY furn. 4 and 5 rm., mod. fl., elec. lts.
TO RENT—923½ SUNNYSIDE, 3 ROOMS nite.; airy, light; new fur.; nr. bch., Wil. X.
TO RENT — FURN. APT.; NEWLY DEC.; 4 or 5 adults; nr. Lincoln pk. Linc. 1873.
TO RENT — 7 RM. FURN. APT., JULY and August. 553 Barry-av., Apt. H.
TO RENT—1269 LELAND, 2D, ATTRAC. fur. 4 rm. apt., comp.; piano, $90. Edg. 5955.
TO RENT—BEAUT. FURN. 4 RM. APT.; extra in-a-dor bed. Edge. 6850.
TO RENT — 810 LELAND, COOL 6 ROOM apt., overlook'g lake; pch.; piano. Edg. 4418.
TO RENT—COZY, COMP. FURN. 5 RM. APT., 2d, nr. lake, $125. 3624 Pine Grove-av.
TO RENT—4 RM. FUR. APT., COR., FRT., $80 rent. Ph. Lincoln 9569.
TO RENT—4 RMS., COMP. FURN., 3722½ Pine Grove-av., 2d apt.; 2 blks. lake.
TO RENT—5 RM. APT., FURN. COMPLETE for adults; refs. Sunnyside 3239.
TO RENT—837 SUNNYSIDE—2 RM. APT., furn. comp.; new bldg.; bk. bch. Edge. 456.
TO RENT—5 ROOM FURNISHED APT.; all outside rooms; $75 mo. Rogers Pk. 84.
TO RENT—MOD. 4 RM. APT., NICELY furn. Ph. Wellington 6464.
TO RENT — 3 ROOM WELL FURNISHED apt. N. MANN, 727 Barry-av.
TO RENT—5 RMS., FURN., NR. PARK AND lake; $135. Ph. Diversey 9460. bet. 9-1.
TO RENT—FURN. 5 RM. APT., ½ BLK. Linc. pk., $125 mo. Ph. Lincoln 1487.
TO RENT—4 RM.; EFFIC.; 2 BEDS; BEAUT. furn.; $125. 919 Sunnyside. Rineholt.
TO RENT — ATTRACTIVE 3 RM. AND kitchenette apt.; reas. Graceland 1913.
TO RENT—4726 N. RACINE-AV., APT. 2B; 3 rm., completely furn., mod. Edg. 5223.
TO RENT—NICELY FURN. 4 RM. APT.; new deco.; $95 mo. See jan. 427 Belmont;
TO RENT—4 RM., S. P., 3D, $80. ROGERS Pk. Janitor, 7044 Greenview-av.
TO RENT—503 DEMING-PL.; HIGH CLASS furn. 3 rm. apt. and kitchenette; new bldg.;

TO RENT—FURNISHED FLATS.

North Side.

GLENGYLE APT. HOTEL.
941 Glengyle-pl., ½ blk. bth. beach; NOW newly dec. 2 rm. eleg. furn. kitchenette hskpg. apts., $85 to $100; June 1. A 3 rm. sun. par. lake view apt., $155; same apt. unfurnished, $140; also 1 unfurnished 2 rm. at $80 and $85, facing Sheridan-rd. Not often this unusual opportunity to lease at Glengyle. A "home" of comforts for refined people solicited. Sunnyside 4820. M. L. COOPER.

THE LINCOLN APTS.
In Beautiful Rogers Park.
1 to 4 rooms, completely furn., $45 to $125 mo.; weekly rates if desired. 1648 Lunt-av. Phone Rogers Park 900.

KELLSHORE APT.
Completely furn. 2-3 rm. apts. with well equipped kitchens and baths. Daily maid service, light, gas, and linen free. Near lake. 738 Irving Pk.-blvd. Wellington 26.

TO RENT—JUNE 18 TO OCT. 1, OR LONGer, 1st floor duplex apt., attractively furnished, fine res. district, 6 rooms, sun pch., white woodwork, mahogany trim; lawns, trees, shrubbery. Rental $125 mo. Phone Evanston 6924.

FRONTENAC APTS.
725 Irving Park-blvd. Lake View 7673. Completely furn., 3 to 6 rm. apts.; 1 blk. to lake and Sheridan L exp. station.

TO RENT—7620 SHERIDAN-RD., 2D, OVERlooking lake; eleg. fur. living rm., disap. bed, chamber with twin beds; dining rm., kitchen, bath with shower; immed. poss.; $150; free light and gas. Ph. R. Pk. 6160.
TO RENT—FURN. APT., VERY REASONable, 5 rms. and s. p., on corner overlooking lake, June 15th to Sept. 15th, to desirable adults. 5458 Kenmore-av. Phone Sunnyside 4584.

BUENA TERRACE APTS.
4246 Sheridan., comp. furnished kitchenette apt., with or without maid service; 2 blks. from Sheridan L ex. sta., bus. Lake View 8030.

TO RENT—1049 MONTROSE; 4 ROOMS, completely furnished; poss. at once; $75.
FRANK K. REILLY & CO.,
4855 BROADWAY. SUNNYSIDE 3600.
TO RENT—BEAU. FURN. APT., WITH SUN par., bkfst. rm., 2 baths, 3 bedrms., maid's rm.; overlooks lake, priv. beach, 12 min. to loop; piano, vic.; adults pref. Gentiles. 653 Bittersweet-pl., 3d. Wellington 241.
TO RENT—4422 N. LINCOLN-ST., 5 RMS., all outside; 3d flat; victrola, baby grand; 20 min. loop, 1½ mi. lake; imm. poss. until Oct. or Nov. 1. Ph. Ravenswood 4956 or 2225.

THE SOVEREIGN.
Party leaving city will rent their beau. furn. 3 rm. and kitchenette apt. Ph. Sheldrake 1600, Apt. 410, between 10 and 2 p. m.

MALDEN MANOR.
New ideal 2 to 5 rm. apts.; fine furnishings; summer rates, $80-$115; nr. L bus. 4649 Malden. Sunnyside 973.

TO RENT—FURNISHED APT. LIGHT, AIRY, screened porch; June 15 to Oct. 15; 2 young ladies pref.; ref. Ph. Sunny. 904. Address K 283, Tribune.

Northwest Side.
TO RENT—WIDOW AT 930 N. MOZART-ST. will share 6 rm. furn. mod. flat with marr. cple. or 2 ladies emp. Apply 1st flat.
TO RENT—SUMMER MOS., NEWLY FUR. apt. 3 rms. and kitch. Ph. Spaulding 1339.

West Side.
TO RENT — WILL SHARE HIGH GRADE apt. nr. Garfield Park, with refined Gentile couple; shower bath, L and surf. Address M L 132, Tribune.
TO RENT—JULY AND AUG., ATTRACTIVE mod. kitchenette apt. opp. Garf. Pk. Ph. Van Buren 2802, Sun. or eve. after 6 p. m.
TO RENT—OPP. GARF. PARK 2 RM. FURN. apt., June 17-Sept. 5; $60 a mo.; refs. Call Garfield 10390.
TO RENT — 4110 MONROE-ST., BEAUT. fur. apt. suitable for 4; nr. Garfield Pk.; excep. off.; Cath. pref.; best trs. Gard. 9422.
TO RENT—BEAU. FURN. APT.; 5 R., S. porch. 4815 Wash.-blvd. Clarke, Col. 8757.

Suburban.
TO RENT—DURING JUNE, JULY AND Aug., attr. furn. 5 rm. apt. including sun parlor and sleep. pchs.; furnished complete, every convenience, elec. washer, ironing machine, vacuum cleaner; adults only; refs. exchanged; located on a beautiful cor. in Oak Park, Washington-blvd., nr. Lombard-av.; rent $150 per month. Phone Oak Park 7654.
TO RENT—DOCTOR'S ATTENTION: A beautiful steam heated flat and office. Corner 25th and Cicero-av.
TO RENT—FIVE ROOM AND SUN PARLOR for 3 mo.; attractive, cool; on Wash.-blvd.; $100 a mo. Call Oak Park 397.
TO RENT — 4 LARGE R., S. P. BEDROOM extra large; 1½ blocks to L. O. P. 1549.

WANTED—TO RENT—FLATS.

WANTED—TO RENT—5 R. FURNISHSED, high grade apt.; 3 adults; for 3 or 4 mos.; vic. 4000 W. Wash.-blvd. or Garfield Pk. Normal 4766.
WANTED—TO RENT—FURNISHED 2 OR 3 room kitchenette, priv. bath, 1st or 2d apt. south of Devon, by June 22; $60-$65; highest ref. Graceland 5292.
WANTED—TO RENT—6 OR 7 RMS., STEAM heat; no objections to a house; in answering give full particulars. Address G P 210, Tribune.
WANTED—TO RENT—MOD. 5 R. APT. NR. transp. unfurnished; responsible tenant. Phone Dorchester 173.
WANTED—TO RENT—4 OR 5 RM. FLAT, $45 to $50 mo., furn. or unfurn.; good ref.; North Side. Address L 171, Tribune.
WANTED—TO RENT—FURN. APT. OR bungalow; Aust. Oak Pk. Columbus 4655.

TO RENT—STORES—DOWNTOWN.

STORE FOR RENT.
N. Dearborn-st., between Washington and Randolph, 16x60; price very reasonable; long term lease.
ALBERT H. WETTEN & CO.,
108 S. La Salle. Phone Main 3884.
TO RENT—201 N. MICHIGAN-AV., N. E. cor. of Lake-st., containing 5,000 sq. ft., with basement; light on 3 sides; possession at once.
WINSTON & CO., Agents,
1st Nat. Bank Bldg. Central 4204.

TO RENT—STORES—SOUTH.

STONY ISLAND-AV.
Opposite I. C. sta., steam heat, fine show window; handsome building; elegant location for milliner, tailor, haberdasher, shoe shop, barber shop, etc. Particulars from
BRYAR & BLISH,
7103 Stony Island-av. Hyde Park 451.
TO RENT—WE HAVE 1 STORE AVAILABLE for furs, haberdashery, florist, etc. MANAGER, Cooper-Carlton Hotel, 53d and Hyde Park-blvd. Hyde Park 9600.
TO RENT—PART STORE, NR. TIVOLI THEater; suitable for clothing or shoes. Call 6314 Cottage Grove.
TO RENT—1,000 SQ. FT. COR., DRUG OR beauty parlor; also large cafe space. BILTMORE APT. HOTEL, 4160 Drexel-blvd.

TO RENT—STORES—NORTHWEST.

TO RENT—MOD. STORE, ADJ. TERMINAL theater. A. P. Canning, 3307 Lawrence-av.

TO RENT—STORES—WEST.

TO RENT—FULLY EQUIPPED BEAUTY shop for 6 months or longer. Address M P 178, Tribune.

TO RENT—OFFICES AND STUDIOS.

Downtown.
TO RENT—EXCEPTIONAL OPPORTUNITY to lease an office in Steinway Hall. Apply Rm. 712, 64 E. Van Buren. Ph. Harrison 8688.
TO RENT—FINE LIGHT OFFICE IN Hearst Bldg. Inquire Room 1011 Hearst Bldg.
TO RENT—828 TRANSPORTATION BLDG., about 900 sq. ft., east frontage, 3 private offices and large reception. Harrison 975.
TO RENT — STORES, OFFICES, SALESrooms and stockrooms in downtown district. ALBERT H. WETTEN & CO., 108 S. LaSalle.
TO RENT—1 TO 3 PRIVATE OFFICES AND desk space in law suite. Room 617 Stock Exchange Bldg. Phone Main 1675.
TO RENT—BANK FLOOR—
La Salle at Madison, at once. Will divide. 1,050 sq. ft., $250. Franklin 3461.
TO RENT—SMALL OFFICE, JUST REFINished, well lighted, cool and airy; only $30. 466 Transportation Bldg.
TO RENT—SUITE OF 2 OFFICES, ROOM 511 Temple Bldg., 108 S. La Salle. Dearborn 1372.
TO RENT—PRIVATE OFFICE WITH ALL facilities. $50 per mo. R. 804 Woods Theater Bldg.
TO RENT—ELEG. FURN. OFC., 11X17; overlooks lake, L; reception r.; 100% light; switchboard, 3 wires. R. 1709, 139 N. Clark.
TO RENT—DESK IN RECEPTION ROOM, phone and steno. service, $25 per month. Room 401, 25 N. Dearborn-st.
TO RENT—IDEAL OFFICE, SAMPLE ROOM or exclusive shop space, North American Bldg. Phone Mr. Green, Calumet 182.
TO RENT—ELEG. FURN. OFC., 11X17; overlooks lake, L; reception r.; 100% light; switchboard, 3 wires. R. 1709, 139 N. Clark.
TO RENT—PRIVATE OFFICE, FIRST NAtional Bank Bldg.; all facilities; no other subtenant. Call Room 530.
TO RENT—DESK ROOM, PHONE, AND steno. service. 712, 79 W. Monroe.
TO RENT—PART OF LARGE OFFICE OUTside of loop. Address M K 368, Tribune.
TO RENT—638 OTIS BLDG., PART OFFICE, excel. roll top desk and typr.
TO RENT—DESK ROOM IN W. SIDE MFG. dist. 230 S. Desplaines-st., cor. Jackson.
TO RENT—OFFICE AND RECEPTION RM. 606 Y. M. C. A. Bldg. Randolph 7775.
TO RENT—2 ROOM SUITE, PRIVATE OFfice or desk room. 179 N. State-st.
TO RENT—NICE OFFICE, CENTRAL LOCAtion; outside light; $25. Phone Wab. 7265.
TO RENT—PRIVATE OFFICE; NEW FURniture. Room 1302, 20 E. Jackson-blvd.
TO RENT—DESIRABLE OFFICE SPACE. Apply Room 808, 127 N. Dearborn.
TO RENT—OFFICE AND SHOWROOM; SUBlease; rent reas. 704 N. American Bldg.
TO RENT—DESK ROOM; ALSO PRIVATE office in suite. Apply Room 620 Otis Bldg.
TO RENT—PART OF SUITE OF OFFICES. 703 Plymouth Bldg.
TO RENT—PART LARGE OFFICE, OUTSIDE; very reas. R. 209, 136 W. Lake.
TO RENT—FURN. PRIV. OFFICES; DESKS. full service. 20 E. Jackson-blvd., Suite 800.

TO RENT—OFFICES AND STUDIOS.

Downtown.

OFFICES

LARGE—SMALL
STATE-LAKE BLDG.,
STATE AND LAKE-STS.
220 ft., 320 ft., 480 ft., 1,280 ft. & 3,000 ft.
GARRICK BLDG.,
64 W. RANDOLPH-ST.
Large and small offices, $40 up; also 2,100 ft. to 2,500 ft.; very light.
RELIANCE BLDG.,
32 N. STATE-ST.
Large and small offices, and sales shop space.
LABRADOR BLDG.,
57 E. ADAMS-ST.
Large and small offices, $60 up, also entire 8th floor, 2,500 ft.
TRUSTEES BLDG.,
63 E. ADAMS-ST.
3,000 ft. 4th flr., 3,000 ft. 8th flr.
FLATIRON BLDG.,
1553 W. MADISON-ST.
N. E. Cor. 9th flr.; 800 ft. Also two small offices on 5th floor.
HOOL BLDG.,
111 N. DEARBORN-ST.
All size offices; bldg. being remodeled.
HOOL REALTY CO.,
111 N. DEARBORN-ST.

Superior Offices In New O. C. L. Building, 166 W. Jackson-blvd. Running Through to 167 W. Quincy-st.,
Opposite Insurance Exchange and Board of Trade; adjoining new Federal Reserve Bank Bldg. Opposite Cont'l and Com'l Bank Bldg. Apply office of building, Room 1106. Tel. Harrison 1055.

La Salle-st., between Jackson and Madison.
Exceptionally well arranged suite; approximately 2,750 square feet, in modern building; moderate rental; one year lease or longer; immediate possession if desired. Address M B 227, Tribune.

OFFICE SPACE.
200 SQUARE FEET TO 11,000 SQUARE FEET, IN MODERN LOOP OFFICE BUILDING; IMMEDIATE POSSESSION.
J. L. KESNER,
RAND. 4661. 5 N. WABASH-AV.

MALLERS BUILDING
S. E. COR. MADISON AND WABASH.
Very desirable offices and shops. Space 550, 600, to 1,800 sq. ft.
POSS. NOW.
OFFICE IN BUILDING.
Room 2001. Tel. Rand. 6651.

TO RENT—WE WILL RENT ON LA SALLE-st., opposite Board of Trade, temporary quarters for four months or term lease, 2,300 square feet, including four private offices, cashier's department, and workroom; very low rental; good light, desirable location. Room 706, 309 S. La Salle-st.

3,000 SQUARE FEET,
STATE-LAKE BLDG. Apply Room 418 State-Lake Bldg., or to
HOOL REALTY CO.,
111 N. Dearborn-st.

OFFICES, SAMPLE ROOMS, shops, and desk space. 144 S. Wabash-av., 5th Floor.

PELOUZE OFFICE BLDG.
BOWES REALTY CO.
MAIN 2181.

TO RENT—1,110 SQ. FT. ALL DAYLIGHT office space, modern fireproof building; possession at once. Apply
ROWE & WHITMAN, Agents,
431 S. Dearborn-st. Tel. Harrison 1200.
TO RENT—MAHOGANY FURNISHED PRIvate office, street frontage; phone and steno. service; poss. June 1st. Room 401, 25 N. Dearborn-st.
TO RENT—FRONT OFFICE, 20X12 FT., 3 windows; partition and reception room; stationery cupboard, etc. Room 1404, 159 N. State-st.

OFFICES ON LA SALLE,
OPPOSITE CITY HALL.
POSS. NOW. CALL CENT. 8300.

TO RENT—1 OR 2 PRIVATE OFFICES, 8X17; glass part.; ready now; $25 a month each; $50 each with telephone and steno. service. Suite 870, 508 S. Dearborn.
TO RENT—309 S. LA SALLE-ST., VERY light office on 7th fl., 500 sq. ft., east exposure, $95; imm. poss. E. A. TEICH & CO. Agts. Wab. 8210.
TO RENT—OFFICE SPACE ON 2D FLOOR, 920 S. Michigan-av; good light; cool in summer; phone service Phone Harrison 7719, or call at Room 914. WM. MACK.

General.
TO RENT—OFFICES.
Transfer corner over United Cigar Store.
Excellent location for doctor or dentist office. Particulars from
BRYAR & BLISH,
7103 Stony Island-av. Hyde Park 451.
TO RENT—LIGHT OFFICES, EXCELLENT trans., for doctors, lawyers, etc.; 31st and State-sts. See
W. H. BOWERS & CO.,
Calumet 986. 6 E. 31st-st., n. e. cor. State.
TO RENT—OFFICE AND RECEPTION RM., Calo Bldg., 5412 N. Clark-st., $35 per mo.
PLOTKE & GROSBY,
2532 N. Clark-st. Diversey 5568.
TO RENT—STEAM HEATED OFFICES, photograph gallery, and unfurnished rooms. Apply 109-111 W. Chicago-av., cor. Clark, after 12 p. m., Room 1.

DESIRABLE LOCATION.
Beautiful rooms, studio or office space. 20 E. Huron-st.

TO RENT—DESK SPACE IN PRIVATE OFfice; cheap; high class furnishings. National Tire Stores. 1120 S. Michigan-av., 2d fl.
TO RENT—PHYSICIAN'S OFFICES, NORTHwest corner Harrison-st. and Crawford-av. over drug store.
TO RENT—SUITE OF 4 OFFICES, SUITAble for doctors. 200 N. Cicero-av. J. G. UPTON, 4403 Sheridan-rd. Edgewater 964.
TO RENT — OFFICE WITH MOD. 5 RM. flat. Good loc. for dentist or lawyer. 3145 W. 22d-st. Rockwell 4166.
TO RENT—PHYSICIAN'S OFFICE, TRANS. cor., N. W. Side flat apt. Ph. Kedzie 2440.

TO RENT—FLOORS AND LOFTS.

5 FLOORS OF 10,500 SQ. FT. EACH. 624 TO 630 S. WABASH-AV.
The three upper floors are new and the others have been rebuilt, replastered, and a new sprinkler system installed; steam heat; passenger and large freight elevator; high ceilings; good light; possession now.
SEE THIS TODAY.
JUDSON F. STONE, Agt.,
30 N. La Salle-st. Main 1776.

TO RENT—5-10,000 FT. N. S. SPR. 45C. 6,600 ft., W. Side, 275 lb. flr. ld.; 35c. 10,000 ft., L. C. L. track; heated; 45c. 33,000 ft., L. C. L. track; heated; 30c. J. P. STRICKLAND & CO. Harr. 8774.
TO RENT — FLOORS, 8,000 SQ. FT. IN COR. spkld.; close in, North; heat and elevs.
ALEX. FRIEND & CO.
29 S. La Salle-st. Randolph 4916.
TO RENT—LIGHT LOFT, ALL OR PART 46x171; sprinkler system, freight and passenger elevators. 6th floor, 208 S. Wabash apply 5th floor.
TO RENT—55TH AND HARPER-AV., 3,500 sq. ft., 2d floor; for light mfg.; 15 min. to loop; I. C. R. R. and 2 surface lines; good light. McKINLEY MUSIC CO.
TO RENT — FLOOR, 100X125, HEATED, spr.; excellent light.
E. N. DUERLEIN & CO. Franklin 4860.
TO RENT — 10,000 FOOT LIGHT LOFT, West Side transfer corner, close in.
C. E. HULBERT & CO. WABASH 751.
TO RENT—LARGE SPACE FOR STORAGE or light mfg. 320 S. Wabash, 5th Floor. Harrison 1003.
TO RENT—FLR. 9,000 FT.; LT. 3 SIDES; frt. pass. elevs.; spkld. heat, power; low rent. J. J. HARRINGTON & CO. Cent. 2874.

TO RENT—MFG. PROPERTY.

TO RENT—2,500 SQ. FT. MODERN FLOOR space, for light mfg., mail order, ladies' ready to wear, etc.; poss. at once. S. e. cor. 31st-st. and Indiana-av.
W. H. BOWERS & CO.,
Calumet 986. 6 E. 31st-st., n. e. cor. State.
TO RENT—823 AND 825 E. 39TH-ST., 2 story brick bldg., 5,200 sq. ft.; fine for mfg.; steam heat, electric, power; nr. good trans.; $250 mo. L. M. SMITH & BROS. 3947 Cottage Grove-av.
TO RENT—ABOUT 15,000 SQ. FT. IN MODern factory bldg., sprinkler system, steam heat, 2 elevators; light 3 sides. 2d floor. N. W. Cor. Congress and Throop. REGAL-SPEAR CO., 647 S. Wells. Wabash 3946.
TO RENT—3 STORY AND BASE. FOR LGT. mfg.; elec. el.; long lease; $200 month; 3 min. from loop.
CORCORAN, 811 N. Clark-st. Sup. 2751.
TO RENT—FACTORY SPACE; SPRINKLED; 20c per ft.; 25,000 to 115,000 sq. ft.
FREDERICK T. HOYT.
Main 5113.
TO RENT—567 TAYLOR, NEAR CLINTON; 2 sty. brick bldg. J. T. O'CONNELL, 29 S. La Salle. Central 4810.
TO RENT—2534 WABASH—2 STY. MODERN bldg., 15,500 sq. ft.; bt.; low rent. MONTAGUE & SON, Excl. Agts. Cent. 5012.
TO RENT—5,000 SQ. FT. CLOSE IN. NORTH Side; switch; rent $150 mo.
E. N. DUERLEIN & CO. Franklin 4860.
TO RENT—6,500 SQ. FT., CENTRAL MFG. dist.; switch; heat.
E. N. DUERLEIN & CO. Franklin 4860.
TO RENT—IDEAL MODERN FLOOR, 4,000 ft., heat, elevator, South, near in. Phone Yards 1136.

TO RENT—BUILDINGS.

TO RENT—S. WABASH-AV.—MODERN 5 sty. sprink. bldg., 40x165; pass. and frt. ele.; ht. plt.; good light; bldg. in first class condition.
PAUL C. LOEBER, 111 W. Washington-st.
TO RENT—1 STY. BLDG., 26,000 SQ. FT.; bldg., 15,500 sq. ft.; st. ht.; low rent.
E. N. DUERLEIN & CO. Franklin 4860.
TO RENT—NEW ONE STY. BLDG., 95X140; Belt switch, good light, cem. fl., skylights. HART & WHETSTON. Frank. 1180.

TO RENT—HALLS.

TO RENT—HALL, COR. IRVING PK.-BLVD. and Central-av., opp. Portage Pk.; fine for college, chop suey, or billiard hall. Randolph 4981.

MUSICAL INSTRUMENTS.

ADAM SCHAAF.
We are listing below a few EXCEPTIONAL VALUES in used pianos, player pianos, and grand pianos. These instruments have been completely overhauled in our factory and are GUARANTEED to be in perfect condition.

Lyon & Healy	$100
Vose & Sons	195
Bauer	185
Gilbert & Co	200
Kingsbury	200
Adam Schaaf	210
Mason & Hamlin	225
Adam Schaaf	225
Behning	225
Jewett	225
Auerbach	225
Steinway	265
Adam Schaaf	275
George P. Bent	275
Kimball	295
Steinway	325
A. B. Chase	325
PLAYER PIANOS.	
Bush & Gerts	$395
Newman Bros	375
Hammond	425
Claritone	455
GRAND PIANOS.	
Steck	$475
Studio [new]	745

Sold on easy monthly payments.
ADAM SCHAAF.
319-321 S. Wabash-av.
Bet. Jackson and Van Buren-sts.

SLIGHTLY USED PIANOS

Special pricings to effect immediate clearance. Extraordinary opportunity to buy a fine piano. Carefully overhauled and rebuilt, these instruments present unusual values.

USED UPRIGHT PIANOS.	
Sterling, Mahogany	$150.00
Gaylord, Oak	195.00
Auerbach, Mahogany	200.00
Boardman & Gray, Mahogany	225.00
Automatic, Mahogany	250.00
Cable-Nelson, Mahogany	275.00
Estey, Mahogany	275.00
Hallet & Davis, Mahogany	275.00
Leland Mahogany	275.00
Steck, Mahogany	290.00
Emerson, Oak	300.00
Washburn, Oak	325.00
Washburn, Mahogany	350.00
Conover, Mahogany	375.00
Washburn, Mahogany	375.00
Kranich & Bach, Mahogany	400.00
Lyon & Healy, Mahogany	400.00
Lyon & Healy, Oak	450.00
Steinway, Ebonized	650.00
USED PIANO PLAYERS.	
Krell, Mahogany	400.00
Emerson, Mission Oak	450.00
Knabe, Mahogany	475.00
H. M. Cable, Mahogany	500.00
Majestic, Mahogany	500.00
Washburn, Oak	550.00
USED GRAND PIANOS.	
Clemons & Crane, Mahogany	750.00
Kimball, Mahogany	775.00
Lyon & Healy Apart. Grand, Mahog.	825.00
Steinway Miniature Grand, Mahog.	1,200.00

LYON & HEALY,
WABASH-AV. AT JACKSON.

UPRIGHT PIANOS AT COST.
Steinway, Chickering, Weber, Bauer, Briggs, Adam Schaaf, Schaff Bros., Kimball, Knabe, Cable. Call and see them before buying. $75 up. Cash or easy payments.
SCHULTZ PIANO CO.,
2255 W. MADISON-ST., AT OAKLEY-BLVD.

USED PLAYER PIANOS—88 NOTE.
Healy, mahogany player $325
Kimball, mahogany case 325
Starck, oak case, like new 410
Geo. P. Bent, oak case 450
$10 PER MONTH.
SCHULTZ PIANO CO.
2255 W. MADISON-ST., AT OAKLEY-BLVD.

Large Sample Toneograph PHONOGRAPH, $50.
Beautiful cabinet size, including jewel points, to play all makes of records; guaranteed for 5 years. Cost $200. Amazing bargain for $50. Money refunded if not satisfied. Call at once. 190 N. State-st. Room 1116 State-Lake Bldg.

SOME SPEED!
The standard make phonographs now being sold by manufacturer are going at some speed. Did you get yours? Come at once. Open daily 8 to 5, Sun. 10 to 1. Tues., Thurs., Sat. eve. Cash or terms. Factory, 831 N. Wood-st.

$800 ANGELUS PLAYER, MAHOG., GOOD cond., including 60 rolls of music and bench, $325. New, guaranteed players reduced to $465. $700 Regina Player, $275. Fine Conover Player, $395. Terms if desired. CARL ANDERSON, 36 S. State, Room 1224 North American Bldg. Central 202.
$50 TAKES BEAUTIFUL CLEAR TONE silent motor phonograph, brand new; this machine is large cabinet size, plays all records, includes 14 records and jewel needle free and is guaranteed 5 years; many other bargains. GATTONOLA CUT PRICE PHONOGRAPH CO., 734 N. State. Open eve.
$650 BUYS CHICKERING MAHOGANY parlor grand; refinished like new; splendid tone and action.
J. O. TWICHELL,
332 S. Wabash-av.
$650 BUYS CHICKERING MAHOGANY parlor grand; refinished like new; splendid tone and action.
J. O. TWICHELL,
332 S. Wabash-av.
FOR SALE—EBONIZED STEINWAY BABY grand piano; varnish in perfect condition, not a blemish on entire instrument; price $750, cash or time. Chicago Heights 1799, or 1108 Union-av., Chicago Heights.
VICTROLAS, EDISON, CHENEY, PATHE, Actuelle, Brunswicks, Columbia, and Aeolian, 10% to 30% off; must reduce stock. Wilson-Broadway Music, 1140 Wilson-av.
FOR SALE—SLIGHTLY USED STEINWAY & Sons 88 note player piano, including 20 rolls of music, only $650. ADAM SCHAAF, 319 S. Wabash-av.

BRUNSWICK.
$150 model, cheap for cash.
3327 LINCOLN-AV.

FOR SALE — BEAUTIFUL LARGE SIZE MAHOGANY phonograph, nearly new, including 32 records and jewel needle. Will take $50. Call day or eve., 4008 W. Madison.
CONCORD UPRIGHT PIANO, JUST THE INstrument for the children to start practice. Price $65. CENTRAL PIANO CO., 202 S. Wabash-av.
FOR SALE—STEINECK & CO. CONCERT grand, mah. finish; cost $500; will sell $200; private party. J. C. GILLIAM, 3016 Broadway. Wellington 7450.
PIANO TUNING, ALSO PIANO AND PHONograph repairing. Piano Repair Shop, 5th floor, 425 S. Wabash-av. Harrison 2871.
COUTURIER BAND INST.—SAXOPHONES; repair work of all kinds. Brooks Band Service, 320 S. Wabash. Harrison 1909.
KIMBALL PLAYER PIANO; OAK CASE; fine condition; slightly used; price $390. Central Piano Co., 202 S. Wabash-av.
BARGAIN TO PARTY COMPLETING $12 mo. payments for balance $463 due on Vavriks $1,200 player. Call at 210 S. Wabash.
BARGAIN, ACT QUICK. STEINWAY PIANO. $650; new, good condition, fine tone; $200 cash. Ph. Midway 1393.
BARGAINS IN USED SAXOPHONES — C melody outfit, $70. Have others. Martin Band Instrument Co., 305 S. Wabash.
DARK OAK PIANO, COST $400; USED ONE year; leaving town and will sacrifice. 720 Clark-st., Apt. 16, Evanston. Evans. 3957.
WHITNEY UPRIGHT PIANO, MAHOGANY finish; used price $165. CENTRAL PIANO CO., 202 S. Wabash-av.
$19 CASH WILL BUY A LARGE CABINET phonograph with records and needles. Economy Sample Phonograph Shop, 3948 S. State.
BRUNSWICK PHONOGRAPH SOLD ON easy payments. Wade Talking Machine Co., 14 N. Michigan-av., near Madison.
PIANO, HALL UPRIGHT, SOLID OAK, original cost $450, will sell $225. Call Lawndale 2776.
$50 TAKES BEAUTIFUL LATEST STYLE $350 size console phonograph, records, jewel needles. 2545 Indiana-av.
BARGAINS IN USED SAXOPHONES — C melody outfit, $70. Have others. Martin Band Instrument Co., 305 S. Wabash.
FOR SALE—SECOND HAND VIOLINS; ONE ¾ size, one full size; outfits complete. Call after 4 p. m., 1807 Morse-av. R. P.
LARGE STANDARD PHONOGRAPH AND console, $55. 2205 Madison-st.
PLAYER PIANO—NEW, PERFECT, NO USE for it. $350. Address M 466, Tribune.
HARDMAN PIANO, $75; EBONY. NORMAL 3270. Fine tone.
$550 TAKES $1,200 PACKARD PARLOR grand piano. EDWARDS. Sunny. 3801.
$250 MAHOG. PHONOGRAPH. VERY REAsonable. Armitage 4713.
PIANO—UPRIGHT, MAHOG.; PERF. COND. Bargain, cash or terms. Irving 1355.
$2,200 PEERLESS AUTOMATIC ORCHESTRA piano; sell for $700. 2447 24th-st.
MUST SELL AT YOUR PRICE 500 PHONOgraphs; all makes. 871 N. State-st.

BILLIARDS AND BOWLING.

BILLIARD TABLES FOR SALE — BRAND new carom or pocket, with complete outfit; second hand tables at reduced prices; bowling alleys, billiard and bowling alley supplies. Easy Payments.
THE BRUNSWICK-BALKE-COLLENDER CO. 623 S. Wabash-av. Wabash 7060.
BILLIARD TABLES, NEW AND SECOND hand. The lowest priced house in America. FRED HAUPT & SONS, 2250-58 Ogden-av.

AUCTION SALES.

WILLIAMS, BARKER & SEVERN CO., 628-630 S. Wabash-av., General Auctioneers, Furniture, Carpets, General Household Goods. Tel. Harrison 3777.

REAL ESTATE FOR SALE.

CENTRAL.
FOR SALE—TRANSFER COR., IN SPLENdid business center; very attractive. MADDEN BROS., 140 S. Dearborn.
FOR SALE—PREFERRED PROPERTIES ON THE NORTH SIDE. PRUSSING & CO. 106 N. LA SALLE-ST. FRANKLIN 4164.
FOR SALE—INDIANA-AV., NR. 30TH-ST. 114x177; will divide; old impts.; bargain. OGDEN, SHELDON & CO., 192 N. Clark-st.

APARTMENTS—SOUTH SIDE.
FOR SALE—7234-38 S. HALSTED-ST., OWNER AND BUILDER'S SACRIFICE OF MERCHANDISE OF MERIT, YOUR GAIN; 39 THOUSAND, CANNOT REPLACE FOR 60 THOUSAND.
12 3 rm. apts., in-a-dor beds, gas stoves, refrig. and 4 steam heated garages; 2 stores; income, $8,000; will be $9,000; building nearly new; expense very small; fine trans. on one of the best business streets in Chicago. Go see this and get directions
THERE.
For terms and all details. Above price will be withdrawn June 10.

FOR SALE—SWELLEST 3 APT. ON MICHIGAN-AV.
South of 53d-st., east front, 7 rooms. Rentals $5,000; only $35,000; terms worth investigating.
Poss. one apt.
Also one So. 49th-st. for $22,500; mtg. $14,000
8-9 rooms; 30 ft. lot; rent $4,600.
McKEY & POAGUE. McMinn.
133 W. Washington-st. Franklin 1048.

WOODLAWN BARGAINS.
3 flat, 6-7-7 rooms $13,000
3 flat, 6 rooms, 2 baths 32,500
12 flat, 4 rooms, sun parlor 53,000
18 flat, 4, 5, and 6 rooms 65,000
24 flat, income $20,000 85,000
Reasonable terms and some trade.
Byron M. Hopkins & Sons,
1402 E. 63d-st. Hyde Park 207.

DETACHED 3 FLAT.
An exceptionally well built home and investment; in Woodlawn, near 63d-st. and Cottage Grove-av. Rent $75-$75-$75. Price $15,000. Only $5,000 needed.
GLATT & PRICE,
6831 Stony Island-av. Dorchester 8800.

SOUTH SHORE 24 APT.
4 and 5 rm. apts., 3 story brick, solid oak trim, marble and tile vestibule, tile bathroom, large corner lot, 1 blk. to I. C. Will consider trade.
BRYAR & BLISH.
7103 Stony Island-av. Hyde Park 451.

For Sale—To Close Estate—A Real Bargain.
6 flats renting $36,660 per yr., bldg. covers only small part of a large cor. lot 98x120 to alley; 1 blk. from Washington Pk.; pty. cl., not large amount of cash required.
MARK LEVY & BRO., 140 S. Dearborn-st.

2 FLAT.
Beautiful Washington Park duplex, brick, sun porches; elegant condition; near 61st-st.; bargain for $10,000.
GLATT & PRICE,
6831 Stony Island-av. Dorchester 8800.

7152 WOODLAWN-AV.
2 flat frame, 6 and 6 rms., stove ht.; stone foundation; 2 blks. to I. C.; $1,000 cash; bal. like rent.
BRYAR & BLISH.
7104 Stony Island-av. Hyde Park 451.

FOR SALE—REAL BARGAIN; 9 APARTments, Michigan, near 53d, 6-8 and 9 rooms, 2 baths, and extra lavatory; 6 garages. Rental, $10,452. Price, $55,000.
SELZ & SOUTHMAN,
61st and Calumet-av. Eng. 4596.
FOR SALE—NEW BRICK—2-FLATS—NOW—At less than bungalow prices; see these—$2,000 cash, bal. easy; I. C. R. R. and surface trans. 1626 and 28 E. 74th-place. PETER FOOTE, [Mr. Foster]. Mid. 637. 7900 Stony Island-av.
FOR SALE—WOODLAWN, MODERN 6 APT., 2 baths; rental $6,720; will sell on payments of $7,000, balance monthly installments to suit; price $32,000. R. C. RUSSELL & CO., 1346 E. 63d-st. Hyde Park 2976.
FOR SALE—HIGH GRADE 6 FLAT, 6 AND 7 rooms, sun parlor, 2 baths, sun porches, Hyde Park near 53d and Kimbark-av. Rental $6,480. Price, $37,500.
SELZ & SOUTHMAN,
61st and Calumet-av. Eng. 4596.

12 FLAT BUILDING
on 45th-st., near Cottage Grove; annual rental $6,780; price $26,000; $2,000 will handle. SOUTH SHORE REALTY CORPORATION. 6902 Stony Island-av. Hyde Park 570.

2 FLAT SPECIALS.
6949 So. Park-av., 6-7 rms. $10,500
7342 Evans-av., 6-7 rms. $10,000
WOODRICH BROS.,
1142 E. 75th-st. Midway 1061.

FOR SALE—BARGAIN; FINE 2 FLAT brick bldg., sun parlors, elec. light, modern; one block from I. C. depot or Cottage Grove-av. car line; $1,000 cash; balance as rent. H. W. JOHNSON, 11042 Mich.-av. Phones: Office, Pull. 549. Res., Pull. 3135.
FOR SALE—MY MODERN 9 APT. BLDG. IN high grade neighborhood; rents $8,700; 4, 5, and 8 rm. apts.; s. p. and por.; price $44,000; might take part trade. Address C L 370, Tribune.
FOR SALE—5 AND 6 RMS., 2 APT. BLDG., Washington Park Subdivision; best transportation, steam heat; a fine location; $3,000 1st payment will handle; I must unload this at once; no brokers. Normal 2499.
FOR SALE—BUSINESS REVERSES COMpel me to dispose of my modern 6 apt. building in Woodlawn. 6 rms., 2 baths, 4 car garage, 4½ times rental; no brokers. Englewood 656.
FOR SALE—OR EXCHANGE—2 STORY frame building, stone basement, 5916 S. La Salle-st.; rents $50 a month; price only $4,500; mortgage $3,000. WM. HARDT, 540 Center-st.
FOR SALE—6 FLAT, SUN PARLORS, English basement, near Washington Park; $28,000. MALOOLY, 6824 Stony Island-av. H. P. 2145.
FOR SALE—6 FLAT BLDG. ON DREXEL-av. nr. 60th-st., $24,000; income $4,800; small cash payment, bal. like rent. Address O A 300, Tribune.
FOR SALE—[COLORED], 4323 FORRESTville-av., 6-4 rm. flats; stm.; rent $3,000; price $13,500, cash $2,000. COLEMAN, 4729 S. State. Oak. 36.
FOR SALE — IF YOU ARE IN THE MARket for a bargain, or have R. E. for sale, see NEWTON B. LAUREN & CO., 22 W. Monroe-st.
FOR SALE—6 FLAT, BLOCK JACKSON PK. rental $5,100; mtg. $17,500; price $27,500. Bargain. Address K 485, Tribune.
FOR SALE—MUST SELL MODERN 6 FLAT, 6-6 rm. apts., at 640-42 E. 50th-st.; price $32,000; rent $5,280. Main 4040.
FOR SALE—2 FLAT, MOD., $11,000, 64TH Green-sts. Guarantee Bank, 63d-Green.

APARTMENTS—S. W. SIDE.
FOR SALE — OWNER SAYS "GET BEST cash offer," 2 flat brick, 5 and 6 rooms, steam heat, sun parlor, modern. 6320 S. California-av. E. B. FLYNN, 2508 W. 63d-st.

APARTMENTS—NORTH SIDE.
FOR SALE — 6 APTS., ARGYLE, EAST OF SHERIDAN-RD., five 6 and one 5 rms.; porches front and rear; garage; lot 60x140; rents over $8,800. Can be raised. [Crone] Exclusive Agt.
WHITESIDE & WENTWORTH, 4805 Broadway.
FOR SALE—BARGAIN; NORTH SIDE, 9 flat, 4 rms. each; corner lot; rented for $5,000 per yr.; price for quick sale, $28,000; $9,000 cash; owner lives out of town. Must be sold to close estate.
GEO. W. WALKER, 4610 N. CLARK.
FOR SALE—RAVENSWOOD, NEAR L, 12 flat apt. building, 6 years old; newly decorated; price $45,000; rent $9,300; owner; terms to suit. Mort. $29,000. Address L 594, Tribune.
FOR SALE—4346-48 KENMORE-AV., SIX flats; modern; near L sta., lake, etc.; rents $6,000 yr.; mtg. $16,500; price, $36,000, for cash and smaller; commission to brokers. E. J. BRANIGAN, 69 W. Wash. Cent. 1818.
FOR SALE — EDGEWATER, 3 APTS., 1433 Gregory-st.; sun par., slpg. pchs., modern, high grade home; apt. available; agent on premises, 1st floor, between 1 and 4 p. m. Bargain. Main 4521.
FOR SALE OR EXCHANGE—6 FLAT, brick; 6 rooms; rent $6,000; mtg. $14,000. Price $36,000. Want clear improved North for equity. Address M B 55, Tribune.
FOR SALE—HIGH GRADE 12 APT. BLDG., near lake. Rental $12,000; price $60,000; net better than 30 per cent. PAUL E. HARTUNG & CO., 1136 Granville-av.
FOR SALE—CHOICE 2 APT.
Farragut-av., 6-7 rms., fur. ht. See this at once. Price $10,500. Only $3,000 cash needed. Address G N 182, Tribune.
FOR SALE — HIGH CLASS 6 APT. BLDG., e. of Sher.-rd.; rent $8,000; $8,000 will handle.
WATSON & TACKETT, 812 Irving Park-blvd.
FOR SALE—OR EXCHANGE—18 APT. bldg., e. of Sher.-rd.; renting for $17,120; state particulars. WATSON & TACKETT, 812 Irving Park-blvd.
FOR SALE — 3 FLAT BRICK AT 619 BELden, 6 rooms each; stove ht.; price $13,000; only $3,000 down, bal. E Z terms; owner. Address L 460, Tribune.
FOR SALE—MOD. 2 APT. ON PRATT-BLVD. in Rogers Pk., 6-6 rms., 50x125 ft. lot; fine surroundings; $12,500, terms. Inquire 3635 Broadway, Graceland 190.
FOR SALE—NEW 18 APT. BLDG.; RG. PK. near lake; rent $15,300; part trade for $38,000 equity. Address M 487, Tribune.
FOR SALE—MODERN 18 APT.; E. OF Broadway; rent, $14,400; for quick sale, $60,000. Address N E 512, Tribune.
FOR SALE—2 7-RM. FRAMES; FURNACE and stove heat; 3634 Robey-st. Owner 1st flat; $5,600.
FOR SALE—MUST SELL MY H. G. 6 APT. on Sheridan-rd.; 6-7 rms., low rent, $11,500; near Lawrence. Main 4040.
FOR SALE—2 FLAT, BRICK, PAULINA, nr. Catalpa; 6-7 rms.; 2 fur.; $7,800; modern; $2,500 cash. Address N A 566, Tribune.
FOR SALE — HIGH GRADE APT. BLDG., Lincoln Park district; consider part trade. PAUL STEINBRECHER & CO., Tribune Bldg.
FOR SALE — 2 APT., EDGE., $3,000 CASH. 3 apt., Rogers Park, $7,000 cash. B. E. HALAS & CO., Sunnyside 8606.
FOR SALE—2 STORY FLAT BUILDING AT 3547 Reta-av.

REAL ESTATE FOR SALE.

APARTMENTS—NORTH SIDE.

2 FLAT BARGAIN.

Something worth while, 5-5 rms.; loc. nr. Summerdale sta. of the N. W. R. R.; fireplace and bookcases; large front porch and sleeping porch; lot 36x125. See it today. Price $10,500. Ask for Mr. MacGillivray.

D. E. MULVEY & CO., S. E. corner Broadway and Foster. Sunnyside 8617.

FOR SALE—15 APT., CLOSE TO MONTROSE, Sheridan-rd., and Wilson-av. district. Will sell on basis of $4,000 an apt. Ask for Mr. Bechaud.

FRANK K. REILLY & CO., 4855 Broadway. Sunnyside 3600. Buy Your Real Estate from Reilly. Open Sunday and Evenings.

FOR SALE—2545 BURLING-ST., STONE front 2 flats, 7 and 8 rooms, steam heat. Must have $3,000 cash. Will exchange for 6 flats north. Call Mr. O'Hearne.

FRANK K. REILLY & CO., 4855 Broadway. Sunnyside 3600. Buy Your Real Estate from Reilly. Open Sunday and Evenings.

FOR SALE—6 APT., WINTHROP-AV., near Ainslie [ea. side of st.], 6 rms., 4 new brick gar.; mortg. $13,500; RENTS $6,150; PRICE, $28,000. Inspection by appt. only.

SCHOENLANK & KIRSCHNER, Exclusive Agents. 6570 Sheridan. Rogers Park 4008.

SIX 6 ROOM APT. BLDG.

Stm. ht.; 931-33 Windsor-av., between lake and Sheridan-rd.; income $7,020; only $38,000.

J. R. WILLIAMS [Excl. Agt.], 3406 Lawrence-av. Monticello 470.

EDGEWATER 2 APT.

New 5 large rooms and sun parlor each; steam heat; fireplace, bookcases, panel dining room; A1 construction; large lot; paved street; price is right; excellent transportation. For inspection call at 1618 Thorndale-av.

FOR SALE—6 APT., ALL 6 RMS., AND janitor's flat; good location; near Grace and Broadway; mortgage $14,000; price only $27,000.

COCHRAN & McCLUER [Droege], 1125 Bryn Mawr. Edgewater 1866.

EDGEWATER 6 APT.

Corner bldg., all 5 rms.; rental $5,600; price $30,000. See this bargain. ELWOOD WILLIAMS CO., 1600 Montrose. Ravenswood 93.

APARTMENTS—N. W. SIDE.

FOR SALE—BEAUTIFUL NEW MODERN steam heated 2 flat, 5 and 5 rooms, sun parlor; large shade trees, hedge, shrubbery, and private garage; finest section of Albany Park; 1 blk. to Ravenswood "L" station; high grade neighborhood; $3,500 cash, bal. easy terms. No agents. Address N N 143, Tribune.

12 APT. BLDG.

N. E. cor. Monticello and Wilson; 9-4s, 3-5s; all large, light rooms with sun parlors; steam heat; income $9,300 per yr.; can be increased to $11,000. Only $50,000.

J. R. WILLIAMS & CO. [Excl. Agts.], 3406 Lawrence-av. Monticello 470.

BIG SACRIFICE, $9,800.

Belmont Gardens, 2 flat, steam; owner leaving city; 5 and 6 rooms; extra large; newly decorated throughout; oak trim and floors; wire cut brick and stone porch; 5 years old; must be sold at once; $3,500 cash. Phone Lawndale 1374 for appointment.

FOR SALE—2 STORY FRAME, ONE 5 AND one 6 room flat; elec. light, street paved and paid for, good location, nr. "L" and surface lines; price $5,500; cash $1,000. [Bornsen.]

CHARLES JARCHOW, 3717 Armitage-av. Belmont 2975.

4½ TIMES RENTAL.

Albany Pk. 12-4 room apts., stm. ht., nr. "L" sta.; income $8,730 per yr.; $40,000.

J. R. WILLIAMS & CO. [Excl. Agts.], 3406 Lawrence-av. Monticello 470.

FOR SALE—2 BLDGS., 4 FLATS, COR. LOT; paved street; fine transportation; near Milwaukee and California; 2315-17 Cromwell-st.; $4,500 or quick offer. BROOMELL BROS., 111 W. Washington-st.

OWNER MUST SELL.

Fine corner brick 7 flat and store, 4 and 6 rms., vapor ht.; easy terms; $27,500. WESSEL, 3957 Milwaukee-av.

FOR SALE—FRAME BUILDING; CHEAP; 2-4 rm flats and 1-3 rm. flat; 1 flat vacant to occupy; small payment req.; building is at N. Hamlin-av. Owner at 3043 N. Avers-av., Avondale.

FOR SALE—PORTAGE PK., 2 FLAT, SUN parlors, rear slp. pch.; 6 and 6 rms.; the last word in modern buildings and equipment; cash nec. $5,000; price $13,000. Address L 340, Tribune.

FOR SALE—2 FLAT FRAME ON CONCRETE foundation; 5 and 6 rms., garage for 2 cars in reas. $4,900. 1st flat vacant. 2521 N. Talman-av.

FOR SALE—2 FLAT BRICK, 5-6 ROOMS, near Crawford and Belmont-avs., h. w. heat, oak finish, modern throughout, owner leaving city. Address L 527, Tribune.

FOR SALE—2 FLAT BRK.; 4 RMS.; KOSTNER nr. Altgeld; 72x144 ft.; cor.; $8,500. E. G. PAULING & CO., 5 N. La Salle.

FOR SALE—$2,500, BAL. EASY MO. PAYTS. like rent gets new 2 apt., near Edg. Golf Club. Main 888.

FOR SALE—2 STORY BRICK 2 MODERN apts., sun par., h. w. ht.; double brick garage, 50 ft. front. 2447 N. Lowell-av.

FOR SALE—BEAUTY 2 STORY COR. BRICK, 6 and 6 rms.; 5 mins. to Logan Sq. L. Owner. 3132 W. Diversey-av.

FOR SALE—OR TRADE FOR FARM, 12 flat bldg., N. W. Side; price $21,000. Owner, 1728 W. Ohio-st. M. B.

APARTMENTS—WEST SIDE.

FOR SALE—2 FLAT, 7-8 RMS., CORNER, 1 blk. Jackson and Sacramento-blvds.; one of the best bldgs. on West Side; poss. 1st flat 30 days; fine for dr.; electric light; spec. price next 10 days; one-third cash, bal. covering 5 years' time.

WHITESIDE & WENTWORTH, 8 S. Dearborn. Branches: 2207 and 3323 Madison.

FOR SALE—1843 PARK-AV., 3 FLAT BRK., stove heat, and 2 story brick barn; lot 132 ft. deep; rents $85 mo.; only $4,900. Owner will show.

E. WOLTERSDORF & COMPANY, 40 N. Dearborn-st., or 1607 W. Madison-st.

FOR SALE—509-11 S. KEDZIE. LOOK AT this; in a busy district; 2 stores, 8 small flats; rents, $3,100, low; cash and other small property for $20,000 equity. E. J. BRANIGAN, 69 W. Wash.-st. Cent. 1818.

FOR SALE—$1,500 CASH, BAL. ON TIME will buy 2-4 room flats; garage in rear; rent $75 per mo.; modern; furnace heat. Apply 4106 W. 21st-st., 1st apt. Imm. poss.

FOR SALE — 2 FLAT BLDG.; HOT WATER heat; 2 car garage; immed. poss. 4331 Monroe-st. Ph. Kedzie 219.

BUSINESS PROPERTY—SOUTH.

COTTAGE GROVE-AV.

50x125, 2 story frame, near 66th-st., near the great 63d-st. transfer corner. Values are bound to move South to this point.

GLATT & PRICE, 6831 Stony Island-av. Dorchester 8800.

63D STREET.

Occasionally a fortune is made by investment in business property; we have just such a possibility in mind; $50,000 needed.

GLATT & PRICE, 6831 Stony Island-av. Dorchester 8800.

FOR SALE—31ST-ST. NR. INDIANA-AV., lot 30x200 with splendid brick bldg., 2 stores and 2 8 rm. apts.; total rent $250 per mo. Price for quick sale $22,000. MADDEN BROS., 140 S. Dearborn.

FOR SALE—NORTHWEST CORNER 51ST and Western-av., transfer corner, 100 ft. frontage; 3 bldgs.; terms. WILLIAM SCHWEMM [Exclusive Agents], 154 W. Randolph, Room 221.

FOR SALE—5343 S. HALSTED, 2 STORY frame, large store, living rooms in rear; store now vacant; price $6,000; terms. WILLIAM SCHWEMM, 154 W. Randolph, Room 221.

FOR SALE—N. E. COR. 63D AND THROOP-sts., mod. br. bldg., 2 stores, 6 flats, steam, elec.; price, $37,000; terms. HARRELL, 1212 W. 63d-st.

FOR SALE — 17 E. 33D-ST., NEXT TO alley, L station, 3 story brick, store and 9 rooms; make offer. W. H. McCLELLAN, 29 E. 31st-st.

FOR SALE—PIC. THEATER BLDG., COTtage Gr., nr. 31st. Rm. 1617, 68 W. Monroe.

BUSINESS PROPERTY—NORTH.

FOR SALE—40X80 IN THE NEW NORTH Central business district, 10-12 E. Chestnut-st. Frame improvement will pay carrying expense. A real opportunity to make an investment where values are sure to increase. Call D. S. Johnson.

FRANK K. REILLY & CO., 4855 Broadway. Sunnyside 3600. "Buy Your Real Estate from Reilly." Open Sunday and Evenings.

FOR SALE—3 FLATS AND STORE; 2 CAR garage; oak trim and floors; h. w. and stove ht.; rental $1,920 per yr.; Ashland-av. and Irving Park-blvd.; owner will sacrifice for $13,000. PADDEN BROS., 3309 N. Crawford-av., cor. Milwaukee. Irving 2400.

FOR SALE—3 STORY BRICK, BROADWAY, near Bryn Mawr; live location; lot 30x125 ft. Big bargain. JOHN B. DE VONEY & CO., Exclusive Agents. 123 W. Washington-st.

FOR SALE—CLOSE IN? NORTH? FOUND a bargain? How good? What future? We represent purchasers in this district. Complete new list. Impartial advice. CARRUTHERS & CO. Super. 1890. N. w. cor. Clark and Chicago.

FOR SALE—BEST BUSINESS CORNER IN Rogers Park; n. w. cor. Clark and Lunt; banks on 2 opposite corners; 224 ft. on Clark, 188 on Lunt; imp. with 4 bldgs.; increasing in value rapidly. Wm. C. Paul, 133 W. Wash.

FOR SALE—BARGAIN, 50 FT. BUS. VAC., Sheridan-rd., nr. cor. Broadway; increasing in value rapidly. WM. H. MULHOLLAND & CO., 30 N. La Salle-st.

FOR SALE—BUILDING ON NORTH SIDE; nr. "L" station; 1 store and 2 flats; price $13,000; cash $3,500; balance in payments. JOHN ASKOUNIS, 1166 N. Clark-st.

FOR SALE—CORNER STORES AND FLATS at live L sta. on good thoroughfare; would consider smaller and cash for $60,000 equity. Address D P 265, Tribune.

FOR SALE—TRANSFER COR., 6 STORES, 12 flats, stove heat; rent $6,800; big bargain; need cash. Oakland 751.

FOR SALE—4 STORES AND 4 FLATS; MODern; good trans.; rental $4,000; price $24,-000; $4,000 cash. Address L 200, Tribune.

REAL ESTATE FOR SALE.

BUSINESS PROPERTY—N. W.

FOR SALE—CHOICE BUSINESS CORNER, special bargain, opposite new proposed $2,-000,000 theater, 3 story brick, stone front, 3 stores and six 6 room flats, steam, electric, bath, on Belmont-av., near Lincoln-av.; will make terms. JOHN HEIM, Exclusive Agent, 3148 N. Ashland-av.

FOR SALE—NORTH-AV., IN BUSINESS section w. of Crawford, brick 3 story with immed. possess. of store; opportunity for a business man; price $19,500; $10,000 cash.

JOHN S. CLARK, 4259 W. North-av. Belmont 8810.

BUSINESS PROPERTY—WEST SIDE.

FOR SALE — STORE AND 2 FLATS ON Madison-st., nr. Kedzie; stove heat; rental $1,320. Owner leaving city, will sacrifice. H. O. STONE & CO., 111 W. Washington-st.

HOUSES—SOUTH SIDE.

ENGLISH STYLE HOME.

4845 Kenwood-av.: English basement; 11 rms. pressed brick residence; strictly modern; highest grade throughout; 3 complete tile bathrooms, beside tile shower baths, new steam heating plant in sub basement; electric; all oak floors and trimmed in selected hardwood; 2 car brick garage; private cement driveway, 36x175 to alley; price, $25,-000. Terms. Phone Hyde Park Salesman, McCLUN, 217 W. 63d. Wentworth 1845.

BARGAINS IN HOMES.

10238 Wentworth-av., 6 rms. $7,300
6557 So. Oakley-av., 5 rms. $6,500
2710 E. 76th-st., nr. lake, 5 rms. $5,600
7722 Champlain-av., 5 rms. $5,300
7842 Ingleside-av., 5 rm. brick $7,300

WOODRICH BROS., 1142 E. 75th-st. Midway 1061.

HYDE PARK.

Beautiful 9 rm. residence, near Midway, I. C., and university; wide lot; 50x125; an elegant home; well finished throughout; $3,000 needed.

PRICE, $12,000.

GLATT & PRICE, 6831 Stony Island-av.

$300 IS ALL YOU NEED,

balance in 20 years, will put you into immediate possession of a new, fully modern 6 room brick or stucco house; lot 30x200; time yet to plant your garden; South Side restricted neighborhood; right in city; 2 blocks from car line; price $6,900. Address K 220, Tribune.

A REAL OPPORTUNITY

To get a home in beautiful Beverly Hills—you can start as low as $150 and $15 a month; will build to suit. You pay same as rent. Unexcelled transportation, 61 trains daily, fare 9½c. Address G N 467, Tribune.

New 4 R. Bungalow, $6,500.

Attractive and cozy with 2 bedrooms, combination living and dining rms., and kitchen, nr. Windsor Golf Links, lake and I. C. sta.; $500 cash, bal. like rent. 7440 Phillips-av. Open today.

H. O. STONE & CO., 111 W. Washington-st.

Palatial Residence.

MUST SELL—MOVING TO BUFFALO. 74th and Paxton-av.; 8 rm. brick, corner lot 48x125; 2 car garage; large living room; 24 feet long, with massive fireplace; exceptionally good buy. TAKKEN [Green], 6948 Stony Island-av. Midway 2177.

FOR SALE—NEW BRICK BUNGALOW; $1,000 down. 5 room; furnace heat; fireplace; sideboard. Nr. 78th-st. DOOLEY, 5812 Indiana-av. 7901 Cottage Grove-av.

FOR SALE—MUST SELL HIGH GRADE 5 rm. brick bungalow; hot water heat, electric light, garage; well constructed; Jeffery, near 92d-st.; at sacrifice; $7,250. Terms. LENDEN & CO., 1545 E. 75th-st. Midway 4450.

FOR SALE—HOUSE ON THE PRETTIEST block in Hamilton Park; combination heat, electric light; best transportation, Rock Island, Western Indiana, and L; close to Hamilton Park playgrounds. Address M B 323, Tribune.

FOR SALE—EXCEPTIONAL BARGAIN, E. 42d-pl., near Drexel, 12 rm. brick, hardwood floors, steam ht., 7 bedrooms; price, $6,750; small cash payment. STANLEY WOLBACK, 4711 Cottage Grove-av. Drexel 317.

FOR SALE—HIGH CLASS 14 RM. RESIdence; price $16,500; $6,500 cash required; price includes 300 yds. high grade carpet and some furniture, billiard table and all equipment; Nokol hot water ht.; house cost $52,-000. Ph. Oakland 127. 4417 Ellis-av.

A REAL BARGAIN.

New and strictly modern 6 rm. bungalow; $8,200; $1,000 cash. E. J. RADKE, 1922 E. 71st. Midway 7530.

FOR SALE—903 W. GARFIELD-BLVD., CORner lot 57x150; modern residences and large garage; a real bargain; possession at once. R. M. O'BRIEN & CO., 3457 Indiana-av. Douglas 1588.

FOR SALE—MODERN 5 ROOM FRAME bungalow on Kingston-av. In excellent condition, for only $5,500. Terms. SOUTH SHORE REALTY CORP. 6902 Stony Island-av. Hyde Park 570.

FOR SALE—JACKSON PK. HIGHLANDS. Detached sun parl., 7 rms., h. w. ht.; pr. $16,000. Terms. Immed. poss. STANLEY WOLBACH & CO., 4711 Cottage Grove. Drexel 317.

FOR SALE—6318 S. ALBANY-AV., IMMEdiate poss. of mod. 6 rm. brick bungalow, furn. heat, elec., sleeping porch; price, $7,750; terms. Key with HARRELL, 1212 W. 63d-st.

FOR SALE—8 ROOM BRICK RESIDENCE, slate roof, gar., ht. w., hardwood finish, elec.; 37x125; must see to appreciate. 7012 South Park. By owner. 20 min. to the loop.

FOR SALE—5420 DORCHESTER-AV., MOD. 8 rm. res., hardwood, elec., fur. ht., mod. plumb., 1st class cond., $5,000; easy terms. Call State 4289.

FOR SALE—$800 CASH BUYS BEAUTIFUL 8 room house; ½ block Washington Park; h. w. floors; elec. light; steam ht.; price $7,250. Drexel 317.

FOR SALE — $300 TO $500 CASH FOR good brick 9 room house on Vincennes near 36th-st. Price reasonable. HALLGREN, 3315 Cottage Grove.

FOR SALE—225 W. 66TH-ST., 8 RM. RESIdence. Call Yards 540, or at house, Saturday and Sunday.

FOR SALE—NEW 5 RM., FURNACE, BRICK bungalow, at 8025 Marquette-av., $6,800; terms. Owner. Vincennes 5545.

FOR SALE—BEAUTIFUL HAM. PARK, COlonial 9 rm. frame res., 50 ft.; $10,000. GAY, 7057 Wentworth, Stew. 7893.

FOR SALE—NR. U. OF C., 11 RM. HOUSE; 2 baths; h. w. heat; large lot; bargain. McKey & McKey, 1349 E. 55th-st. Mid. 7181.

FOR SALE—BARGAIN; BRICK RESIDENCE, stm., elec.; terms. 1617, 68 W. Monroe-st.

FOR SALE—7 R. BRK. RES., MOD.; TERMS. 7139 S. Mich.-av. Owner, L. V. 4994.

HOUSES—SOUTHWEST SIDE.

$500 BUYS BUNGALOW.

6837 S. Rockwell-st. 7548 S. Marshfield-av.

Balance like rent; hot water heat; electric light; immediate possession.

FRED'K H. FROEMKE & CO., 1709 W. 59th-st. Prospect 570.

MUST SELL.

New bungalow with one acre of ground, close to station, on State Aid Auto road, 45 minutes from the loop on the C., B. & Q. R. R. Price $2,650; $350 down and balance $30 monthly. Address F A 436, Tribune.

2 NEW BUNGALOWS,

were $9,500; $8,250 or best offer Saturday and Sunday; must be sold; cor. of 58th and Richmond; owner on premises; $800 to $1,000 cash, bal. to suit.

FOR SALE—4542-44 W. 63D-ST., 4 ROOM modern brick bungalows; stove heat; price $4,500 each; easy payments. Open for inspection every day; Sunday, from 11 to 5 p. m. WM. HARDT, 540 Center-st.

HOME.

$100 cash, bal. to suit; responsible party. MR. LARIMER, 6315 S. Kedzie-av.

FOR SALE—BEST LOOKING CONCRETE block bungalow; modern; 2 lots; chicken house; bargain. 5134 S. Central-av.

FOR SALE — $100 CASH, BALANCE LIKE rent; nice ¼ and ½ acres; new buildings. 155 N. Clark, Room 1620.

HOUSES—NORTH SIDE.

ASK FOR GIBBON.

New homes and bungalows of frame, Kellastone, or brick; modern construction; hot water heat; reas. price; ready for occupancy by fall; in the most desirable spot of Evanston, near Northwestern railway; easy terms. Ph. Rogers Park 3436. Ask for Gibbon.

FOR SALE—TWO BLOCKS FROM EDGEwater Beach Hotel, ten room stucco house; five sleeping rooms, three baths, hot water heat, large porch, partly screened; lot 55 ft. front, all improvements, trees and shrubbery; garage for two cars; price $18,000. Phone Sunnyside 9104. 5439 Winthrop-av.

FOR SALE—1430 JARVIS-AV., MOD. 9 RM. brick house; h. w. ht.; sun parlor; garage; lot 50x150. To be sold at once for $25,000. Insp. by appointment only. GEO. C. MOORE & SON, EXCL. AGTS., 1522 Jarvis-av., at Birchwood L Sta.

FOR SALE—8 ROOM BRICK RESIDENCE, furnace and h. w. heat, hardwood, polished floors, slate roof, large garage with electric light, water and gas tank; for quick sale, $5,500. 1930 Cleveland-av. Lincoln 6977.

FOR SALE — GOOD 8 ROOM HOME. LEland, nr. Hermitage; only $6,000; cash down, $2,000. ELWOOD WILLIAMS CO., 1600 Montrose. Ravenswood 93.

FOR SALE—7113 RIDGE-BLVD., MOD. 8 room stucco, stm. ht.; lot 37x165; owner leaving town; best buy on market; $15,500. GEO. C. MOORE & SON, EXCL. AGTS., 1522 Jarvis-av. Tel. Rogers Park 123.

FOR SALE—EDG.—WE OFFER ONE OF the nicest 7 rm. homes in Glenlake-av. for $10,000; $3,000 cash, bal. time. ROY E. KNAUER & CO., 6168 Broadway.

FOR SALE—4747 WINTHROP-AV., MOD. 10 rm. res., 2 baths, h. w. ht. water ht., screened porches, large yard; cherry trees; must sell acct. sickness. Edge. 1800 for appt.; terms.

FOR SALE—BRICK BUNGALOW, 5 RMS., h. w. heat; 2 car garage; worth the money. See owner, 1779 Howard-st.

FOR SALE—8 R. MOD. HOUSE, BASMT., attic, nr. Diversey L, $4,000; $1,000 cash; bal. suit. DIRKS, 1166 Diversey.

FOR SALE—MOD. 7 RM. HOUSE, H. W. HT., strictly residential district. 1528 Norwood.

REAL ESTATE FOR SALE.

HOUSES—NORTH SIDE.

ROGERS PARK RESIDENCE ONLY $8,750. GOING ABROAD.

See Sunday. Open for inspection. 2141 Greenleaf-av. Poss. Ideal location, trees and fine yard. 8 rooms, furnace; lot 50x165. STEEN & HARWOOD, 7044 N. Clark-st. Rogers Park 506 and 3956.

FOR SALE—2238 DAYTON-ST., LOT 48X 125, 2 story and basement 9 rm. brick house; large attic, which can be finished off; 5 big bedrooms; steam heat; all in good condition; price right, on easy terms. Call Mr. O'Hearne.

FRANK K. REILLY & CO., 4855 Broadway. Sunnyside 3600. Buy Your Real Estate from Reilly. Open Sunday and Evenings.

RAVENSWOOD MANOR.

BEAUTIFUL BRICK, TILE ROOF BUNGALOW.

Living room 18x24; large guest's room with toilet room communicating; 3 large bedrooms; tile bath, built-in tub, shower; brick, tile roof, garage; also hot water heat; 45 ft. lot; driveway.

COCHRAN & McCLUER, 4622 N. Western-av. Ravenswood 1410.

NEW BUNGALOWS.

$1,000 cash, bal. like rent; 5 and 6 rm. brick; steam heat; built in bath; elec. fin.; just completed, with garage; $9,850 to $10,-500; 2½ blks. N. Lawrence-av. cars; 4 blks. Francisco L line and Western cars; 2 blks. public and parochial school. 5030 N. Mozart-st. Phone Rog. Pk. 6100.

HOUSES—NORTHWEST SIDE.

100 Bungalows

Now under construction at prewar prices, 5 and 6 rooms; lot—33x125; price $6,000-$6,350; terms $800 down, balance less than rent; schools, stores, churches, within walking distance; just south of Portage Park. Office Central-av. and Grace-st. NEILS BUCK & CO., Estab. 1885.

FOR SALE—FOR SALE— Immediate possession; owner authorizes us to offer his 5 room bungalow just completed, with best of material, including cement floor, furnace, graded lawn and every modern convenience, for $500 cash; balance like rent. Call for Bulletin No. 36.

RAY W. SUMME, 6348 Irving Park-blvd. Kildare 17.

FOR SALE—EXCEPTIONALLY GOOD LAYout, 5 room bungalow, lot 40x125; furnace heat; electric light; mosaic floor in bathroom; buffet; 4719 Costello-av.; cash $2,000, balance like rent. Owner will be on premises between 4-6 every afternoon. CHARLES JARCHOW, 3717 Armitage-av. Belmont 2975.

FOR SALE — BEAUTIFUL 7 RM. RESIdence, hot water heat, sun parlor, big sleeping porch; A1 condition; location, Ravenswood Manor; must be sold in one week; leaving city at once; price $14,000; terms, $4,000 cash; satisfactory arrangements on balance. Phone Monticello 5577. 4437 N. Mozart-st.

INVESTIGATE.

Beautiful 6 rm. residence; lot 42x125; garage; side drive; 3 blks. from "L"; price $8,000; cash, $1,500. Call, phone, or write THE WILLIAM YESCHEK CO., 3559-4446 Lawrence-av. Irving 865; Kildare 2739.

FOR SALE—BUNGALOW—WILL SELL MY new 5 room modern hollow tile stucco bungalow for only $1,000 cash and small monthly payments, for quick sale. This is located near Mayfair R. R. station, and also Milwaukee-av. street car line. Immed. poss. Address C D 413, Tribune.

FOR SALE—7 ROOM FRAME COTTAGE, IN good location; elec. light; all rooms on one floor; nr. "L" sta.; price $4,000 for quick sale. [Bornsen.] CHARLES JARCHOW, 3717 Armitage. Belmont 2975.

$500

Cash, balance to suit you, buys my 8 rm. residence, best loca., nr. Portage Pk.; large lot; an ideal home; immed. poss. WHITE, 82 W. Washington. Rand. 656.

FOR SALE—1½ STORY BRICK COTTAGE, 5 rooms, furnace heat, electric light; lot 28x125; street paved and paid for; a splendid home; price $6,000. [MacDonald]. CHARLES JARCHOW, 3717 Armitage-av. Belmont 2975.

FOR SALE—BARGAIN; 6 ROOM STUCCO bungalow, 4939 and 41 Wrightwood-av., will quote attractive figure for immediate sale; possession at once. Owner, 2532 N. Clark-st. Diversey 5568 and 9.

FOR SALE—WILL SELL MY 5 ROOM AND sun parlor Elastica stucco bungalow, on Northwest Side; $8,000. 1112 N. Laramie-av. Austin 2301.

FOR SALE—NEW, MOD. BRICK BUNG., 6 rms., ready to move into. See OWNER, 5808 Byron-st.

FOR SALE—BUNGALOW; BRICK; HIGH grade, at Portage Park; req. $3,000 cash. Phone Monticello 9456.

FOR SALE — BRICK BUNGALOW; H. W. heat; porch screened and glassed; near "L" and new school; terms. 4229 N. Mozart-st.

HOUSES—WEST SIDE.

FOR SALE—ONE OF THE MOST ATTRACtive private residences on the West Side; ½ block east of Garfield Park, on Adams-st. 10 rooms, beautifully decorated; modern and in good repair; modern brick garage; choice neighborhood; a refined and desirable home; can be had at a bargain. No agents. Address M P 557, Tribune.

FOR SALE—THREE BROWN STONE, 9 RM. houses with 2 story brick flat building in rear. Total 40 rooms; Nos. 1511-15 Ogden-av., adjoining corner Wash.-blvd., facing Union Park. Profitable rooming proposition. GAIL DRAY, Central 523.

FOR SALE—WASHINGTON-BLVD., NEAR Ada, two brick stone front houses; bargain at $6,500 each. PERCY Q. COOK, 68 W. Washington-st.

FOR SALE—6 ROOM BRICK COTTAGE; cement basement; electric light; furnace heat; 2 car garage. 4021 W. 25th-st.

FOR SALE — 3 STORY BRICK, 2 STORY brick; rent $150 per mo. See owner, 1018 May-st., 2d.

FOR SALE—7 RM. BRICK HOUSE, GAR., h. w. ht.; price, $4,800. 26 S. Sacramento.

VACANT—SOUTH SIDE.

ANNOUNCING South Park Garden Lots

Advance information will now be given to those who desire a beautiful home site, with garden space and city improvements in and paid for. Large lots, 30x167 feet, in choice location on what will be one of Chicago's finest boulevards. Everything new and clean. Protective restrictions guarantee character of buildings. Prices right. Easy terms. These lots will go fast. Ask us about them. No obligation to buy. Address M B 316, Tribune.

FOR SALE—SOUTH SHORE VACANT— O'CONNOR, BURKE & McDONNELL, 7525 Stony Island-av. Hyde Park 212

FOR SALE—2 LOTS ON CRANDON-AV. and 79th-st., each 34x125; best offer; need cash. GERLOFSON, 190 N. State.

FOR SALE—87TH-PL., NR. COTTAGE GR., two 30 ft. lots, all impvts. pd.; $700 each. QUINLAN & TYSON. Central 227.

FOR SALE—4850 GRAND-BLVD., $125 FT.; take California. Owner, 3307 Southport.

VACANT—SOUTHWEST SIDE.

FOR SALE—LOT, CHEAP, LOCATED AT 63d and Central Park-av. Wellington 2140.

VACANT—NORTH SIDE.

HURRY! HURRY!

Buy a lot near the beautiful Edgewater Golf Club. Prices right. Good transportation; Bldg. boom on in this section. Address Room 904, 208 S. La Salle-st.

FOR SALE—3 CHOICE RESIDENCE LOTS 33x145; improvements in; 1 block from St. Margaret Mary's new church; bargain; values doubling; heart of Rogers Park; act at once. Address M B 318, Tribune.

FOR SALE—33X142, ROG. PK., NR. RIDGE, $1,386; 142x142, 4 blks. w. Howard L, $6,750; 25x125, 2055 Addison, $1,560; 25x 125, 2149 Roscoe, $1,560. 7117 N. Clark. R. P. 7000.

FOR SALE—BUILDERS, ATTN.:—50 FT., st. and alley paved; 3 blks. from lake; part cash, bal. 2d mortgage. RICE & CO., 3450 N. Halsted. Well. 6116.

FOR SALE—SHERIDAN-RD. CORNER, 118X 154; unobstructed view of lake; beautiful location for apt.; bargain at $30,000. Address O A 205, Tribune.

FOR SALE—APARTMENT; VACANT; NEAR Howard "L" station; 60x125; $80 per ft. Address M H 561, Tribune.

FOR SALE—30X165 FT., WITH BARN IN rear; bargain. 4423 N. Ashland-av.

FOR SALE—$995 GETS 33 FT., WORTH $1,250; near Edg. Glf. Club. Main 889.

VACANT—NORTHWEST SIDE.

DOUBLE YOUR MONEY.

MENARD-AV. NEAR BELMONT-AV. You can buy a 33 foot lot for $85 down and $8 per mo. Price $590. 15 foot bldg. line. Will be worth $1,200. Excellent location. This property is located on a proposed extension of the Belmont-av. car line and will double in value soon. You can't invest your money safer or better. Address M B 208, Tribune.

SPECIAL LOT SALE.

30 and 35x134 ft., near Portage Park; sewer, water, gas and walks all paid for; bargains to close out; $525 to $625; $50 cash, $10 monthly. Call at branch office, 3924 N. Cicero-av., afternoons. KOESTER & ZANDER, 27 W. Washington-st.

WHY PAY MORE?

When we sell our beautiful Park Ridge lots, 60 ft. by 125 ft., as low as $595, $125 cash, $10 per month; we charge no interest; 50 trains daily, 30 minutes to the loop. See J. W. SOMMER, Room 312, 81 E. Madison-st.

FOR SALE—CHOICE BUSINESS SITE, MILwaukee-av., nr. Robey-st.; lot 44x100 ft.; will sacrifice for quick sale or will consider trade on good modern residence. Inquire owner. Phone Armitage 9880.

FOR SALE—CHEAP, 48 FT., CARROLL-AV., W. of Kedzie, north front; thriving mfg. district. Gail Dray, Cent. 523.

FOR SALE—TEN 30 FT. LOTS; MELROSE-st., cor. Linder-av. Owner, Diver. 4656.

REAL ESTATE FOR SALE.

VACANT—WEST SIDE

TRANSFER COR. BARGAIN.

100x183, s. w. corner of Chicago-av. and Harlem-av.; ripe for stores, offices, and flats; 4 rms. will rent $125 per mo.; stores $100 and up. Thousands of new bldgs. being built in neighborhood. First with a deposit gets this choice corner for $10,000. You will say it would be a bargain for double the price asked. M. HALEY, Owner, 5000 W. Chicago-av.

FOR SALE—VACANT COR., 50x125; FINE location, n. e. cor. Wilcox-st. and Keeler-av.; price only $3,800. C. A. KELLEY, 4237 Madison-st.

FOR SALE—BUY BEFORE BUILDING starts; will sacrifice $1,500 lot on W. Division-st. for $750, cash or bonds. E. C. WILL, Wabash 8954.

REAL ESTATE—MFG. PROPERTY.

FOR SALE—3511-21 LINCOLN-AV., 8,400 sq. ft. for light manufacturing at a sacrifice.

THOMAS B. CASPERS CO., 1744 Lawrence-av. Ravenswood 6418.

FOR SALE—INDUSTRIAL BARGAIN— AT 5C ON A SQUARE FOOT. ON INDIANA HARBOR BELT R. R. E. A. CUMMINGS & CO., 40 N. Dearborn. Central 24.

FOR SALE—WOODWORKING PLANTS, MAchine shops, and foundries, both in and outside Chicago district. Industrial Locating Company, 1206 Tribune Bldg.

FOR SALE—2 STY. BLDG., 50X110, HT. plt., large elev., reas. terms. E. N. DURLEIN & CO., Franklin 4860.

REAL ESTATE—OAK PK., AUSTIN.

T. A. HOLM & CO.

Artistic 5 room bungalow, newly decorated, good size rooms, paneled dining room, buffet, inverted lighting fixtures, A1 heating plant; lot 37½x125; a snap at $6,750; $2,000 cash.

ALSO

HANDSOME 6 ROOM RESIDENCE, LOCATED NORTH JACKSON-BLVD.; ATTRACTIVE INTERIOR; HDWD. TRIM AND FLRS; 3 CHAMBERS; ABUNDANCE OF LIGHT FROM ALL SIDES; GARAGE; OWNER LEAVING TOWN, CUTS PRICE TO $7,000, TERMS.

ALSO

Splendid 7 room hot water heated res., located nr. Met. L; a home built "different"; newly painted and decorated; hot water heat; butler's pantry; linen closet; extra toilet, etc.; lot 40x125 price $8,700; $2,000 cash.

T. A. HOLM & CO., 947 Harrison-st. Op. Home-av. sta. Gar. Pk. L.

KEEP COOL.

MEET US SUNDAY, JUNE FIFTH. Under the shade of our Mammoth trees in HALEY'S SUBDIVISION, Home-av. and 16th-st., Oak Park. Four blocks south of Twelfth-st., or three blocks east of Harlem-av.; the greatest lot bargains ever offered. Lots as low as $300. Payments $10 down and $5 per month. Every purchaser assured to make a big quick profit. Come early and select your beautiful homesite. M. HALEY, OWNER, 5000 Chicago-av.

WHITMORE & BERRY CO.

BUNGALOW BARGAINS. New 5 rm. brick, fur.; $5,600; $1,200 cash. Dandy 7 r., h. w.; 75x125; $11,000; $4,000 cash.

RESIDENCE BARGAINS. 6rm., h. w., 33x125; $7,500; $2,500 cash. 8 rm. stucco, h. w.; 50x150; $12,000; $5,000 cash.

WHITMORE & BERRY CO., 810 Congress-st., op. Oak Park-av. Sta. Gar. L

F. C. PILGRIM & CO.

FOR SALE—New 6 rm. stucco home, just completed, thoroughly modern, oak throughout, furnace heat, latest elec. fix., east front, choice Austin loc., near Division-st. Price $7,750; $2,500 cash required; immediate possession.

F. C. PILGRIM & CO., 5637 W. Lake-st. Austin 1680. O. P. 380. OPEN TODAY—CLOSED SUNDAY.

$850.00 CASH.

5 room brick steam heated bungalow, well constructed; thoroughly modern, paved streets and alleys. Price $8,600, balance monthly. BUY FROM WOOD, RHODE & CO., 119 S. Boul., opp. Lombard Sta., O. P. El.

IMMEDIATE POSSESSION.

Modern brick bungalow, 5 r., $1,000 down, balance like rent. H. W. trim, furnace heat, paved streets, good location, S. Oak Park, near elevated and surface lines; price $5,600. Have other flats and bungalows, too numerous to mention, reasonable prices and terms. THEO. L. LOBSTEIN & CO., 7207 W. Roosevelt-rd.

Beautiful Oak Park Home.

7 rooms and bath; firepl., bookcases, oak throughout; pedestal plumbing [built in tub], hot water heat; 2 car garage [side drive]. Owner going to Europe. For quick sale, price $10,500; $4,000 cash req. BARRY, McNICHOLS & CO., 4806 W. Chicago-av. Austin 1100.

FOR SALE—BRICK 2 FLAT, 5-5 ROOMS, near Madison-st. Only $5,500; terms. 2 flat brick, 5-5 rms., oak trim and floors, furn. heat; near L. Only $8,300; terms. $800 cash makes first payment on new 5 room brick bungalow. Only $7,950. V. M. HUNTINGTON & CO., 5617 W. Madison-st. Austin 50.

FOR SALE — JUST OFF JACKSON-BLVD., near Columbus Pk., a dandy 6 room hot water heated home with all nice rooms. Sleeping porch; large front porch, screened with awning; large shade trees, shrubs, etc.; near trans.; only $7,500. Terms. O'CONNOR BROS., 5920 W. Madison-st. Austin 384.

FOR SALE—AUSTIN 6 RM. RESIDENCE; NOKOL H. W. HEAT; large porches; 40 ft. lot; only 3 blocks to Menard station O. Pk. "L" on one of Austin's prettiest streets. A real home at a sacrifice; $1,000 cash; price $7,250. PRAY & SONS, 426 N. Parkside-av. Austin 1601.

FOR SALE—A BEAUTIFUL 7 ROOM RESIdence, bungalow style, in Oak Park; fine location; best trans.; 2 blks. to park and L; oak trimmed; cement foundation; bldg. in fine condition; 37½ ft. lot; double garage. Wish to sell as my position has changed. Will sell reasonable to right party. Call Irving 3425, or Oak Park 6294.

FOR SALE—6 RM. BRICK BUNGALOW; large sleep. porch; breakfast rm. and extra large living rm.; oak trim and floors; furnace ht.; lot 32x125; street paved and paid for; price only $8,000; $3,500 cash. PADDEN BROS., 3309 N. Crawford-av., cor. Milwaukee-av. Irving 2400.

FOR SALE—AUSTIN BARGAINS.
Brk. bungalow, 6 rm., gar.; $1,000 down.
Brk. 4 apt., 4-5-6 rms., h. w. ht. Pr. $20,000
Brk. 2 apt., 5-6 rms., h. w. ht. Pr. $12,500
HALE & HOPPIE, 5524 W. Chicago-av. Austin 1331-1342.

FOR SALE—A COZY 5 RM. BUNGALOW; HOT WATER HEAT; OAK FLOORS AND TRIM. Lot 33 1-3x187. A BARGAIN AT $6,750.

F. A. HILL & CO., 5638 W. Lake-st. Austin 131, Oak Pk. 133.

BUY A HOME IN AUSTIN. OUR LIST IS complete; several real bargains; good locations; reasonable prices; easy terms.

GEORGE E. CROKER & CO., 345 N. Central-av. Phone Austin 915.

FOR SALE—NEW EAST FRONT 6 ROOM stucco home; liv. rm. across front; paneled dining room; 3 cheerful chambers, sleeping porch; wide lot. Price $8,900; terms. FORD, BELLOCK & CO., 5900 W. Madison-st. Austin 9346.

FOR SALE—2 FLAT, 5 AND 6 ROOMS, H. w. heat, built about 5 years; paneled dining room; just newly decorated; price $10,-500; $5,000 cash. BRODERICK BROS., 4732 W. Madison-st. Austin 1723.

FOR SALE—5 ROOM AUSTIN BUNGALOW; all oak trim; A1 condition; wide deep lot; nr. transp. ONLY $5,500; terms. DUNNE, SHODIN & CO., 4803 Chicago-av. Ph. Austin 540. 5901 Chicago-av. Ph. Austin 978.

FOR SALE—15 FLAT BLDG., 12 4 ROOM flats and 3 5 rooms; located on corner lot; fireplace and bookcases; less than 5 times annual rent. Price $55,000; $25,000 cash. BRODERICK BROS., 4732 W. Madison-st. Austin 1723.

FOR SALE—2 FLAT, 5 AND 5 ROOMS, hardwood floors, mahogany finish, furnace heat, sun parlors, lot 33 1-3 x 125; built about 3 years; price $9,000; $4,000 cash. BRODERICK BROS., 4732 W. Madison-st. Austin 1723.

2 FLAT BARGAIN.

Brick 2 flat, 5 and 6 rooms, furnace ht., 3 blocks to "L" stores; a bargain at $9,250. H. HANSON & SON, 5959 W. Chicago-av. Austin 476.

FOR SALE — BUILDER MUST SACRIFICE new 5 room bungalow; strictly modern; just the home you want; poss. at once. Price $7,900; easy terms. Phone Garfield 2591 for appointment.

FOR SALE—2 FLAT, 5 AND 6 ROOMS, 2 furnaces, electric light, hardwood floors, cement basement; price $7,800; $1,000 cash. BRODERICK BROS., 4732 W. Madison-st. Austin 1723.

FOR SALE — BUNGALOWS, READY NOW; new, brk., snappy, modern 5 r. homes in N. Oak Park; any terms to reliable buyer. 928 N. Ridgeland-av. Ph. Oak Park 2633.

FOR SALE — $800 BUYS BRICK BUNGAlow; unusual construction and design; poss. at once. Special price to party with $2,500. Owner. Address F B 183, Tribune.

FOR SALE—BEAU. LOT 50x165 ON KENILworth-blvd., near Division; all specials paid except paving; very reas. Inquire M. L. SMITH, 1131 Stevens Bldg. Central 203.

FOR SALE—BEAUTIFUL OAK PARK BUNgalow, 5 rms., oak floors and trim, furnace heat, wide lot, in A-1 condition; $6,250; terms. Austin 740.

FOR SALE—HIGH GRADE BRICK 2 FLAT, 5-6 rms.; fur. ht.; MODERN; $11,000; cash $3,000. Ph. Austin 248. Closed Sun. BROWN & SCHULMAN, 5038 Chicago-av.

A DECIDED BARGAIN.

Elegant Wash.-blvd. home, 50 ft. lot, garage, for $10,500. Address M B 203, Tribune.

FOR SALE—BUNGALOW, NEW, BRK., 5 R. and sleep. porch; best sect. Oak Park; small payments to responsible parties; po. at once. Decorated. Ph. River Forest 2694.

FOR SALE — 7 RM. COTTAGE, WITH barn and garage; good for contractor. Address O A 104, Tribune.

REAL ESTATE—OAK PK., AUSTIN.

LEWIS, SHEAHAN & CO.

Owner bought farm and will sacrifice his 5 splendid lots in BEAUTIFUL RESTRICTED SUBDIVISION on the West Side, where the homes being built range in price from $9,000 to $22,000. Size of lots are 35x136 and only 2 blocks from cars. At the price we offer these exceptionally fine lots the owner must have cash. PRICE ONLY $750 each.

LEWIS, SHEAHAN & CO.

CENTRAL AUSTIN 2 FLAT in fine condition; 5 and 6 rooms; furnace heat; elec. light; near "L" and surface transportation. Price $5,800; ONLY $2,000 cash required.

LEWIS, SHEAHAN & CO.

EXCELLENT BUY—Nearly new AUSTIN BRICK BUNGALOW; oak floors and trim; sun parlor; living room; FIREPLACE AND BOOKCASES; 2 fine, bright chambers; tile bath; fine basement; good heating plant; WIDE LOT. A BARGAIN AT $7,750; easy terms.

LEWIS, SHEAHAN & CO.

Splendid new [built to order] RIVER FOREST 6 ROOM HOME; large living room and dining room [hand rubbed woodwork]. OPEN FIREPLACE [with all fittings]. PULLMAN KITCHEN [five windows]. breakfast furniture and stove; 3 fine, light chambers and large [finished as a room] sleeping porch; tile bath; base tub; [special oak floors throughout]; good high basement; STEAM VAPOR HEAT, building extra well constructed; GARAGE., lot 50x187; large oak trees; located on most beautiful street only 2 blocks to C. & N. W. R. R. ABSOLUTELY A BARGAIN for some one. PRICE ONLY $12,500. Phone for an appointment at once.

LEWIS, SHEAHAN & CO., 5312 Chicago-av. Austin 681-477. O.P. 8898.

W. H. WRIGHT & CO.

Price reduced on FINE 7 rm. STUCCO HOME. Large open porch. Elegant recpt. hall with open stairway. Pleasant dining rm. with unique buffet. 4 CHAMBERS [2 extra large]. Also SLEEPING PORCH. Tile bath. HOT WATER HEAT. 50 ft. lot. GARAGE TO MATCH HOUSE. Price now only $9,500.

W. H. WRIGHT & CO.

Screened and GLAZED PORCH to cozy 6 rm. WELL PLANNED HOME with 3 fine CHAMBERS. HOT WATER HEAT. Price $8,500.

W. H. WRIGHT & CO.

North Oak Pk. HOT WATER HEATED 6 rm. home on fine lot. Good size living rm. with French doors to SUN PARLOR. 3 chambers with SLEEPING PORCH. Also 1 CAR GARAGE. Price ONLY $7,500, with $1,500 cash.

Austin Office, 5613 W. Lake-st. Ph. Austin 683. Oak Park Office, 836 S. Oak Park-av. Ph. Oak Park 5755.

W. H. WRIGHT & CO.

REAL ESTATE—SUB'N—SOUTH.

FOR SALE—BEVERLY HILLS.
9901 LONGWOOD—8 room mod. stucco house; sun-sleeping porches; h. w. heat; lot 100x135 ft.; $18,500.
9606 VANDERPOEL—7 rm. mod. stucco house; sun-sleeping porches; lot 47x150 ft.; garage; $12,000.
9616 WINCHESTER—7 rm. mod. stucco and frame house; lot 50x187 ft.; appt. only.
9541 WINCHESTER—7 rm. mod. house; fine condition; lot 50x180 ft.; $12,000.
9644 VANDERPOEL—7 RM. MOD. HOUSE; lot 37½x150 ft.; garage; $7,250; terms.
9562 PROSPECT—5 rm. mod. stucco house; sun porch; wooded lot 50x145 ft.
COMPLETE LIST OF VACANT.
J. WM. HOWARD & CO., 10 S. LA SALLE.

FOR SALE—5 ROOM BUNGALOW, ON THE Ridge; beautiful yard; fine garden; immediate possession. BROWN & SONS, 5 N. La Salle.

REAL ESTATE—SUB'N—S. W.

BUNGALOW, $300 TO $400 DOWN.

Balance small monthly payments. An opportunity for the workingman to secure a 4 or 5 room bungalow on ½ or 1 acre of rich black soil where you can raise chickens and have garden; short distance from city on C. B. & Q. R. R. in fast growing town, fare 12c, excellent service; act quick. CHAS. BEHRENDS, 156 W. Washington-st. Main 2043.

A REAL BARGAIN.

New 4 room bungalow on ¼ acre of ground among beautiful shade trees, 3 blocks from station; excellent train service on C. B. & Q. R. R., 19 miles from the Loop; 60 trains daily, only 12c fare; only $300 required, balance $30 per month including interest; if interested call H. E. WEBB, 4021 Southport-av.; Lake View 9883.

FOR SALE—LARGE RESIDENCE LOT, 60X 150, in beautiful WESTMONT, the garden spot on the C., B. & Q. R. R.; only 19 miles to loop; excellent transportation and only 12c fare. Price of lot $350; small cash payment, balance to suit your convenience. We also will assist financially in building your home. Address F S 587, Tribune.

FOR SALE—$2,400; $400 DOWN; BALance $30 per month buys my 4 room house on 60x150 ft. lot; 2 blocks from station. Will also sell my 2 acre chicken farm and finance loan for building; good suburban service. Phone or write Chas. Durham, 62 E. 36th-place, phone Boul. 4356.

REAL ESTATE—SUB'N—NORTH.

COZY BUNGALOW.

1725 JENKS-ST. NORTH EVANSTON. PRICE, $12,000. WANT AN OFFER.

LARGE LIVING ROOM; REAL fireplace, sun parlor, 5 rooms, attic; hot water heat; plenty closets; must see to appreciate; fine lot, 50x180; convenient to L, steam, and surface lines. Open for inspection Sunday afternoon.

STEEN & HARWOOD, 7044 N. Clark-st. Rogers Park 506.

FOR SALE—WILMETTE TO GLENCOE N. Shore vacant.
Scott-av., 50x160, for ... $48
50x200, Linden-av., Glencoe, ft. ... 28
50x176, Gregory, wooded, fine buy ... 32
60x140, cor., east side, Wilmette ... 60
50 or 100x150, east side, best ... 60
82x176, wooded, near Sher.-rd. ... 100
50x150, wooded, Elwood-av., cash $400 ... 22
100x400, best left, riparian, lake lot ... 200
50x184, near lake, fine, wooded ... 50
PAUL SCHROEDER & CO., Glencoe, Wilmette.

FOR SALE—CHOICE NORTH SHORES homes and vacant.

SPECIAL.

7 rm. stucco; h. w. heat; 3 glassed porches; garage; cor. lot, 60x170; beau. landscaped; only $15,000.

NORTH SHORE CONSTRUCTION CO., Real Estate Dept., 1215 Washington-av., Wilmette. Wilmette 225.

WINNETKA BARGAIN.

Beautifully wooded homesite; lot approximately 160x190 feet, restricted neighborhood; bargain for $7,500.

Complete list of vacant and improved property in all sections of Winnetka and Hubbard Woods.

Winnetka office, 541 Lincoln, near Elm. McGUIRE & ORR, 69 W. Washington-st.

DO YOU WANT A BARGAIN?

Then see my NORTH SIDE HOME SITE, 60x300, as large as 5 city lots, located three blocks from suburban station and only 40 minutes NORTH from Union Station. BEST VALUE IN COOK CO. Price only $375. Terms, $75 cash, $10 monthly. For appointment to see this address owner, A. D. POWERS, 5307 Jackson-blvd.

FOR SALE—OWNER WILL SELL 20 MOST attractive homesites in Ravinia woods, east of tracks; lots are 100x175 or more; sewer, water, sidewalk, electricity, lake and Raviania Park Opera in walking distance; $19-$35 per front foot; convenient terms. Come by Northwestern or North Shore line or auto to Ravinia station, then south on Judson-av. to office of B. BADOW.

FOR SALE—SPLENDID 41 ACRE GENTLEman's country estate site, commanding views and Desplaines river through, at Libertyville; owner's estate adjoins but can't develop this; well worth $1,000 acre; take $700, in part clear, 2 flat, duplex or vacant; must have some cash. JOHANSEN & CO., Indian Hill sta., Winnetka.

WILMETTE.

$2,500 CASH, BALANCE MONTHLY. 8 room modern stucco, 4 master bedrooms, 2 baths, h. w. heat, din., slp. pch., 60 ft. lot; in N. E. Section. Inspection by appointment. Wm. B. Walrath, Owner, 69 W. Washington-st. Rand. 2707.

FOR SALE—LAKE FOREST, 5 ROOM STUCco bungalow; just completed; hardwood floors, furnace heat, fireplace, laundry tubs; lot 50x290, with plenty of trees; price $6,500; will take $2,000 cash, balance mortgage. Immediate possession. Address M B 245, Tribune.

FOR SALE—1518 HINMAN-AV.; GOOD EVanston house, in best neighborhood; fine grounds; $14,000; terms; inspection Sunday or by appointment; 2 blocks from Dempster-st. rail and L station. Owner, Evanston 2588 or Randolph 1748.

FOR SALE—WILMETTE; 7 R. HOME IN best n. e. section in fine condition; ivory finish; lge. wooded lot; $12,500; make offer.

M. E. BARKER & CO., End "L", 405 Linden-av. Tel. Wilmette 484.

FOR SALE—EVANSTON, BRICK BUNGAlow, 5 rms., h. w. ht.; large lot; 2 car garage; nr. "L"; poss. now; price $8,500; terms, $2,000. NELSON BROS., Rogers Park 254.

FOR SALE—OR RENT—HIGHLAND PARK new 5 r. up to date frame bungalow and fine lot, 45x215; near Exmoor Country Club; price $7,200, or rent at $65 per month. MURRAY & TERRY, Agts., 40 N. Dearborn.

FOR SALE — IMPROVED AND VACANT property on the North Shore. SMART & GOLEE, Evanston. Chicago wire: Rogers Park 272.

FOR SALE — 315 GREEN BAY-RD., NEAR Harbor-st., Hubbard Woods, 200 ft. wooded lot, $23 ft.; small house with run. water included; house easily enlarged; bargain; terms. Phone Wilmette 1473.

FOR SALE—NORTH EVANSTON COLONIAL house; terrace lawn; 6 large rms.; 1 yr. old; price has been cut $18,000. See owner, 1779 Howard-st.

Gilbert D. Johnson & Bro. NORTH SHORE REAL ESTATE. 110 S. Dearborn-st. Rand. 112.

FOR SALE—EVANSTON—6 RM. DUTCH Colonial, east side, vapor heat; price $12,-000. W. A. PRIDMORE, 1620 City Hall Square Bldg. Central 1212.

P. W. BRADSTREET. Headquarters Winnetka Real Estate. Phone Winnetka 182. 520 Linden-st.

Wilmette Homes and Vacant. WILMETTE REALTY CO., 513 4th-st. A. J. Woodcock, Proprietor. Phone 1304.

FOR SALE—EVANSTON TO LAKE FOREST, modern homes and vacant residence property. J. L. FLOYD, 35 N. Dearborn-st.

REAL ESTATE—SUB'N—NORTH.

FOR SALE—WILMETTE TO GLENCOE, N. Shore homes; buy now, get prices right; owner moving away, must sell; not profiteering.
6 r., E. Side, bungalow, $2,000 cash ... $10,000
7 r., almost n., fine shape, wooded lot ... 9,500
8 r. stucco, slp., din. frt. pch., E. S.; owner must sell; leaving at once ... 10,900
7 r., sun, slp. pch., garage attached ... 13,000
7 r., stuc., sun pch., 2 car garage; fine lot, near L and lake; w. ht.; the best buy ... 15,000
7 r. stucco, slp., sun, din. pch., sewing r. ... 16,000
5 r. country bungalow, W. Kenilworth ... 4,000
10 r. brk., slp., sun pch., garage, nr. lake ... 35,000
PAUL SCHROEDER & CO., Wilmette, Glencoe.

FOR SALE—WILMETTE, MOD. 7 R. STUCCO tile bath, H. W. ht.; 3 pchs; lot 50x175, $12,000.

N. Evanston 6 r. home, choice loc.; h.w. ht., sun room, large lot, fine trees, garage, $13,000.

Attr. 8 r. home 4 blks. lake, 2 baths, h. w. ht., fine condition, garage, $18,500.

Substantial 9 r. brick and stucco, best East sec.; 3 baths, large bright rooms, garage, large lot, $20,000.

R. M. JOHNSTON & CO., Opposite "L" Terminal. Phone Wilmette 68.

FOR SALE—EVANSTON, 6 RM. FRAME hse., in fine condition, furn., ht.; st. paved; large lot with trees and shrubbery; garage; chicken house; poss. now; price $9,300; terms. NELSON BROS., Rogers Park 254.

REAL ESTATE—SUB'N—N. W.

FOR SALE—BEAUTIFUL ½ ACRE FERTILE ground; N. W. Ry., 35 minutes from loop, and will finance building small bungalow; cash payment $200 down and balance like rent; finished in 2 weeks. Most beautiful location Cook Co., near river and forests. Easy way to get nice home of your own. Address D Y 267, Tribune.

FOR SALE—HAVE A FEW ELEGANT LOTS in beautiful Park Ridge and Desplaines, 60x160 ft., for $450; $70 down, balance $7 per month. Also a half acre at $345; terms easy; nicely located. Will build on short notice, same terms, very reasonable. Address F A 434, Tribune.

FOR SALE—HOUSE; SUBURBAN HOME; $8,750; 1½ acs.; mod. 5 r. bungalow, brick bsmt.; furnace, elec. bath; garage 3 cars, chicken coop; 75 fruit trees; imm. poss.; about 15 min. walk from Park Ridge N. W. sta.; nr. cor. Oakton-st. and Rand-rd.; part cash. JOHN HEIM, Excl. Agent, 3148 N. Ashland-av.

REAL ESTATE—SUB'N—WEST.

BUNGALOW, $5,200. WORTH $7,500.

This artistic home has 6 large airy rooms, conveniently arranged, with hardwood trim throughout, cement basement, laundry tubs and dryer; all material of the best, including No. 1 plumbing, with built-in bath tub and tile flooring; on a large lot in a good neighborhood, where there are churches and schools, two blocks from transportation, 35 minutes' ride from the loop. If you want to get out of the rent paying class, this is your opportunity. A small cash payment will put you in possession of this home. Address M J 214, Tribune.

NEW FOUR ROOM BUNGALOW.

Lot 60x230 ft., 2 blocks from station on Burlington R. R., facing on stone road, short ride from city. Convenient to school; plenty of ground to raise all your vegetables and chickens; excellent transportation. Can live here and work in city. Will sell cheap. Terms $600 cash, balance to be arranged. Address D O 169, Tribune.

6 ROOM HOUSE,

with sleeping porch, large living rm., fireplace, beamed ceilings, 3 nice bedrms., nr. school.

A dandy kitchen. $9,000. Terms.

BRAGG BROS. & NORDIN, Phone La Grange 777. 6 Burlington-av.

FOR SALE—RIVERSIDE, 7 ROOM HOME on lot well worth $7,000; with over 300 ft. frontage, in the very heart of beautiful Riverside. This home has all modern improv, and is in the best of condition; 3 fireplaces, new plumbing, new dec. throughout. Lot has 25 trees with shrubbery. Well worth $15,000; may be had now for $11,000. Call Riverside 384 and ask for MR. POTTER.

Lake Front Home Priced Right.

My absolutely modern, oak trim and floors, 1 blk. from transportation, garage, fruit, etc., 6 rm. house and most substantially built. Call Main 912, ask for BARTLOW.

FOR SALE—SOUTH SIDE, 7 ROOM HOME, nr. schools, churches and trans.; lot 50x 136; imm poss.; price $6,500;

$1,000 First payment.

BRAGG BROS. & NORDIN, Phone 777 La Grange. 6 Burlington-av.

RIVERSIDE BUNGALOWS.

7 rms., river frontage, boat house, garage ... $13,000
6 rms., sun parlor, sun pch., lge. trees ... 10,000
6 rms., large lot, fruit trees ... 8,800
5 rms., landscaped lot ... 7,500
5 rms., good location ... 6,000
BRAGG BROTHERS. Ph. River. 404.

FOR SALE—1 ACRE ADJOINING STATE highway; 2 blks. to station, on fine transportation, 40 min. to loop, handy to schools, stores and churches. For particulars and terms, phone, write or call. H. WAKERLY, Room 725, Phone Franklin 5348. 111 W. Washington-st.

FOR SALE—LARGE LOT, 60X150, BEAUTIful shade trees, fine transportation, near station, just west of Hinsdale. Will build a nice 4 rm. cottage and have it ready in 4 weeks. Price $2,500, $400 down, $30 per month. Call Stewart 1806 or address F S 589, Tribune.

FOR SALE—$2,800. $400 DOWN, BALance like rent, buys my 4 room house, on lot 1? x150 ft., on the C., B. & Q. R. R., only ? blocks from station. This is an ideal location. Also have a bungalow, 5 rooms and bath; $1,000 down and $50 monthly. Address G P 204, Tribune.

FOR SALE—RIVERSIDE, 6 R. MODERN bung.; h. w. heat; sun parlor; sleeping porch; fireplace; priced so it will sell quickly. Also beautiful wooded lots for sale on easy terms. See Henry A. Miller. Phone Riverside 56, new office north of depot.

FOR SALE—$10 A FOOT— Imp. lots, excel. transp.; will bld. to suit on reasonable terms; no real estate deal; no graft or profiteering; deal with owner and builder direct. 1839 S. 6th-av., Maywood. Tel. 547.

FOR SALE—$275 WILL PUT YOU IN YOUR own home on 1acre of ground overlooking a beautiful golf course with fine auto roads and good suburban service, 12c fare. Price of land and house $2,275. Address F S 588, Tribune.

FOR SALE—3 ACRE FRUIT AND CHICKEN farm; 6 rm. house., 3 bedrms., bath, elec., furnace, price only $7,900. [Heywood] ROLLO SHANKS & CO., 109 Front-st., Wheaton.

WHERE SHALL I LIVE?

I have some very attractive homes for sale in Glen Ellyn; will be glad to send list upon request. Jos. Clarke, Glen Ellyn, Phone 34.

FOR SALE—LA GRANGE; BY OWNER; 25 acres inside of corporate limits with schools, churches, etc.; adjoining Forest Reserve and main sewer, water, light and gas; facing state highway. Address M 385, Tribune.

FOR SALE—NEAR HINSDALE, NEW 5 RM. bungalow, furnace heat; lot 60x150 price $5,750; terms, $750 cash, $50 per month. P. M. BOWLER, Box 123, Hinsdale, Ill.

FOR SALE—BEAUTIFUL NEW HOME, 9 room and bath, modern throughout, also auto and barn, with 1 or 2 acres of garden and fruit trees. F. SCHUMACHER, Itasca, Ill.

FOR SALE—IN LA GRANGE, MODERN 7 rm. house, oak floors throughout; attractive lot, $6,500; terms. F. D. COSSITT & CO., La Grange, Ill. Ph. La Grange 18.

FOR SALE—WHEATON AND OTHER SUBurban homes and farms. GEO. G. NEWBURY & CO., 8 S. Dearborn-st.

FOR SALE—RIVERSIDE VACANT, 60X147 ft., near R. R. and electric line; a bargain. Write R. TODD, Riverside.

FOR SALE—BROOKFIELD—6 RM. BUNGAlow. GARFIELD & ARTHUR. Garfield 4171.

REAL ESTATE—SUB'N—MISCELLA'S.

$275 CASH WILL PUT YOU in your own home, a quarter acre of ground. Price of land and building, $2,275; can have possession at once; pay balance $30 per month. This is not a fake ad. Let me show you this building now. Answer this ad today. Address F A 437, Tribune.

REAL ESTATE—OTHER CITIES.

FOR SALE — COUNTRY TOWN HOME, 9 rms., rm. for bath, new rf., fine well, cistern, lge. cellar, plastered milk house, barn for auto, stock, 3 large lots, 15 large fruit trees, grapes, berries, chicken house, yd., corn crib, etc.; shady; fine view; paved st.; good fishing 3 blks.; pretty r. r. town, paved and gravel rds., electric lts.; low taxes; $2,000; terms. Also 4 rm. cottage, fine condn., kitchenette, coal hse., chicken hse., yd., fruit, lge. lot, cistern pmp. in hse., well; $750; must sell. E. T. Rittenhouse, Liberty Mills, Ind.

REAL ESTATE—SUMMER RESORTS.

FOR SALE—7 ROOM SUMMER HOME, ALL furnished; large screen porch; 1 launch, 1 rowboat, icehouse and ice, 1 acre on island, Bear Lake, 6 miles long, where you get good fishing; 370 miles from Chicago; $3,600. JOHN KUBES, Haugen, Wis.

FOR SALE—SMALL FURNISHED COTTAGE on lake near Baldwin, Mich.; supplies delivered; good water; lots of wild berries; fine bass and trout fishing; $500; terms. DR. LINDER, Masonic Temple, Oak Park, Ill.

FOR SALE—COME TO THE FISHERMAN'S Paradise and secure furnished cottage, boats, beautiful trees, for $1,500. A. E. ADAMS, Minong, Wis.

FOR SALE—BARGAIN; LAKE CORA, MICH. summer home, completely furnished; $2,300. Lincoln 4187.

FOR SALE—LOTS ON FOX LAKE, ILL., 50 x150; $5 cash and $2 per mo.; no interest. WM. T. SULLIVAN & CO., Otis Bldg.

REAL ESTATE—SUMMER RESORTS.

FOR SALE — STRICTLY MODERN 10 RM. bungalow, 30x60, facing pretty lake in resort village 152 miles from Chicago on Dixie Highway. Hardwood floors and oak finish throughout. 1 acre lawn, landscaped with shrubs and shade trees. Tennis court, garage. Bargain at $15,000. For photos address OWNER, Box 37, Paw Paw, Mich.

SUNSHINE SUBDIVISION

For new cottage on Third Lake, Ill.; also choice lots, 50x225, good bathing beach, shade trees; no resorts; Gentiles. Phone Fairfax 2569 or Douglas 4902.

REAL ESTATE—FARM LANDS.

Canada.

FOR SALE — CHOICE WHEAT FARMS IN Saskatchewan, ready for crop. REMICK, LLOYD & CO., 105 S. La Salle-st., Chicago.

Florida.

TEMPLE TERRACES.

Florida's greatest citrus development; attractive proposition to salesmen. HUMPHREY, 30 N. Mich.-av., Chicago.

FOR SALE—FLORIDA LANDS; THE BEST; right prices and terms. F. W. CLARK, 19 S. La Salle.

Illinois.

2½ ACRES RICH LAND,

Facing on two streets, fine garden soil, in new townsite, 3 blocks from station on C. B. & Q. R. R. Land will pay for itself in a short time; terms $125 cash, balance $10 monthly. Address D Y 390, Tribune.

FOR SALE—180 ACRES, 6 MILES FROM Kankakee, 2 miles from Irvin; about 100 acres under cultivation, all well tiled; no waste land; 2 good sets of buildings and outbuildings; all good black soil. This farm can be bought at a bargain. A. H. RUDELL & CO., 130 N. Wells-st., Chicago.

FOR SALE—MY 5 ACRE FARM ON OGDEN-av., new 4 room house; fine well water and gas; land is high and dry and the best piece of farm land in Illinois and is priced to sell fast; a small payment down and balance cheaper than rent; 45 minutes from the loop on C. B. & Q. R. R. Address F A 435, Tribune.

FOR SALE—5 ACRES ADJOINING STATE highway, 4 blks. to station on N. W. R. R., 35 min. to loop; excel. for chicken or truck farm. For terms and particulars, phone, write or call. W. H. COLTON, Room 725, Phone Franklin 5355. 111 W. Washington-st.

FOR SALE—COUNTRY ESTATE, NEAR Wheaton, 133 acres, splendid 15 r. house, beautifully landscaped grounds adjoining golf club, heated garage, tenant h. and barns. Bargain to close estate. Address L 252, Tribune.

FOR SALE — 5 WELL IMPROVED FARMS, 244, 160, 40, 10 and 4 acres, all equipped for operation, and possession can be given —no trade. Easy terms. JAMES DORSEY, Owner, 34 Nolting Block, Elgin, Illinois.

FOR SALE—WILL SACRIFICE MY 5 ACRES adjoining St. Charles-rd. and N. W. R. R. 35 min. from loop. For particulars and terms, write at once. Address MB 50, Tribune

FOR SALE—60 ACRES, 23½ MI. LA SALLE sta., $100 acre if taken now; R. I. R. R. GEO. SENIUTOWICZ, 2241 W. Chicago-av.

FOR SALE — 4 ROOM HOUSE, 8 ACRE chicken farm, Monee, Ill. Andrew Brunner.

Indiana.

FOR SALE — 110 A. IMPROVED, EQUIP'D, $69 acre. J. N. DAUNHAUER, Evansville, Ind. Agents 3% com.

Michigan.

HOMESEEKERS' EXCURSION

leaves Chicago June 7 for our Chatham-Trenary District in Upper Mich.; 20,000 acres of rich clay loam land in Cloverland open to public for first time. Nearly 1-3 off regular price to first 250 purchasers of 40 acs. or more. Opening price at $20 per ac. on easy terms, good only on this excursion. Round trip fare from Chicago credited as part of down payment. Free Booklet. Ask about excursion rates, etc. Only a few days left. Write today. G. W. SWIGART, 1271 1st Nat'l Bank Bldg., Chicago.

FOR SALE—75 ACRES, ON BEAUTIFUL lake; good building; heavy soil, bearing fruit; price $4,500; no trade; terms. Pictures of buildings and lake if interested. J. VAN NESS, Big Rapids, Mich.

FOR SALE—2,480 A. TO SETTLE ESTATE, going at $4.50 per a. B. G. WIGHTMAN, 5021 N. Robey. Ravenswood 5976.

FOR SALE — FARMS. SEND FOR FREE farm booklet. C. D. HIRSCH, Benton Harbor, Mich.

Oregon.

FOR SALE—80 ACRE ALFALFA FARM IN the famous Umatilla Government Project; perpetual water right; cuts around 300 tons finest quality alfalfa hay; new 5 room bungalow, two sleeping porches, 10x24 ft. each, all screened in; ½ mile from town and grade and high school, ½ mile from church, ½ mile from Columbia-highway; fine dairy and hog or cattle ranch; good market; fine climate; long growing season; mild winters. Will exchange for good Chicago income property. By owner, F. J. ANSEOR, Hermiston, Oregon.

Wisconsin.

250,000 ACRES.

We own and are colonizing one of the most desirable tracts of cut-over hardwood lands in Upper Wisconsin. We sell 40 acres and up; 10 years to pay. Over 300 families now on land. Excellent soil, pure water, good roads, schools and churches. We help you. No excuse for your not owning your farm and home. We can block 3,000 acres and up for those desiring locations for exclusive settlement plan. Write for free booklet, "Happy Homes in Happy Land."

Edward Hines Farm Land Co. 10 S. LA SALLE-ST., 1318 OTIS BLDG., CHICAGO, ILLINOIS.

FOR SALE — RAILROAD LAND GRANT lands in Upper Wisconsin. The Soo line is offering to actual settlers only good hardwood lands close to markets. Prices and terms to fit your pocketbook. Ask for free Booklet No. 53. Address Soo Land Dept., Soo Ry., Minneapolis, Minn., or call E. H. BAUCH, Chicago Representative, Room 815, 112 W. Adams-st., Chicago, Ill.

FOR SALE—LANDOLOGY, SPECIAL NUMber just out, containing 1921 facts of clover land in Marinette County, Wisconsin. If for a home or as an investment you are thinking of buying good farm lands where farmers grow rich, send at once for this special number of LANDOLOGY. It is free on request. Address SKIDMORE-RIEHLE LAND COMPANY, 506 Skidmore-Riehle Bldg., Marinette, Wis.

CUTOVER LAND FARMS.

We assist actual settlers in making farms from cut-over land. Write today for map and booklet explaining our plan. TOMAHAWK LAND COMPANY, Tomahawk, Lincoln County, Wis., Box 1.

FOR SALE — WE ARE NOW COLONIZING our 48,000 acre tract of Langlade County logged-over hardwood farming lands to actual settlers. Send today for free maps and information. LANGLADE LUMBER CO., Box E, Antigo, Wis.

FOR SALE OR EXCHANGE—FARMS. DEAL with OWNER; price $50 to $125 an acre; liberal terms; live stock sold on terms; GO NOW. Call or write for FREE lists. LOEBHAMMEL REALTY CO. [not inc.], 343-4 Marquette Bldg., 140 S. Dearborn-st.

FOR SALE—80 ACRES PRODUCTIVE LEVel, stone free clay loam land; fuel and building timber; 3 miles to town; $2,000. 40 acres same as above, $1,000. Dept. L-2. CLOVERLAND COLONIZATION CO., Merrill, Wis.

FOR SALE—$625 STARTS YOU ON A FARM with buildings, stock, seed, tools; 30 years on balance; land only $100 down and $15 to $20 monthly. Wisconsin Colonization Co., 25 N. Dearborn-st., Chicago, Ill.

For Sale—By Owner, Large or small tracts, fine lake shoreage; cutover lands for farms. Box 72, Eau Claire, Wis.

FOR SALE—240 ACRE FARM WITH CROP, stock, and machinery. Owner, MICHAEL KIRST, Nekoosa, Wisconsin.

Miscellaneous.

FOR SALE—INCOME PROPERTIES PAYing over 16% gross. CALLISTUS S. ENNIS & CO., 79 W. Monroe-st.

LAND INFORMATION.

FREE — RELIABLE INFORMATION ON farming in Upper Wisconsin. Write EDUCATIONAL DEPARTMENT, Sanborn Co., Eagle River, Wis.

REAL ESTATE WANTED.

For Cash.

WANTED—6 TO 8 RM. HOUSE OR BUNgalow in Evanston or Wilmette. Must be in good condition. Give location and price, based on cash sale. Address M P 428, Tribune.

WANTED—TO BUY—SMALL 2 STORY brick store, good condition, in country town of 1,000 to 2,000. Address L 179, Tribune.

WANTED — BEST 6 APT. BLDG. THAT $5,000 cash will buy, in Wilson-av dist., or Edgewater; HARRISON & RIEDY. 4728 Sheridan-rd.

WANTED—BARGAIN IN SOUTH SHORE bungalow or residence. Address M S 119, Tribune.

WANTED—BUNGALOW OR 2 FLAT, NORTH or N. W., have $500 cash and auto as 1st payment. Write Loring, 1004 Dakin-st.

WANTED—CASH FOR YOUR 6 FLAT IN Kenwood; quick action; give location. Address M B 384, Tribune.

WANTED—TO BUY—6 ROOM HOUSE; Southwest; will pay $300, balance monthly; describe fully. Address O A 408, Tribune.

WANTED—AT ONCE, A BARGAIN FOR cash in 12 or 24 apt. bldg. Address O A 243, Tribune.

WANTED—FLATS OR BUSINESS PROPERty, S. State-st. district south of 28th-st. Address M B 348, Tribune.

WANTED—2 FLAT OR STORE AND FLAT building; first cash payment $5,000. PILLARELLA, 1100 S. Halsted.

WANTED—SMALL HOUSE FOR BUNGAlow; Austin or Oak Park. Address O T 207, Tribune.

WANTED—HOUSE OR BUNGALOW; ABOUT 6 rms.; Northwest Side. Address O T 206, Tribune.

WANTED — 2 FLAT; WEST OR NORTHwest. Address O T 208, Tribune.

WANTED—NORTH SIDE 6-FLAT; NORTH of Lawrence-av. Address M B 340, Tribune.

WANTED—4 FLAT; BRICK; MOD.; N. W. Side. Phone Monticello 9456.

WANTED—2 FLAT; S. H. OR H. W. NORTHwest Side; no agents. Monticello 9456.

WANTED — FLAT BLDG., GOOD SECTION. Must be bargain. Address L 195, Tribune.

REAL ESTATE WANTED.

To Improve.

WANTED—IF YOU OWN A LOT IN ANY part of the city or suburbs, have clear title and want a building built on it answer this adv. We build bungalows, houses, two flats, apt. buildings; sm. down payments, bal. monthly. Address M M 269, Tribune.

By Brokers.

WANTED—WE CAN SELL OR EXCHANGE YOUR PROPERTY OR FARM ANYWHERE IN THE UNION. IF YOU WANT RESULTS, COME AND SEE US.

I. J. BLISS & CO., 8 S. Dearborn.

WANTED — DO YOU WANT CASH FOR your property? Phone Wentworth 1845. McCLUN, 36 years of quick results in selling South Side real estate. 217 W. 63d-st.

WANTED—LARGE APARTMENTS OR BUSINESS properties. WILLIS & FRANKENSTEIN, 110 S. Dearborn.

WANTED—WEST SIDE PROPERTY; CASH buyers. Make quick deal. MEAD & COE, 69 W. Washington-st.

WANTED — WE WILL SELL YOUR PROPerty quick. Ph. or write now. WOODRICH BROS., 1142 E. 75th. Midway 1061.

REAL ESTATE FOR EXCHANGE.

Apartments.

TO EXCHANGE — $19,200 EQUITY IN modern almost new 12 apt. bldg.; steam, electric, bath; corner building on Palmer-st. near Crawford-av.; will consider 6 apt. bldg. or smaller income property in trade or will sell on terms. John Heim, exclusive agent, 3148 N. Ashland-av.

TO EXCHANGE — CHOICE APT. BLDG. equities from $10,000 to $200,000; want clear farms or smaller clear improved. LOEHR, TOPP & CO., 133 W. Washington-st.

BARGAIN—NEARLY NEW 30 APT. BLDG.; sun parlors; rent $21,000; can increase; 1st mtg. $75,000; want smaller property for $50,000 cash equity; bldg. would cost $175,-000. Address M B 212, Tribune.

EXCHANGE — HIGH GRADE APARTMENT equities; want farms or smaller clear anywhere; can match any trade on cash basis. H. J. ENSINGER, 40 N. Dearborn-st.

FOR EXCHANGE—MY EQUITY IN HIGH grade sun. par. 6 apt. in Edgewater for good 2 flat clear and cash; n. of Diversey, e. of Clark. No agts. Address M B 295, Tribune.

EXCHANGE — $8,000 EQUITY 3 FLAT brick at 619 Belden-av.; 6 rms. each; mtge. $6,000 take clear house or 2 flat or clear improved farm. Address L 446, Tribune.

EXCH.—ENGLEWOOD, 6 APTS., RENTS $6,000; want ripe vacant and cash. ROBT. F. MUELLER, 29 S. La Salle-st.

Business Property.

FOR EXCH. — 6127 WENTWORTH-AV., 1 store, 3 flats; rents $2,000; price $15,000; for lots or clear farm; commission to broker. HOLTON, SEELYE & CO., 140 S. Dearborn.

Farms and Acres.

FOR EXCHANGE — 520 ACRE ARENAC County, Mich., farm; rented on shares; very best land in sugar beet belt; will trade for city property, bonds and good stock. Mr. HARDT, K. R. BEAK & CO., 196 N. Clark-st., Bank Fl. Tel. Franklin 3210.

EXCHANGE — WONDERFUL 20 ACRE farm, clear, fruit of all kinds and chicken farm; ¾ mi. from South Haven, Mich.; house modern; good money maker, for good 2 flat or residence in Chicago. S. C. HARDIN, 723 1st Natl. Bk. Bldg. Rand. 1445.

FOR EXCHANGE—200 ACRE WISCONSIN dairy farm, with stock and machinery; good land; will take city property, bonds and good stock. Mr. Hardt, K. R. BEAK & CO., 196 N. Clark-st., Bank Floor. Tel. Franklin 3210.

FOR EXCHANGE—EXCEPTIONALLY GOOD farm or improved Chicago property. Offer what you have. Quick deals. E. B. WOOLF & CO., 1000 Rector Bldg.

Houses.

TO EXCHANGE—2 MOD. 5 RM. BRICK BUNgalows; hot water heat; 6837 S. Rockwell-st. or 7548 S. Marshfield-av., for auto, bonds, mtge. For inspection see my broker.

Fred'k H. Froemke & Co., 1709 W. 59th. Prospect 570.

TO EXCHANGE—NEW, MODERN 5 ROOM brick bungalow, furnace heat. 4335 S. Rockwell-st., for auto, bonds, mortgage, or good stock. Bldg. open for insp. fr. 11 a. m. 5 p. m. Mr. Hardt, K. R. BEAK & CO., 196 N Clark-st., Bank Floor. Tel. Franklin 3210.

TO EXCHANGE—NEW, MODERN 5 ROOM brick bungalow, furnace heat. 5389 S. Francisco-av., for auto, bonds, mortgage, or good stock. Mr. Hardt, K. R. BEAK & CO., 196 N. Clark, Bank Flr. Tel. Franklin 3210.

TO EXCHANGE—8 RM. HOUSE ON INDIana-av. at 47th-st. for 2 or 3 flat bldg. on South Side. Will pay difference. Julius Feingold, 551 E. 47th-st.

Miscellaneous.

WANTED—PROPERTIES AND FARMS FOR exchange; can match any trade; state your wants for what you don't want; describe fully. Arthur C. Lueder, 40 N. Dearborn-st.

REAL ESTATE LOANS.

6% MONEY IN LARGE AMOUNTS ON CENTRAL BUSINESS PROPERTY or specially CHOICE, well located APTS., WAREHOUSE MFG. PLANTS. HENRY A. KNOTT, 112 W. Adams-st.

Second Mortgage Loans

Made in one day; low rate; easy payments. We buy or loan on mortgages already made. See us first and save money. SIMMONS BROS., 69 W. Washington-st. Rand. 3080.

GREENEBAUM SONS BANK AND TRUST CO.—First class Chicago mortgages and bonds, bearing 6 per cent, for sale; $100, $500, $1,000 and upward. Send for list No. 42. Corner La Salle and Madison-st.

FIRST MORTGAGES FOR SALE, $2,000 TO $3,000; made on old valuations. Security more than three times the amount of each loan. WILL J. BELL, 69 W. Washington-st. Rand. 3543. 24 years at this address.

SECOND MORTGAGE LOANS MADE ON north and northwest side; reasonable rates. FOREST HILL & CO. MORTGAGE BANKERS, 3600 Irving Park-blvd. Irving 10.

WANTED—OWNER WISHES TO BORROW $1,500, 7%, 1st mortgage, on North Side improved; guaranteed title; no brokers. Address M B 342, Tribune.

MONEY TO LOAN On Chicago and suburban real estate. FIRST MORTGAGES FOR SALE. MEAD & COE, 69 W. Washington-st.

INSURANCE FUNDS — FOR CHICAGO mortgages; also real estate and industrial bond issues; prompt action. PEABODY, HOUGHTELING & CO., 10 S. La Salle-st.

UNION TRUST COMPANY, 7 S. Dearborn-st, Central 523. Real estate loans desired on N. Side and North Shore property.

FIRST MORTGAGE LOANS. EDGAR M. SNOW & CO., 69 W. Washington-st.

2D MTGE. LOANS MADE ON COOK COUNTY real estate in 24 hours. EUGENE MASSEY, Mtg. Banker, 8 S. Dearborn-st. Central 6819.

WM. F. TEMPLE & CO. Real Estate Loans. 105 S. Dearborn. Central 6393.

SECOND MORTGAGE LOANS — SOUTH, North or West. Rates very reasonable. R. FREIS, R. 1207, 133 W. Wash. Main 3276.

2D MTG. LOANS, ANY AMOUNT. WHY NOT get my rates before paying your loan? CHAS. BRILL, 1732 Conway Bldg. Frank. 140.

B. K. GOODMAN & CO. Mortgage Investments. 111 W. Washington-st. Franklin 3694.

NORTH SIDE LOANS WANTED. LAKE VIEW TRUST & SAVINGS BANK, Lincoln and Belmont-avs.

FACTORIES, WAREHOUSES AND GArages, built and financed. Address L 191, Tribune.

2D MORTGAGE LOANS ON IMP. REAL ESTATE, in Cook County; reas. rates. C. L. NORTON, 731 W. Roosevelt-rd. Canal 1908.

MONEY TO LOAN ON 1ST OR 2D MORTgage at 6% interest. C. G. FRANK & CO., 28 N. La Salle-st. Tel. Main 4424.

MONEY TO LOAN ON IMPROVED CHICAGO real estate. WM. D. KERFOOT & CO., 58 and 60 W. Washington-st.

TO LOAN—$1,000 TO $15,000 AT 6 PER cent, Chicago and No. Shore imp. property. E. N. WEART & CO., 25 N. Dearborn-st.

DOWNTOWN REAL ESTATE LOANS WITHout commission. Northwestern Mutual Life Ins. Co. WM. SCOTT BOND, 25 N. Dearborn.

LONG TIME LOANS—SPECIAL 5, 8, 10 year loans. Real Estate Loan Dept., Chicago Trust Co. Central 7040.

NORTH SHORE LOANS PROMPTLY MADE. McGUIRE & ORR, 69 W. Washington-st.

STOCKS AND BONDS.

FIRST MORTGAGE FARM BONDS: Amounts of $500 ea. that bring a return of 12% per ann.; paym. can be made monthly; best bank refs. Address O S 531, Tribune.

CASH FOR LIBERTY BONDS — MARKET and interest paid. J. S. LOWITZ, 312 S. Clark. Out of town by registered mail.

BUILDING MATERIALS.

NEW NO. 1 LUMBER, $30 PER 1,000; Ready roofing, $2 per roll. 1140 W. Randolph-st. Tel. Monroe 422.

PLAIN AND OAK FINISH WALLBOARD, best in market, 4¼c sq. ft. and up. Builders' Supply Co., 2228 Madison-st West 1000.

MORTGAGES.

FOR SALE—$3,000, 7% FIRST MORTGAGE on Woodlawn 3 flat bldg. Also some 7% first mortgage notes in denomination of $250, $500, and $1,000. S. FISHER, 719 E. 63d-st. Wentworth 37.

LOANS—PERSONAL PROPERTY.

75% OF VALUE LOANED ON DIAMONDS— In proportion on watches, jewelry and antiques. Low rates. Established 49 years. CHARLES MOE COMPANY, 35 W. Adams-st.

PLUMBING, HEATING & FIXTURES.

SEND FOR CATALOGUE—PEOPLES PLUMBing & Heating Supply Co., 461 N. Halsted; 490 Milwaukee, 2709 W. 22d. Hay. 1018.

ONLY HOUSE SELLING GUARANTEED plumbing, heating supplies to all. Send for catalogue. B. Karol & Sons Co., Kedzie-Polk.

FOR SALE — SHERMAN BATH TUBS WITH fittings. 231 S. Wells. Harrison 1055.

CASTOFF CLOTHING.

LOU-EZ, 827 N. CLARK—TURN YOUR UNused garments into money. Ladies' and children's clothing bought and sold. Sup. 475.

50% MORE FOR YOUR CLOTHING; SEE Broffman first. Call anywhere. Ken. 6850.

CALL CENT. 4248. WE PAY GOOD PRICES for clothing and shoes. A. Markowitz.

HOUSEHOLD GOODS.

Central.

$198 — 4 ROOMS OF FURNITURE, $198; [illegible], cane silk damask parlor set, Wm. and Mary dining table, high cane back chairs to match; walnut bedrm. set, table, odd chairs, etc.; all new; will separate. O'DONNELL, [illegible] 13th-st., east of Wabash.

FOUR ROOMS OF BRAND NEW FURNITURE, worth $800, for $340.
ATLAS FURNITURE CO.,
432 S. WABASH.

SEE US BEFORE YOU BUY AXMINSTER and Wilton rugs; save $10 to $30.
HECHT RUG CO.,
34 E. Masonic Temple, State and Rand.

RUGS — ORIENTALS, WILTONS, AXMINSTERS; real low prices; buy now; save money. SOUHAMI, 17 N. Wabash-av., 5th floor.

SPECIAL FOR TEN DAYS — ONE FOUR piece Bedroom Set in Genuine Walnut, $189.50. Leiter Building Stores, Third floor.

BANKRUPT WALL PAPER SALE—1,500,-000 rolls; must be sold at 5c, 7c and 10c per roll; borders 1c yard. 328 N. Clark-st.

South Side.

UNCLAIMED STORAGE FURNITURE SALE.

A tremendous stock of furniture and rugs is to be sold regardless of value.

9x12 rugs at	$25.00
8x10 rugs at	15.00
Small rugs at	2.50
3 piece parlor suites at	45.00
Library tables at	12.00
Odd chairs and rockers at	3.00
Brass beds at	12.00
Steel beds, V. M., at	5.00
Sagless springs at	3.00
All cotton mattresses at	3.00
Dressers at	15.00
Chiffoniers at	12.00
Dining suites at	35.00
Dining tables at	12.00
Dining chairs at	2.00
Combination coal and gas ranges	45.00

Refrigerators, players, pianos, Victrolas, cut glass, linens, etc.

KESSEL BROS. STORAGE.
Open Evenings During This Sale.
4031-33 S. STATE-ST.

YOU CANNOT

BUY FURNITURE AT WHOLESALE AT THE PRICE WE ARE SELLING NOW. WE MUST DISPOSE OF EVERY SAMPLE SET CONSIGNED TO US DIRECT FROM MANUFACTURERS. PRICE NO OBJECT BEFORE JULY 1. IF YOU ARE LOOKING FOR BARGAINS IN VERY FINE BEDROOM, DINING ROOM, OR LIVING ROOM SETS TAKE OUR ADVICE. CALL THE

So. Side Auction House,
47th-st., corner of Michigan-av.
Open until 9:30 p. m. Every Day.
Telephone Kenwood 545.

OIL PAINTINGS BY NOTED ARTISTS, Venetian glass punch set, French desk, gold curio cabinet, 3 piece mahogany parlor set, large Dresden vase and pedestal, 2 Chippendale chairs, Copeland china soup set, and brick-a-brac. 3754 Michigan-av. Boul. 6714.

BEAUTIFUL AMERICAN WALNUT DINING rm. set, 66 inch round table, high back carved tapestry covered chairs, suitable for large dining rm. or club. 3754 Michigan-av. Boulevard 6714.

FOR SALE—PRIV. FURN. SALE; BARG. if sold this wk.; liv. rm., bedrm. and din. rm. furn. set or sgle. pcs.; ½ cost price; prac. new. Call or phone after 6 p. m., 6438 University-av. Dor. 5715.

FOR SALE—LRGE. BEAUT. FLOOR LAMP, 3 piece solid oak parlor suite, oak library table, oak buffet, oak dining table and six leather seat chairs, hot blast stove; everything new; reasonable. 7429 Exchange-av.

SACRIFICE—1,000 RUGS.
Also mismatched, used, and Orientals. We also make rugs to order. J. J. O'NEILL, 6441 Cottage Grove-av. Hyde Park 757.

FOR SALE—2 BRASS BEDS, COMP., OAK library table, walnut dining room set, 2 rugs, 1 Federal cleaner and attachment. 5644 Prairie-av. Engle. 5247.

FURNITURE OF 4 RMS., OUTRIGHT, OR will separate; everything up to date; vacuum cleaner, Edison phonograph. Act quick; no dealers. 6603 Minerva-av., 3d.

SACRIFICE CONTENTS 5 ROOMS, SUN PARlor furniture, rugs, pictures, violin, clothes. 6734 Perry-av. Englewood 5408.

6 ROOMS, FURNISHED COMPLETE, PLAYer piano incl.; lease $80, if desired; $700 cash. F. ALLEN, 5445 Prairie-av.

FOR REAL BARGAINS IN FURNITURE, rugs, and household goods it will pay you to investigate. Open evenings. 1439 E. 63d-st.

FOR SALE—THOUSANDS OF PIECES OF used furniture, rugs, and stoves. AMERICAN STORAGE, 1434 E. 63d-st.

FOR SALE—10X13 FT. SERAPI AND other Oriental rugs; reas. 5511 Kimbark.

FOR SALE—FURNITURE, RUGS, PICtures. Phone Midway 6936.

GRAFONOLA, DRESSER, CHEST OF DRAWers, library table, etc. Ph. Stewart 3635.

GOLDEN OAK DRESSER, $12. 1406 E. 69th-st.

REAL BARG.: FL. LAMPS WITH SHADE; table lamp, $15. Oakland 3267.

FOR SALE—FURNISHINGS OF 2 ROOM apt. Bargain. Midway 6078.

FOR SALE — TELEPHONE DESK AND chair, desk set and lamp. 6603 Minerva-av.

North Side.

FOR SALE—3 PIECE PARlor suite, dining rm. set, kitchen stove; reasonable. 3855 N. Christiana-av., 2d.

FOR SALE—2 ELECTRIC FANS, TWELVE inch alternating current, one oscillating, one stationary; also small electric stove with detachable perculator. Ph. Rogers Park 5792 Saturday afternoon.

$135 BUYS $300 OVERSTUFFED PARLOR suite, made to order in velour or tap.; $225 buys 4 rms. furn. comp., inc. rugs and dishes. Chicago Factories Furn., 2626 N. Clark-st. Open evenings.

FOR SALE—REASONABLE; BEAUTIFUL parlor and dining room sets, also misc. pieces, like new; will separate. For particulars call Rav. 8714.

BARGAIN—ELEG. OVERSTUFFED PARLOR suite, rugs, Victrola, bedrm. and din. rm. furn., lamp. 826 Oakdale, nr. Clark.

CHEAP FOR CASH — PRACTICALY NEW mah. dining r. and bedr. set, 3 rugs, desk, tapestry davenport, chair. Sheldrake 4075.

FUMED OAK DINING ROOM SET, RUGS, s. p. furniture, brass bed, and other odd pieces; bargain. 501 Deming-pl., 3d.

PRACTICALLY NEW DINING RM. SET, hand carved, solid walnut. Also phonograph. SALOMAN, 848 Lafayette-pkwy.

MAHOG. GATE LEG TABLE, WINDSOR chairs, tapestry davenport, chiffonier, dishes. 5038 Kenmore-av. THOMPSON.

MAH. 4 POSTER BED AND DRESSER, for sale. Rogers Park 5527.

FOR SALE—GONDOLA BABY BUGGY, GOOD cond., reas. 1250 Argyle. Sunnyside 7492.

FOR SALE—CHEAP, BABY GRAND PIANO. Apt. 5, Edgewater 6850.

943 WILSON, COR. SHERIDAN-RD.—FOR Sale—Furn., beds, dressers, chairs, rugs.

FOR SALE—COMPLETE FURNISHINGS OF 5 room house. 437 Belden-av.

FINE FURN., PICTURES, SMALL NAVAJO rugs, bric-a-brac. Wellington 8934.

GAS RANGE, CHIFFONIER, RUG, AND other household articles. 906 Dakin-st.

FOR SALE—NEW ELECTRIC SEWING MAchine; reasonable. Edgewater 6189.

FIELD'S SPECIAL BABY CARRIAGE, white reed gondola. Wellington 9159.

FURNITURE, RUGS, DRESSERS. 1914 N. Clark-st.; Diversey 8467.

Northwest Side.

JUST THE SUITE YOU HAVE BEEN LOOKing for. Call at our factory and see for yourself; 3 piece parlor suite, in high grade velour tapestry; factory price $115. Other suites in Lancaster velour or mohair, $171. VICTORY UPH. & FURNITURE CO., 2050 Milwaukee-av. Armitage 6896.

FOR SALE—5 ROOMS OF HIGH GRADE furniture, very cheap, velour parlor suite, talking machine, floor lamp, library table, 2 9x12 rugs, brass bed, large mah. dresser, 7 piece walnut dining room set. Phone Humboldt 3733. 917 N. Sacramento-blvd.

BEAUTIFUL WALNUT DINING AND BEDroom sets, blue velour parlor set, rugs, floor lamp, talking machine, etc. 353 Medill-av., ½ blk. south of Fullerton. Tel. Albany 7268.

GONDOLA KUMFY KAB — LARGE SIZE, like new. 2050 N. Kedzie. Albany 1140.

FOR SALE—REFRIGERATOR AND WASHing machine. Phone Monticello 1289.

West Side.

SACRIFICE SALE.
Every sample suite will go at unheard of prices; we must make room in our factory. The opportunity of a life time to buy at less than cost to make. To those bringing this ad we will give a set of slip covers free with every suite.
PARIS UPHOLSTERY CO.,
3318-20 W. Madison-st.

FURNITURE—HEBARD'S.
Unclaimed storage furniture, also manufacturer's new furniture and rug samples. Ogden-av. and Honore-st. Phone West 283.

FOR SALE—WATERBURY FLOOR CLOCK, perfect timepiece. $50. 314 S. Oakley-blvd., 2d apt.

FOR SALE — PARLOR SET, DINING SET, rugs, pictures, etc., reas.; leaving city. Van Buren 2352. 740 S. St. Louis-av.

BABY CARRIAGE, MARSHALL FIELD'S special, perf. cond, $25. Columbus 7282.

Miscellaneous.

FOR SALE—BRASS BABY BED; ALSO large ice box and 8 single cots; 1st class cond. Address M B 341, Tribune.

FOR SALE — LARGE GREEN CHENILLE rug. Address M 562, Tribune.

CAMERAS, KODAKS, ETC.

KODAKS, GRAFLEX AND MOTION PICtures cameras exclusively. See Bass now for super values.
BASS CAMERA COMPANY. 109 N. Dearbn.

KODAKS, CAMERAS, LENSES BOUGHT OR exchanged. Central Camera Co., 124 S. Wabash-av.

MAKE YOUR DOLLARS BUY MORE. DEAL with Big Ben, 26 Quincy-st., The Upstairs Camera Store. Bargains and square dealing.

HORSES, HARNESS, CARRIAGES.

WANTED—TO BUY BREAKING CART; must be in good condition. State full particulars. MRS. O. L. PRIME, 653 Franklin-pl., Milwaukee, Wis.

MULES — FOR SALE—HETZEL & CO., 1801 [illegible].

BUSINESS CHANCES.

AUTO REPAIR SHOP AND USED CAR Sales—A good place for live men; enough business to keep 5 men busy; price $2,500. 6829 S. Ashland-av.

AUTO REPAIR SHOP—8 CARS, IDEAL LOC.; well equipped; tow car; 4 yr. lease; $1,800 for quick sale. 4540-42 N. Clark.

AUTO REPAIR SHOP—GOOD LOCATION, established business. 630 N. Wells-st.

BAKERY — FOR SALE—RETIRING FROM business. 947 Addison, near Cubs' Ball Park. Est. 10 yrs.; light lunch in connection; fully equipped. Rent very reasonable. Must be sold at once. Good opportunity for a live man. No agents. Ph. Wellington 1820.

BAKERY—FOR SALE—WHOLESALE AND retail shop in Central Illinois town, now doing $50,000 per year; equipped in excellent condition, downtown location, new delivery truck; business growing rapidly; $6,000, part cash. Address B T 29, Tribune.

BAKERY—MUST SELL MY UP TO DATE bakery, in one of the best locations in Kenosha, Wis.; price very reas; selling on account of ill health; must be sold at once. Address M L 131, Tribune.

BAKERY AND MARSHALL-MIDDLEBY oven—For Sale—Call Republic 4030.

BARBER SHOP AND FIXTURES—CASH OR easy payments. EMIL J. PAIDAR CO., 1129 N. Wells-st. Phone Superior 7212.

BARBER SHOP—3 CHAIR; BARGAIN. Ravenswood 3351.

BATTERY STATION—FOR SALE; MUST sell on account of sickness. 4834 W. 22d-st.

BEAUTY PARLOR IN LOOP, with all modern improved equipment; may be rented. Address M K 365, Tribune.

BEAUTY PARLOR—FULLY EQUIPPED, IN Loop office bldg.; reasonable price; terms if desired; 1 year lease, with option of another year. Address M P 143, Tribune.

BEAUTY PARLOR—FOR SALE—LOOP LOcation. Address M G 175, Tribune.

BILLIARD PARLOR AND BARBER SHOP—For Sale—Good business, long lease, good location. Address M L 98, Tribune.

BONDED WAREHOUSE CERTIFICATES wanted; will pay cash; state lowest price. Address O A 106, Tribune.

DELICATESSEN, GROCERY—BEST LOCAtion on West Side; doing good business; near the theater. 5931 W. 12th-st. Phone Cicero 3038.

DELICATESSEN—FOR SALE—ON ACCT. of health will sacrifice, in nice location. Call and be convinced. 747 E. 62d-st.

DELICATESSEN FOR SALE—1ST CLASS, for couple; $2,500 cash. 181 N. Cicero.

DELICATESSEN STORE—FOR SALE—WEST Side. Phone Seeley 2484.

DENTAL OFFICE—NEW EQUIPT., GOOD LOcation; sell for less than cost to install; going west. Address M 450, Tribune.

DRUG STORE—MIAMI, FLA., SUBURBAN drug store in best residential neighborhood; business 2 yrs. old; did $40,000 first year; increase since; inventory about $9,000; stock $6,000; fixtures; valuable lease; bargain at $20,000. Terms. Address L 555, Tribune.

DRUG STORE—FOR SALE—EXCELLENT LOcation; must sell on account of sickness. Will sacrifice if sold within ten days. Ask for MR. BENEKS. 3324 N. Halsted-st.

DRUG STORE—FOR SALE—ABOUT 30 miles from Chicago, in Ind.; best loc. on main st.; must sell on account of ill health; bargain for cash. Address L 416, Tribune.

DRUG STORE—MICHIGAN-AV. COR.; $9,700. KRONE & DEDICH, First National Bank Bldg.

DRUG STORE—N. SHORE COR.; $17,500. KRONE & DEDICH, First National Bank Bldg.

DRUG STORE—S. S.; $30,000; PR. $20,000. KRONE & DEDICH, First National Bank Bldg.

DRUG STORE—WEST SIDE COR.; $18,500. KRONE & DEDICH, First National Bank Bldg.

DRUG STORE—W. S. BOULEVARD CORNER. Bargain; no agents. Phone L. V. 1416 J.

DRUG STORE—NORTH SIDE CORNER; BIG bargain; no brokers. Ph. Lawndale 5118.

ELECTRICAL STORE AND CONTRACTING Business—In a town of 15,000; nr. Chicago. A good opportunity for a man who knows something of the electrical game; present owner desires to leave for California. Address M L 76, Tribune.

FAIR AND VARIETY STORE—FOR SALE—Inq. morns., Rm. 309 Ashland Block, cor. Clark and Randolph-sts.

FLAT, 11 RM., FURN.; STEAM HEAT; good business for boarders; 5 min. walk Western Electric, 1542 S. 48th-av., Cicero.

FRUIT, VEGETABLE, AND CAN GOODS Store—For Sale—In meat market; fine location. 3854 Cottage Grove.

GARAGE—70 CAR CAPAC.; LONG LEASE; large clear income; $4,000 cash, bal. time. See J. S. LEMON, 35 S. Dearborn.

GROCERY STORE—FOR SALE—GOOD LOcation; American neighborhood; cash business; increasing weekly; 4 living rms. in rear; $40 month rent; 3 yrs.' lease; will give some time. Call Lake View 1535. No dealers.

GROCERY, DELICATESSEN, ICE CREAM, and Candy—For Sale—Have lge. stock with up to date fixtures; doing a large business; must sell; have other business. 1101 No. Ridgeway-av.

GROCERY STORE—FOR SALE—WITH TWO flat overhead; est. business; best suburb on West Side; brick bldg. and business at $8,000. See BRAGG BROTHERS, Berwyn. Ph. Berwyn 525.

GROCERY, DELICATESSEN, CONFECTIONery—For Sale—Cheap rent; 4 living rooms; no dealers; gold mine for right party. 1348 S. Fairfield. Rock. 3810.

GROCERY AND MARKET—CASH AND carry. Pullman 269.

GROCERY AND DELICATESSEN — PRICE $950. 607 E. 43d.

HOTEL—34 ROOMS, AT DEPOT, CITY 25,-000; earns $800 mo.; modern. Price, $12,-000; terms. HOTEL BROKERAGE CO., 25 N. Dearborn.

HOTEL—EUROPEAN; STRICTLY MODERN; 36 rooms; busy Iowa city; clearing $400 monthly; $5,000 cash required. P. H. REED & CO., 127 N. Dearborn-st.

LUNCHROOM, SOFT DRINKS, ICE CREAM —For Sale—Workingmen's place, loop; good condition. Money maker. Closed Sunday. To retire. 814, 118 N. La Salle.

MEN'S TAILORING STORE—FOR SALE—Best location, corner, fully equipped, or otherwise. Very reasonable. Ph. MR. WILL, Kedzie 6816.

MILLINERY STORE—FOR SALE—REAR liv. rms. 1021 E. 55th-st. Dor. 1439.

PAINT STORE — OLD EST., SPLENDID prop. Owner, Monticello 2122. Evenings.

PARTNER WANTED.
In mfg. article can be used in every home; not a common ordinary proposition; tremendous demand; enormous profit; party with mng. ability devote entire time and $10,000 cash for half interest. Address L 573, Tribune.

PARTNER WANTED—SMALL FURN. MFG. bus. needs $3,000 for ½ int. to handle orders on hand and to enlarge factory. Address M 537, Tribune.

PARTNER WANTED—TO INVEST $1,800 for full interest in modern vulcanizing shop; good location, North. Address O T 301, Tribune.

REAL ESTATE OFFICE — NORTH SIDE; good location. Address L 313, Tribune.

RESTAURANT — FOR SALE—LOOP; ON Madison-st., first class equipment; long lease; doing good business. Price, $25,000. Cash, $8,000, balance in payments. JOHN ASKOUNIS, 1166 N. Clark-st.

RESTAURANTS; 3 IN LOOP, $5,000, $10,-000 and $15,000 cash required, earning from $1,200 to $2,200 month. Room B, 25 N. Dearborn.

RESTAURANT—SALES $9,500 A MONTH; location extra good; big money maker. See BARRON & CO., 127 N. DEARBORN-ST.

RESTAURANT—5701 HARPER-AV.; SEATS 50; fully equipped. Will sell to exper. and responsible party only. Midway 5619.

RESTAURANT AND LUNCHROOM—LOOP; clears over $1,000 a month; sacrifice for quick sale. Address M 328, Tribune.

SHOE REPAIR SHOP FOR SALE — $700 cash; no agents. Address L 536, Tribune.

SOFT DRINK, CANDY AND CIGAR STORE—Must sell on account of other business. Call 2618 Lincoln-av.

SHOE STORE—NORTHWEST SIDE. Fine loc. Good stock. Price $6,000. STEPHENSON & CO., 35 S. Dearborn-st.

SHOE STORE—FOR SALE—2417 E. 63D-ST. Owners leaving city.

STORE—FOR SALE—CANDY, ICE CREAM, cigars; reas.; N. Side. Address L 256, Tribune.

STORE—LADIES' WEARING APPAREL; best location on West Side; strictly cash. Austin 5256.

TEA AND COFFEE STORE—IN ONE OF the best neighborhoods on the North Side; reason for selling, partners can't agree. 3744 Fullerton-av.

VULCANIZING SHOP — N. W. SIDE; ESTab.; mo. net. prof. $250; rent $13; 2 rms. Sacrifice $600. Address G P 209, Tribune.

THE ONLY DEVICE IN THE ENTIRE AUTO world that keeps a Ford motor from overheating and boiling; saves gas and oil; appointing dealers, agents and dist. everywhere; small investment for goods will put you in business for yourself; factory demonstration. 371 W. Madison-st.

COMPLETELY EQUIPPED AND OPERATing rebuilt tire factory for sale; now running day and night and behind on orders; $30,000 cash will handle, balance on easy terms, or might accept part in stocks, real estate, etc.; good reasons for selling. Address L 228, Tribune.

WANTED—TO INVEST $2,000 TO $5,000 and office services in small jobbing or mfg. co. Must be established and legitimate; age 40; past experience, real estate and financial; describe fully or no attention given. Address L 188, Tribune.

FOR SALE—HALF INTEREST IN A WELL established theatrical producing agency and vaudeville coaching school; $750; loop location; prefer some one with knowledge of theatricals. Address M X 202, Tribune.

FOR SALE—OWNER MUST SACRIFICE. Modern Hotel and Store Buildings, opposite R. R. station, in Lyndon Station, Wisconsin. Address B T 10, Tribune.

FOR SALE—35 A., CLRD., LEVEL, 9 MI. city, hse., barn, flowing well, $1,000, $200 cash, $15 mo. Evans-Tinney Co., Fremont, Mich.

FOR SALE—HIGH GRADE RESTAURANT; best location in Joliet, Ill.; doing over $7,-000 per month. HENRY W. PFAFF & CO., 11 S. La Salle-st. Ask for Mr. Pollo.

GOOD OPPORTUNITY FOR YOUNG MAN with $3,500 to buy tractor and automobile sales agency. Address B T 19, Tribune.

WILL SACRIFICE OUR 12 YR. EST. STORE —Excellent S. S. location; $1,950 cash, or part payment; partners disagree. Normal 222.

HAVE $5,000 TO INVEST—WHAT HAVE you? Address L 338, Tribune.

W. C. HAASE BOTTLING WORKS ROUTE and business for sale. Monticello 7953.

BUSINESS CHANCES.

A MALLEABLE FOUNDRY, WITH A MELTing capacity of 30 tons daily, would like to make a connection with some large user of malleable for all or a large part of this tonnage, with an arrangement whereby quality and service could be depended upon. Contract for one or a term of years, at a price for castings that would correspond with the average reliable malleable foundry. This plant is located in the central part of the United States and is running. Each inquiry will be considered confidential and a special representative will call on you. Address B T 31, Tribune.

125 CAR GARAGE.
South Side, high class location, business and large stock; 7 year lease; doing a big business every day, as books will show. Owner going into new business, needs $35,000 cash quick; no brokers or agents need answer. Address M P 216, Tribune.

FOR QUICK SALE. CARLOAD FRESH hand picked peanuts for roasting, 6c per pound. American Peanut Co., 36 W. Randolph-st., Rm. 608. Central 6440.

WILL PAY CASH FOR PAYING RETAIL business. Address L 339, Tribune.

BUSINESS SERVICE.

ANY ONE CONNECTED WITH AUTOMObile trade wanting complete list names all Georgia and Alabama automobile and truck dealers address E. GUNDBERG, Dept. J, 352 Whitehall-st., Atlanta, Georgia, for rates.

CORP. PARTNERS, IND. BOOKS OPENED, closed, kept by exp. accountant, low rates. Daily bookkeeping service reas. S. R. WOLFF, 208 N. Wells-st. Franklin 25[illegible].

FOR EXPERT TREE TRIMMING AND SURgical work, DETLOFF & DURHAM, 1045 Oakdale-av. Phone Graceland 6240.

ADVERTISE IN 24 LEADING U. S. DAILIES 25 words, $15. Rate book listing 1,000 pub. free. WADE, 22 Quincy-st. Wab. 5732.

STORE AND OFFICE FIXTURES.

JULIUS BENDER,
901-915 W. MADISON-ST.
Largest stock of new and used store and office fixtures of every description. Terms if desired. Special fixtures to order.

IT PAYS—TO BUY SATISFACTION IN OFfice furniture.
We are offering roll and flat top desks, chairs, files, etc., at exceptionally low prices; convenient terms and 1 year guarantee.
LOME & CO., 408 S. Dearborn-st.

FOR SALE—OFFICE FURNITURE—
1 Mahogany Clothes Tree.
1 Mahogany Typewriter Stand.
2 Vulcot Waste Baskets.
1 7 ft. Work Table, 4 Drawers.
Room 1404, 159 N. State-st.

BUY YOUR FIXTURES OF MANUFACTURer; also some good slightly used and rebuilt outfits for every line of business.
NATHAN COHEN & SON,
1011 W. Madison-st. Ph. Hay. 4962.

LATEST MODEL JARVIS DOUGHNUT MAchine, Direct current motors, slightly used; cost $1,250; price $900. E. W. WILSON, 645 W. Madison-st. Ph. Monroe 4674.

BARGAINS IN USED OFFICE FURNITURE.
The GLOBE-WERNICKE CO.
170 W. Monroe-st. Phone Main 3068.

RESTAURANT EQUIPMENT—COMPLETE; big bargain; will separate and give terms. JAC. LEDERER, INC., 644 W. Madison-st. Ph. Monroe 2496.

THE NEWTON & HOIT CO., OUT OF THE loop prices; used furniture taken in trade; steel and wood furniture and files. Harrison 8960. 1018 S. Wabash-av.

DESKS, USED ROLL TOP, FLATS, TAbles, chairs, taken in exchange for new; rock bottom prices. Franklin Desk Co., 163 W. Monroe-st. Franklin 5845.

ALMOST NEW REMINGTON MONARCH typewriter, Dalton adding machine and mahogany office fixtures. ACME WASTE PAPER CO., 1215 W. 15th-st.

MAHOGANY DESKS, CHAIRS, TABLES, cabinets, typewriter, check writer, clock, lamp, pictures, office requisites. Ph. Central 8877.

DESKS, OFFICE FURNITURE AND SAFES, new and used; large stock, best grades, lowest prices. SABATH, 172 W. Lake-st.

FOR SALE — CHOICE SALOON FIXTURES; cost $7,000; price $700; or offer; will sell separate. 2961 W. Madison-st.

OFFICE FURNITURE CLEARING HOUSE. We buy and sell office furn. at right prices. 120 W. Lake-st. Franklin 2792.

4 CHAIR MARBLE SHOE SHINING STAND, fixtures and supplies, cheap for cash. 213 W. North-av.

BARGAINS IN NEW AND USED STORE fixtures for every business. AMERICAN STORE FIXTURE CO., 121-125 S. Halsted-st.

GRAY ENAMEL FIXTURES, SUITABLE for blouse or millinery shop; gray velour rug. 7657 N. Paulina. Rogers Pk. 5248.

LUNCHROOM FIXTURES — COUNTERS, stools iceboxes, etc. Also complete outfits, new and used. 608-614 N. Wells-st.

OFFICE PARTITION, RAILING, NEW, used. 168 W. Chicago-av. Superior 1333.

SODA FOUNTAIN, GLASSWARE, GLASS table tops, etc., cheap. 5875 Broadway.

4 DRAWER STEEL FILING CABINET FOR sale. 713 First Natl. Bank Bldg.

SAFES.

WE ARE CLOSING OUT USED SAFES AND filing safes at bargain prices. Diebold Safe and Lock Co., 122 S. Wells-st. Main 895.

FOR SALE—SAFE CABINETS, AND VAULT doors; new and second hand. Herring-Hall-Marvin Safe Co., 211 W. Wash.-st. Main 1656.

SAFES AND VAULT DOORS, NEW AND used, all makes and sizes, bought, sold, and exchanged. SABATH, 172 W. Lake-st.

SCALES.

FOR SALE — NEW 500 LB. FAIRBANKS scale. Bargain. Apply Room 1404, 159 N. State-st.

SCALES REPAIRED, BOUGHT AND SOLD. COLUMBIA SCALE CO., 2439 N. Crawford-av. Albany 4.

SEWING MACHINES.

SINGER SEWING MACHINES — SINGER cabinets, all styles; Singer portable electrics, Singer motors; bargain in slightly used Singers; convenient credit terms; liberal allowance for your machine; Singer machines rented. Open evenings. 220 E. 47th-st. Oakland 4193.

ARTS AND ANTIQUES.

FOR SALE—BEAUTIFUL TAPESTRY PICture, 6 ft. 4 in. wide, 5 ft. 9 in. long; woven in Belgium; 220 yrs. old; will sell at a sacrifice on account of illness. Address M P 367, Tribune.

ANNOUNCEMENTS.

MR. AND MRS. MAX DETTELBACH, 5557 N. Clark-st., will receive at Hotel Morrison Sunday, June 5, from 8 p. m. to 12 p. m. in honor of their daughter Isabelle's engagement to Mr. Alfred Kohn. No cards.

TRUNKS, BAGS, SUITCASES.

NEW AND USED TRUNKS BOUGHT, SOLD, exchanged; specialists on repairs and sample work. MONARCH TRUNK & LEATHER WORKS, 219 N. Clark, 24 N. Dearborn.

AUTOMOBILE LOANS.

Do You Need Cash
$300 TO $100,000.
We will loan on your Automobile. Correct Rates. Dealers or Individuals.
HARRIS & RODGERS,
1426 S. Michigan-av. Calumet 3300.

AUTOMOBILE BROKERS.
Our Service Includes
Buying Used and New Cars
At a discount, appraising cars for loans, running down records, making loans for others, placing your money on com. O. P. Langan, 1015 City Hall Sq. Bldg. Rand. 751-2.

Need Cash? See Us
MONEY ADVANCED ON YOUR CAR IN 15 MIN. SELL SAME IF DESIRED ON 5% commission. REASONABLE CHARGES. L. E. BOWER, 1240 MICHIGAN-AV. CALUMET 1800.

MONEY LOANED ON AUTOMOBILES.
CHARGES REASONABLE. NO STORAGE NECESSARY. NO PUBLICITY. AUTO SECURITIES CO., 1439 McCORMICK BLDG. HARR. 1350.

MONEY LONED ON YOUR CAR WHILE you drive it. Purchases financed. Confidential.
NELSON BROTHERS,
1773-1755 Howard-st., North Side. Rogers Park 254-106.

LOANS
ON MOTOR CARS; quick, confidential, and courteous service at a legal rate of interest. Convenient Repayments.
Commercial Guaranty Co.,
11 S. La Salle-st. Phone State 7354.

SEE US FIRST.
Money loaned on cars. 7% monthly payments. H. H. KAPLAN & CO., 140 S. Dearborn-st. Central 5278.

LOANS ON AUTOS AT REAS. RATES. Prompt service. Confidential. New purchases financed. AMERICAN DISCOUNT COMPANY, 2214 Michigan-av. Calumet 234.

MONEY LOANED ON YOUR CAR AT reasonable rates; quick action. CENTRAL MOTOR SALES, 1458 Michigan. Victory 3594.

MONEY ADVANCED QUICKLY WHILE you drive your car; new purchases financed. AUTOMOBILE INVESTMENT CO., Room 460, 175 W. Jackson. Harrison 7961.

SHORT TIME OR LONG TIME AUTOMObile loans at reasonable rates; quick action while you wait. S. D. JONES, 133 W. Washington-st. State 4849.

MONEY LOANED ON YOUR CARS—PAY BACK AS YOU SEE FIT; CONFIDENTIAL. Automobile Storage Co., 1140 Conway Bldg., Clark and Washington-sts. Franklin 3524.

$50,000 LOAN ON AUTOMOBILES WHILE you drive it. Will take up your old mortgage; no red tape; private party. 1015 City Hall Square Bldg. Phone Rand. 751.

MONEY TO LOAN ON YOUR CAR WHILE driving it. Cars bought, sold, and exchanged. Vernon Auto Co., 425 E. 63d. Wentworth 76[illegible].

LOANS ON YOUR CAR. NEW AND USED purchases financed. Illinois Acceptances, 1222 Wilson-av. Sunnyside 1006.

AUTO ACCESSORIES, REPAIRING.

NEW GOVERNMENT TRAILERS, $95.00 EACH.
COST $495 EACH. EQUIPPED WITH 36X5 SOLID GOODYEAR TIRES. BUDD DOUBLE DISC STEEL WHEELS. TIMKEN BEARINGS.
FREDERIC GREER, 2437 S. MICHIGAN-AV., CHICAGO, ILL. CALUMET 4600.

98% MOTOR TROUBLES
Are caused by worn out, out of round or scored cylinders, loss of power, waste of oil and gas; Fargo service of regrinding cylinders and crankshafts, making oversize pistons and rings, making a smooth running motor. Send for price list.
FARGO MOTOR CO., 1164 W. 22d-st.

200% BETTER THAN
A Willard and ½ price, or we will give you a battery free and the cash price with it. 1464 S. Wabash-av. Calumet 517. CROWN BATTERY CORPORATION.

AUTOMOBILE BATTERIES.
6-12-18-24 volt, $10 and up; guaranteed 2 years; fit any car; rebuilt batteries cheap. Open Sunday. EX-CEL BATTERY WORKS. 1502 Wabash. Calumet 5166.

FOR SALE—AT A BARGAIN, PACKARD limousine body; suitable for private or funeral use; $100; worth $1,000. F. A. BENNETT, 5844 Broadway.

A QUANTITY OF HIGH GRADE BUILDING fabric; also breaker fabric for sale, at attractive figures. Phone Canal 6269. Factory, 1500 W. 15th-st.

FORD SPEED BODIES, TORPEDO STYLE bodies, "Classi" bodies, tour., road.; easy terms. 5056 Broadway. Open eve., Sun.

NEW FORD TOURING BODIES—YOUR OLD bodies taken in trade. 1629-37 S. Wabash. Calumet 2769.

FOR SALE—1 NEW 1920 PACKARD TOP with curtains complete; 1 tonneau windshield; cheap. Ph. Sup. 1433. SIMS.

EXPERT AUTO LUBRICATING. Springs graphited, our method, $1. Chicago's Grease Spot, 1641 Indiana-av.

FOR SALE—175 GALLON UNDERGROUND gasoline tank with lever pump, at a bargain. Acme Waste Paper Co., 1215 W. 15th.

PAINT, TRIM, MECHANICAL, METAL, and body work; taxicab bodies. 100 W. 55th-st. Kenwood 8200. STAVER SERVICE.

CADILLAC 7 PASSENGER TOURING BODY—First class condition. Cheap. 1201 W. Lake-st.

AUTOMOBILE BATTERIES — 6 VOLT, 11 plates, $16; 12 volt, 7 plates, $23; guar. 2 yrs. Banner Battery Co., 1219 S. Wabash-av.

FORD TOURING CAR BODIES, NEW. EVEnings till 9, Sunday till 1. 1466 S. Michigan.

$150 GENERAL ELEC. RECTIFIER; USED 2 mos. only; cost $512. Century Elec. Auto Co., 3830 Indiana-av. Boul. 1554.

AUTO TOPS RECOVERED, ALL MAKE cars, $35 up; slip covers, $25 up. Doug. 3560.

FORD RADIATORS, $7.50 AND EXCHANGE. Repair all makes. 2341 Cottage Grove.

1920 CHANDLER 7 PASS. TOURING BODY, A1 condition; make offer. Hyde Pk. 5894.

WANTED—SET OF HAUK WIRE WHEELS to fit Ford. Lawndale 2500 betw. 3-5.

AUTO TIRES.

TIRES, ANY SIZE UP TO 37X5, $4.50. 30x3½, $3.50. Any used tire we sell at above prices proving unsatisfactory, if returned within 90 days with receipt, will be accepted as half payment on another used tire at same price. Bring your old tires. We cheerfully allow highest price for any old tire, whether bought of us or not. Many thousands of slightly used and adj. tires always on hand at above prices. Take your own choice. Open Sundays and evenings. No mail orders. ROY'S TIRE STORE, 2134 S. Wabash.

NEW GUARANTEED TIRES—
32x4 Lee Fab. Tires, $15.00.
36x4 Lee Fab. Tires, $30.00.
32x4½ Lee Fab. Tires, $18.00.
33x4 Greh. Fab. Tires, $20.00.
35x5 Firestone Cord Tire with tube, $55.00.
37x5 Longwear Cord Tires, $38.00.
58 E. Chicago-av. Superior 9753.

PRICE SMASHED.
Brand new 30x3½ tires, $7.95. Tubes, $1.59.
MITCHELL TIRE CO., 39TH AND MICHIGAN.

ADJUSTED AUTO TIRES— 30x3, $3.25; 30x3½, $4.25; all 4 inch tires, $6; all 4½ inch tires, $6.50; all 5 inch tires, $7. Mail orders filled promptly. Tire Brokerage, 3108 Archer-av.

ADJUSTED TIRES—GOODYEAR, GOODRICH, Firestone, and other standard makes. All sizes sent subject to inspection; 30x3½, $7.25; 31x4, $8.25; 32x4, $9.25. CLEVELAND TIRE CO., 3102 Michigan-av., Chicago.

5,000 MILE GUARANTEE ON EVERY TIRE, 30x3, $5.50; 30x3½, $6.50. Other bargains. TWO IN ONE TIRE CO., 508 W. 26th.

2 32X3½ BRAND NEW NON-SKID CORDS, $25; 2 fabrics for $18. Call at 3407 Ogden-av.

2 35X5 GOODRICH SILVERTOWN CORD tires, like new, $12.50 ea. 2961 Michigan, 2d fl., Calumet 3986.

30X3½, $6.75; 32X4, $9.50; 34X4, $11.25; other sizes in proportion. KLASS WORTH CO., 3033 Michigan-av.

NEW TIRES, FACTORY GUARANTEED 6,000 miles. 30x3 nonskid, $8.50; 30x3½, $9.60. STOCKYARDS TIRE CO., 719 Root.

GUARANTEED TIRES — 30X3 TO 37X5, $7.50 highest price. Write or call Tire Brokerage, 2740 W. Madison.

USED TIRES—ALL MAKES, 30X3½, 33X4, 32x4, 34x4; five gallons oil, $3. 5850 N. Clark. Rav. 9320.

33X4½ McGRAW CORDS, $14.50 EA., PERfect cond. 5730 Prairie, 1st.

2 34X4, 2 35X4½ CORDS, PERFECT COND., $10 each. 2545 Indiana-av.

2 33X4, 2 34X4½ GOODYEAR CORDS, LIKE new, cheap. Music Store, 2205 Madison.

2 35X5 McGRAW CORDS, $12.50 EA., perfect condition. 1836 Michigan, 2d fl.

2 34X4 TIRES AND TUBES, NEVER USED, $30, complete. 2255 So. Park-av., Apt. 3.

TIRES—UP TO 37X5, $4.25; 3 MO. GUAR.; trade your old tire. 1554 Wabash-av.

GARAGES—FOR SALE AND TO RENT

$148 BUYS A GUARANTEED "PRESTO-UP"
Patented bolt-together garage. Size 10 ft. 5 in. by 16 ft. 5 in. Delivered on your lot within the city limits, best quality material. Easily erected.
Over 1000 Erected in Chicago
Come out and see our exhibit or phone. Write for FREE catalog No. 38 DT. HARRIS BROTHERS COMPANY, 1349-1525 W. 35th-st. Ph. Lafayette 1900.

ALL WE ASK IS COMPARISON. SEE OUR samples. 3059 Grand-av. CHICAGO PORTABLE GARAGE CO., Phone Gar. 128. Open Sat. and Sun. Special prices on a few second hand garages, single and double.

HIP ROOF, FANCY SIDING, INCLOSED cornice, 2 coats paint, 18x18, $278 erected. Not a portable. Send for catalogue. E. BRADBURY & CO., 1403 Marquette Bldg. Cent. 5105.

FOR SALE—GARAGE, 50X130 FEET ON south side, best equipped machine shop and official Willard battery station; will sell or lease. Address H 314, Tribune.

FOR THAT PORTABLE METAL GARAGE or building ring Wabash 2020 or Went. 2667. Luther Sales Corp., 6801 S. Chicago-av.

WE BUILD BRICK AND TILE GARAGES. Tile to be stuccoed, very reasonable now. For spec. and prices call Belmont 9474.

TO RENT—NEW BRICK GARAGE; ELEC. light, water, and heat, paved alley; $25. 4114 N. Paulina.

STEEL PORTABLE GARAGES—BAKER & CO., Rm. 608, 10 S. La Salle. Main 758.

PRIVATE BRICK GARAGES BUILT TO ORder for estimate. Ph. Normal 2326.

TO RENT—GARAGE SPACE FOR 2 CARS. 3341 Michigan.

TO RENT—MOD. PRIV. BRICK GARAGE, about 30x25. 5137 Michigan-av., rear.

WANTED—TO BUY OR LEASE 100 CAR garage. Address L 354, Tribune.

AUTOS TO RENT AND WANTED.

WEEK END AUTO TOURING TRIPS. CAN carry parties of from four to six. Start Sat., back Sun. Large, comfortable car. Rates very reasonable. Will make trips up to 100 miles from Chicago. For further information and dates call Oakland 963 on Wednesdays and Fridays, after 6 p. m. other days.

MAN WITH FORD CAR WANTS WORK Saturday, Sunday, and evenings. Call Vincennes 3638.

7 PASS. TOUR. CAR; WILL TAKE OUT picnic, fishing, or touring parties. Phone Belmont 5967.

HAULING WANTED FOR 3½ AND 2 TON trucks. Owner will drive. Responsible party. Blvd. 3367.

NEW 5 PASS. TOUR. CAR, HOUR, DAY, OR trip; owner driver. Edgewater 1823.

NEW 5 PASS. PRIV. TOURING; REAS. rates. Englewood 8242 or Oakland 3283.

NEW 7 PASS. WILLYS KNIGHT, HOUR, day or trips. E. C. Kramer, L. V. 4190.

FOR HIRE—OLDSMOBILE, HR. OR TRIP, Sat., Sunday and evenings. Albany 1008.

TO RENT — NEW 7 PASS., HR., DAY OR trip. Owner drives. Sunnyside 3239.

MOTORCYCLES AND BICYCLES.

EXCELSIOR MOTORCYCLE, 1919, WITH side car, in first class condition, $300 cash. 114 E. 30th. Victory 3891.

FOR SALE—HARLEY-DAVIDSON MOTORcycle, 8; large trailer; $285. H. PETERSON, 749 Cass-st. Superior 5894.

BICYCLES — NEW 1921 MODEL ON 30 days' trial; easy payments; trade in your old bike. MEAD CYCLE CO., Wash.-st. Bridge.

FOR SALE — 1 YR. OLD $45 BICYCLE; will sacrifice at $12. Dorchester 484.

FOR SALE—HARLEY 3 SPEED ELECT., like new, speedometer tandem. 329 E. 31st.

MOTORBIKE, ALMOST NEW, UNDER HALF price, $75; bargain. Graceland 8631.

HARLEY-DAV., 1921, AND SIDE CAR, FULly equipped, A1 cond. Ravenswood 6371.

FOR SALE—1914 EX. MOTORCYCLE. 5215 Calumet-av. Kenwood 3100.

BICYCLES $7.50; RACER, $25; TIRES, $1; tandem, $25; Ph. McDougald, 300 N. Wells.

FOR SALE—BICYCLE, $20. NORMAL 3276; good condition; extras.

WANTED—MOTORCYCLE, ALSO SIDE CAR. J. E. M., 2047 W. Chicago-av. Seeley 846.

MOTOR TRUCKS.

REO

REO used Speed Wagons, all styles of bodies, rebuilt and guaranteed, from $800 up. Pay a small deposit with order, the balance as you like.

Used FORD Trucks, with express, canopy, and panel bodies, from $300 up. Terms to suit.

1919 Vim, Model F, express body, mechanical condition perfect, a bargain at $475. Terms.

1917 Corliss, panel body, suitable for light delivery, $200. Terms.

1916 Overland, express body, $175.

REO MOTOR CAR CO. OF CHICAGO, INC.
CALUMET 6050. 2501 S. MICHIGAN-AV.
OPEN EVENINGS.

VIM
Real Bargains in Trucks.
Standard Steel Car Co.
has taken over the operation and management of the
Vim Motor Truck Co.
and wish to dispose of their entire stock of used trucks.
In order to do this we are offering Rebuilt and Guaranteed VIM Light Delivery Trucks below their actual value. Terms to suit.
We also have one 1 ton Maxwell, equipped with panel body; one 1 ton Ford with panel body—this truck has been run less than four months and is in perfect mechanical condition—and one Ford commercial with panel body. Any reasonable offer will be considered on these trucks.
Vim Motor Truck Co. of Illinois,
2324 S. Michigan-av.

WHITE
USED TRUCK BARGAINS.

WHITE, 5 ton with stake body, price	$1,500
WHITE, 5 ton with dump body	3,200
WHITE, 3 ton chassis, with cab	1,500
WHITE, 3 ton chassis, with cab	650
WHITE, 3 ton chassis only	2,200
WHITE, ¾ ton chassis only	2,250
WHITE, ¾ ton chassis only	550
SIGNAL, 5 ton chassis only	1,000
SANDOW, 2 ton with express body	1,000
MACK, 1½ ton, with express body	350
FORD, 1 ton, with express body	300
OLDSMOBILE, ¾ ton chassis only	450

THE WHITE COMPANY,
2640 Michigan. Victory 8182.

Republic Motor Sales Co.
1842 Michigan-av. Cal. 420.
Compare our prices with all others. We have 75 trucks to be disposed of this week. Here are a few:

1½ ton Republic truck	$ 395
1 ton Service, express body and cab	245
1 ton Republic, closed body	395
2 ton Kissel, stake body	995
2 ton Service	1,095
5 ton Indiana chassis, like new	1,995
2 ton Republic, stake body	1,295

Republic Motor Sales Co.
Cal. 420. 1842 Michigan.

$3,900 WILL BUY THIS NEW THREE TON WHITE WITH HOIST AND STEEL BODY.
WELLING MOTOR CO.,
5033 Delmar-av.,
St. Louis, Missouri.

FORD TRUCKS
"With a Written Guarantee." CASH OR TERMS.
We have a good selection of Ford ton trucks and light deliveries with PANEL bodies, EXPRESS bodies, CANOPY bodies, STAKE bodies—in fact, if you will call at our showroom you will find just the truck you need at a great saving.
CHICAGO FORD EXCHANGE,
1450 S. MICHIGAN-AV.
Open evenings. Tel. Calumet 88.

SATURDAY'S BARGAINS.
White 2 ton; covered express body.
Republic 1½ ton; cab and body to suit.
Gary 2½ ton; cab and body to suit.
Bethlehem 1½ ton; cab and body to suit.
Reo speed wagon; panel body.
Chicago 3½ ton stake body.
10 Ford trucks, 1 to 2 ton, $250 up.
MOTOR TRUCK CLEARING HOUSE, Inc., 26 to 30 No. Curtis-st. Mon. 1250.

GARFORD BARGAINS.

1—1 Ton Republic; Express Body	$ 700.
1—2 Ton United; Stake Body	2,000.
1—1½ Ton Auto-Car; Express body	1,200
1—1½ Ton Auto-Car Chassis	900

All Rebuilt and Repainted; Easy Terms.
GARFORD MOTOR TRUCK CO.,
23rd and Indiana-av. Calumet 5060.

REPUBLIC 3½ TON, LIKE NEW.
Republic 2½ ton, stake body and cab.
Republic 1 ton, cab and express body.
Service 1½ ton, stake body and cab.
Old Reliable 5 ton, choice of bodies.
Ford trucks, any style bodies.
2293 Milwaukee-av. Tel. 1269 Armitage.

FORD TRUCK AND TRUCK BODIES, ANY style; best terms in Chicago; 20 different styles. See the Hercules before placing your order. Your Ford taken in trade at highest price. Immediate delivery. BARNETT SALES CO., 1466 S. Michigan-av. Evenings till 9. Sunday till 1.

VIM — LIGHT DELIVERY TRUCKS, REbuilt and guaranteed, same as new; $500 to $900. Easy terms. Also two Fords. VIM MOTOR TRUCK COMPANY, 1322 S. Michigan-av.

REO SPEED WAGONS.
Terms or trade. Universal Auto Sales, 5001 S. Western-blvd. Prospect 654.

SPECIAL GOOD BARGAINS IN USED AND shopworn trucks. Masters and others. MASTER TRUCK SALES AND SERVICE CO., 1638 Wabash-av.

GRAMM-BERNSTEIN 5 TON DUMP; SAUER 5 ton stake body; bargain; no trades, no dealers; part time if desired. Open Sunday. 6553 Cottage Grove-av.

HARVEY TRUCKS, ALL SIZES; ALSO BARgains in used trucks, dump bodies, and hoists. 1233 Wabash-av. Service station, Boulevard 9000. Works, Harvey, Ill.

FORD—TRUCK, LIGHT DELIVERY, PANEL body, good condition; $250; easy payments. 1466 S. Michigan. Evenings till 9, Sunday till 1.

FORD LIGHT DELIVERY — 1918; EXtras; good condition; dem. rims; guaranteed perfect; $325. 4407 W. Madison-st.

FORD TOW TRUCK, DEMO. RIMS AND starter, fully equipped. Will sell cheap if taken at once. 4335 W. Madison-st.

FOR SALE—FORD 1 TON TRUCK, 1920, motor, new Racine panel body, motor in excellent condition; $450. Tel. Fairfax 908.

ONE TON SPEED WAGON — PNEUMATIC cord equipment; run 1,000 miles; $900. 6140 Cottage Grove-av.

FORD—TRUCK, 1 TON, PANEL BODY; LIBeral terms. Your Ford taken in trade. 1466 S. Michigan. Evenings till 9.

1 TON FORD TRUCK, PANEL BODY, 1920, good cond. Inq. Bridgeport Tobacco Co., 3223 S. Halsted.

FORD, PANEL BODY CAR, EXCELLENT condition, driven by owner; bargain. 705 E. 63d. Went. 5643.

IMMEDIATE DELIVERY FORD TRUCKS, new or used; easy payments; your Ford taken in trade. 1629-37 S. Wabash.

FORD TRUCK, CHAIN DRIVE, 1¼ TON; liberal terms. 1629-37 S. Wabash. Calumet 2769.

ONEIDA 3½ TON, WITH LARGE STAKE body, nearly new; cheap; easy terms. C. H. NUDSON, 2255 Wabash.

FORD TRUCK, 1½ TON, CHAIN DRIVE, high stake body, $375; easy payments. 1629-37 S. Wabash.

FORD—TRUCK, ½ TON, CHAIN DRIVE; big bargain; easy terms. 1466 S. Michigan. Evenings till 9. Sundays till 1.

FORD—TRUCK, LIGHT DELIVERY; BARgain; liberal terms. 1629-37 S. Wabash.

1920 TON TRUCK, PANEL BODY, ...$425 3159 N. Clark-st.

DODGE—TOURING, 1918, PERFECT COND., 5 tires, $585. 5308 Broadway. Edg. 440.

REPUBLIC ¾ TON, WITH EXPRESS BODY, $375. C. H. NUDSON, 2255 Wabash-av.

FORD '20 LT. PANEL DEL., FINE MECH. cond., $100, bal. 1 yr. 6905 State-st.

WANTED—1½ TON TRUCK; HAVE $500 1st mtge., due 11 mos. 4740 Park-av.

FORD TRUCK — 1 TON; OPEN EXPRESS body; bargain; terms. 1466 Michigan.

REO TRUCK, ALMOST NEW, BARGAIN and terms. MR. RODOCK, Oakland 6460.

3 TON WHITE, TIRES NEW, MECH. O. K., $1,200 cash. 7252 St. Lawrence-av.

FOR SALE — CHEAP — 2 3½, 4 2 TON trucks. Boulevard 3367.

REO—PANEL TOP TRUCK. Will sacrifice for best offer. Calumet 3096.

FORD TON TRUCK—1919; PNEUMATIC cord tires; perfect; $325. 4407 W. Madison.

MOTOR TRUCKS TO RENT & WTD.

PIERCE-ARROW TRUCKS
To Rent—All sizes. Phone Calumet 5960. PAUL COGHLAN.

DIAMOND T 1½ TON TRUCK TO RENT for all occasions; owner drives. Hay. 8334-4874.

HARVEY TRUCKS, ALL SIZES, FOR RENT or sale. Salesroom, 1233 Wabash-av. Service sta., phone Drover 9000. Works, Harvey, Ill.

HAULING FOR 3½ AND 2 TON TRUCKS wanted by responsible party. Owner drives. Phone Seeley 4454.

MOTOR VANS AND PICNIC TRUCKS FOR rent. Call Oakland 392 and also Kenwood 6185. ALLEN.

CHAUFFEUR WITH FORD TRUCK WILL contract for year. Kedzie 6342.

AUTOMOBILES—GASOLINE.

LINCOLN
LELAND BUILT.

CADILLAC STANDARD LIMOUSINE; delivered in January, 1920. This car has been thoroughly and completely overhauled by the Cadillac Company. Refinished a dark green, with black trimming. Equipped with 4 practically new Goodyear cord tires, one extra with tire cover, bumper, motometer and other accessories. This car could not be duplicated today for less than $5,900. Our price $4,000.

CADILLAC 7 PASSENGER TOURING, late series, type 57. Painted a light Brewster green with ivory strip. Equipped with 4 new cord tires and one spare, bidex bumper. This car has been overhauled and is in first class mechanical condition. This is an opportunity to get a late model car at a very attractive price. $2,500.

CADILLAC, TYPE 57, SEDAN. Painted a dark green and upholstered in blue velour. This car presents a remarkably fine appearance and is in good mechanical shape. Price $2,850.

PACKARD TWIN SIX 7 PASSENGER SEDAN, series 3-35; delivered in March, 1920, at a cost of $8,300. This car is equipped with practically new cord tires, is beautifully upholstered and is just being refinished. It is absolutely sound in every respect and is being offered at just about half price, $4,250.

CUNNINGHAM 7 PASSENGER TOURING CAR, 1919 model. Equipped with 5 wire wheels and practically new cord tires. The condition of this car is remarkably good and at our price it is a value such as is seldom offered. $3,000.

WINTON 7 PASSENGER TOURING CAR, model 24. The general condition of this car, both mechanically and otherwise, is such that it cannot be improved upon. The car is equipped with a full line of accessories, including plate glass winter sides. A real bargain at $2,500.

NATIONAL SEXTET, 4 PASSENGER SPORT MODEL, 1921. Equipped with wire wheels and cord tires, bumper, wind shield wings, motometer, etc. Individual aluminum running steps. This car is in first class shape throughout. Cost new equipped over $4,300 last December. Offered at practically one-half price. $2,250.

PEERLESS TOWN CAR, series 4 [with extra touring body]. This car is in first class condition throughout and is equipped with 5 good cord tires. It makes a very desirable car, either for private use or for high grade livery service. $2,000.

HUDSON 7 PASSENGER TOURING CAR, model 11-0. Besides being in unusually fine mechanical condition, this car has been newly painted and equipped with seat covers. A $550 winter top is part of the equipment of this car. Price $1,800.

ROAMER 2 PASSENGER ROADSTER, 1918, with auxiliary seats. The general condition of this car is very good. Equipped with wire wheels and cord tires. Price $1,200.

CHANDLER 7 PASSENGER SEDAN, 1918 model. This car has just been refinished and makes a very desirable automobile. The mechanical condition is splendid and car is equipped with wire wheels and good cord tires. $1,200.

REO 5 PASSENGER TOURING CAR; delivered in July, 1919. The equipment consists of summer and winter top and 5 good cord tires. Car is in good condition throughout and is a bargain at $600.

WILLYS-KNIGHT 7 PASSENGER TOURING. This car was thoroughly overhauled and repainted last fall and is in splendid mechanical condition. Equipped with 5 cord tires, spotlight, etc. A wonderfully smooth running car at the bargain price of $500.

PAIGE TAXICAB. Mechanically right and appearance of car is good. $1,600.

ALLISON-ROOD CO.,
2518 Michigan-av. Victory 3900.

PACKARD

Packard Twin Six Touring. Latest series 3-25. This car has just been completed in our mechanical department and has every appearance of new. It is specially finished in two tone green and equipped with new seat covers, duelizer, new Kelly-Springfield cord tires, etc. Same service and guarantee as new Packard cars. $4,650.

Packard Twin Six Limousine. The motor and chassis is in very good condition and the body is custom built by C. P. Kimball & Co.; makes a neat, stylish appearance. Price $3,750.

Packard 1914 Berlin Limousine, Series 2-38. This car is in fine mechanical condition and is ideal for undertakers or liverymen, as it has four full doors. Price $1,500.

Cole 4 passenger sport model touring car, painted a dark green, is in perfect shape, having been driven but very little. It is equipped with five disc wheels, spare tire, bumper, front and rear tire cover, spotlight, and windshield wings. Looks like a new car. Price $2,500.

1916 model 53 Cadillac touring. This is the popular model car and is in nice shape throughout. It is equipped with good set of tires and has been newly painted. A bargain at $750.

Pierce-Arrow 17-38 5 passenger touring. Has new paint and is in perfect mechanical shape. Equipped with good cord tires. Car cannot be told from new. Has low mileage and has had the best of care. Price $4,000.

PACKARD MOTOR CAR CO. OF CHICAGO.
2357 S. Michigan-av. Calumet 7400. Milwaukee Branch, 35th and Grand-av.

PRICES SLUMP

1921 Velie Demonstrator
Bargain for quick sale.

1919 Chevrolet 5 Pass.
Dandy tires, motor A1 shape. Can be had for $325.

1920 Chevrolet 5 Pass.
Cannot be told from new. $495.

Buick Model E 45
New top, newly painted, 5 dandy tires, good motor, many extras, $695.

1920 Auburn 5 Pass.
Car like new. Bargain at $1,175.

Stephens Salient Six
4 pass., red sport model. Cannot be told from new. $1,575.

1920 Oldsmobile Sedan
6 cylinder, with cast iron pistons. This car has had very little wear and will be sold for $1,395.

1921 Overland 4 Sedan
Just as good as new one. At $945.

We will except light used cars in trade as part payment. Liberal terms to responsible parties.
Milwaukee Av. Motor Sales,
2051 MILWAUKEE-AV.
Open eve. till 9. Sun. till 3 p. m.
Armitage 1931. Armitage 2840.

SPECIAL SALE
Rebuilt Oaklands
These cars are the popular 6 cyl. 44 Oakland, rebuilt and repainted in our own shop, consequently you receive the same guarantee as if you purchased a new car.
REMEMBER,
You take no chances here. Our prices have been reduced $270 each and they cannot be duplicated elsewhere.

1921 Oakland sedan demonstrator	$1,350
1921 Oakland touring car	950
1920 Oakland touring car	875
1919 Oakland touring car	750
1919 Oakland touring car	725
1920 Nash 7 pass., Rex winter top	1,400
1920 Chevrolet touring car	500

Any of these cars can be purchased on a small cash payment and balance in 12 months. If you want one of these great bargains we advise you to come early, prepared with a deposit.
Garfield Motor Sales Co.
OAKLAND FACTORY DISTRIBUTOR.
S. E. cor. 55th and Wabash. Englewood 27.

ATTENTION!
DOCTORS SALESMEN
OVERLAND 1921 COUPE.
$1,085 DELIVERED
A complete car in every detail; wire wheels. Trade in your old car. Terms to suit. Prompt delivery of new models at above price. A new reduction of $440.
OVERLAND MOTOR CO.,
2419 Michigan-av.
We are open
Evenings and Sunday.

ANDERSON & CLAUSEN,
4635 WASHINGTON-BLVD.
1920 Haynes, like new, $1,600.
Willys Knight 7 pass., 1st class cond. $1,-000.
Also other used cars, good cond., at low prices.
Overland Fours, delivered to you in Chicago, $765. Down payment, $291.83. Balance in 10 months.

APPERSON—5 PASS., $175; BUICK, D-45, 2 tops, $675; Willys 6 cycle, 1918, $750. 6409 Cottage Grove.

AUTOMOBILES—GASOLINE.

SPRING FEVER HAS ARRIVED BUY NOW
A CAR TO SUIT EVERY POCKETBOOK.
CARS SOLD ON INSTALLMENT PLAN
96 Cars to Choose From.
FIRST COME, FIRST SERVED.
LARGE ASSORTMENT ALL MAKES. OPEN AND CLOSED MODELS.
MONTHLY PAYMENT PLAN

Price of car.	Payment down.	Monthly payment.
$ 200.00	$ 75.00	$25.00
300.00	100.00	30.00
400.00	175.00	35.00
500.00	200.00	40.00
600.00	200.00	45.00
700.00	250.00	50.00
800.00	300.00	55.00
900.00	350.00	60.00
1,000.00	400.00	65.00

Higher priced cars in proportion.
No mortgage charges.
No brokerage.
No notary fees.
No freight to pay.
No tax to pay.

TRADE YOUR OLD CAR
Your old car [nothing older than 1912] taken in trade and considered as part of cash payments.
ALL REBUILT MITCHELLS CARRY SAME GUARANTY AS NEW CARS.

MITCHELL AUTO CO.
TWO SALESROOMS:
2328 MICHIGAN-AV. 2334 MICHIGAN-AV.
Rebuilt Cars Sold from Both Locations.
OPEN DAYS, NIGHTS, SUNDAYS.
TELEPHONE VICTORY 3805.
RIDE EVERY DAY, PAY ONCE A MONTH.

WE ARE IN OUR
NEW USED CAR QUARTERS
Ground Floor
2250-52 MICHIGAN-AV.
ONLY HIGH CLASS USED CARS, SUCH AS

1920 JORDAN 5 PASS. TOURING	$1,700
1920 JORDAN 7 PASS. TOURING	1,900
1920 LEXINGTON 5 PASS. SPORT	1,500
1920 DAVIS TOUR., almost new	1,500
1920 MOON SEDAN, 4,000 miles	3,000
1920 MITCHELL 2 PASS RDSTR.	1,000
1920 STEPHENS TOUR., like new	1,350
1920 ESSEX TOUR. 5 PASS.	1,000
1920 PAIGE 7 PASS. TOURING	1,550
1920 CHANDLER TOUR., fine cond.	1,200

TEN CARS IN GOOD CONDITION AT LESS THAN $1,000 EACH.
EIGHT CARS IN GOOD CONDITION AT $500 OR LESS.
WILL SELL FOR CASH OR EASY TERMS.
Calumet 6070.
Chicago Motor Car Co.,
Jordan Distributors
USED CAR BRANCH, 2250-52 MICHIGAN-AV.

ELGIN BARGAINS

Ford roadster	$325
Studebaker touring	375
Midland touring	350
Briscoe touring	375
Maxwell touring	150
Ford truck	150
Overland touring	250
Metz touring	100

Many others at these cut prices.
TERMS TO SUIT.
Elgin Motor Car Sales Co
2323 Michigan-av.
Calumet 6420.
Open Sundays and Evenings.

PEERLESS
1921 Peerless Sedan, 7 passenger; driven less than 500 miles; cannot be told from a new car; this car guaranteed same as new and is fully equipped; painted a Peerless Blue. Price $3,750.
Peerless 4 passenger Chummy Roadster, 4 door; current model rebuilt and refinished up to new car standard; 5 good cord tires; seat covers; etc., bargain, $2,650.
Fiat Town car in A1 mechanical condition; good paint; upholstering and seat covers like new; bargain.
King Eight 5 passenger touring, in A1 mechanical condition; 5 good tires; glass winter sides with Rex top; also summer top; price $350.
Used Car Department
MAGNETIC MOTORS CORP.,
2349 Michigan-av. Doug. 8710.

CARS AT PRICES
And in Condition That Defy You to Do Better.

1920 Stephens Sedan	$2,400
1920 Stephens Sport	1,750
1920 Stephens Coupe	2,350
1920 Haynes 7 pass	1,800
1920 Chandler Sport	1,300
1919 Moline Knight	1,200
1917 Winton 6 Chummy Rdstr.	1,250
1917 Haynes 7 pass	875
Model 90 Overland	425

Triangle Motors, Inc.,
2229 Michigan. Calumet 6813.

TENT SHOW
ALL MAKES, FROM $200 TO $2,000.
All cuts in all models. These prices are from 25% to 30% below value. 63d-st. and Cottage Grove-av.

AUTO FINANCE CO.,
EASY PAYMENTS.
NEW OR USED CARS. ANY MAKE. MONEY ADVANCED ON YOUR CARS. 224 S. MICHIGAN. HARR. 772 AND 2861.

BUICK—1919, 7,000 MILES, OR MY DODGE sedan; must sell one; either car A1 mechanical cond. Ph. Rogers Pk. 4313.

AUTOMOBILES—GASOLINE.

A GENUINE SACRIFICE
USED CARS.
ONE WEEK ONLY.
Entire stock to be moved regardless of cost. Since reduction of $270 in prices of new Oaklands the increased business has flooded us with used cars of all makes. We must move these cars, as we need the room. These fine rebuilt and reconditioned cars are priced many dollars under the market and much less than they can be bought for elsewhere. Come down and be convinced.
EASY TERMS.
Open evenings until 9 p. m. Take Indiana-av. street car and get off at 25th-st., walk one block west, ½ block north. Don't delay. Come early and get first pick.
Now, remember this sale lasts one week only.
OAKLAND SEDANS.
OAKLAND COUPES.
OAKLAND ROADSTERS.
OAKLAND TOURING CARS.
BUICK TOURING CAR.
VELIE TOURING CAR.
3 DODGE 1918 TOURING CARS.
FORD SEDAN.
OVERLAND SEDAN.
CASE TAXICAB, $200. RUNS GOOD.
CHALMERS LATE MODEL 7 PASS.
MANY OTHERS.
Chicago Oakland Co.,
2426-28 MICHIGAN-AV.
CALUMET 5310.

WILLS SAINTE CLAIRE "8"
The first motor car made of
MO-LYB-DE-NUM STEEL.
We have taken in trade a number of cars, some of which are listed below. These cars have been thoroughly gone over and put in perfect mechanical condition. We have on hand at present:
'20 HUDSON SPORT.
'20 STEARNS-KNIGHT 4 PASS.
'18 STUTZ ROADSTER.
55 CADILLAC COUPE.
FRANKLIN 9-A SEDAN.
WILLYS-KNIGHT COUPE.
HUDSON TOURING SEDAN.
FRANKLIN ROADSTER.
KING 8 ROADSTER.
STUDEBAKER SEDAN.
CHALMERS, LATE MODEL.
The finest assortment of high grade used cars may be seen in our showroom and can be had at a very reasonable figure. Your inspection heartily welcomed.
Wills Sainte Claire Co.,
1631 S. Michigan-av.
Tel. Calumet 1310.

REO
Used REO cars give satisfaction because they are rebuilt in our own shops and have the same guaranty as a new REO. At this time we have on hand used REO cars from 1916 to the current models. Prices range from $500 up. A small deposit, the balance as you wish, will secure one.
1920 REO 6 cylinder Touring Car, rebuilt and repainted. Tires and top in first class condition. Looks like new and has a new car guaranty. Bargain at $1,600.
1919 Maxwell Coupe, A1 mechanical condition. Tires, paint, and upholstery good. A bargain at $750. Terms.
1920 Oakland Roadster, $650.
1918 Buick 7 passenger Touring Car, Model E-49. Bargain at $875.
REO MOTOR CAR CO. OF CHICAGO, INC.
CALUMET 6050. 2501 S. MICHIGAN-AV.
OPEN EVENINGS.

BANK SALE
to liquidate advances on
New Comet Automobiles
$1,500.00
List price, $2,525.
Delivered.
SPECIFICATIONS:
9 N. CONTINENTAL MOTOR, LARGE SIZE BORG & BECK CLUTCH.
WAGNER IGNITION SYSTEM.
STROMBERG CARBURETOR.
COLUMBIA AXLES.
125 INCH WHEEL BASE.
AND OTHER UNITS OF A LIKE STANDARD.
2427 Calumet-av.
At 24th and Cottage Grove.

BIG SNAPS
IN LIGHT USED CARS.

1917 Maxwell, winter inclosure	$250
1919 Chevrolet touring	375
1917 Dodge touring	400
1917 Velie touring	600

$100 to $250 cash, balance terms.
Lincoln Av. Motor Sales Co.,
3039 Lincoln-av. L. V. 6270.

PRICED FOR QUICK SALE—

Marmon 5 pass., cord tires	$ 600
Essex 5 pass., 2 bodies	1,100
Paige 7 pass. tour.	900
Olds. 7 pass., cord tires	750
Hudson Super 7 pass.	800
Chandler 7 pass. tour.	700
Ford truck, panel body	800

Cars in A1 shape. Terms.
3308 W. North-av. Ph. Belmont 5176.

DODGE TOURING	$ 475
Elgin Touring	650
Overland Touring	275
Maxwell Touring	350
Ford Touring Car	350
Elgin Scout, 1921 special	1,250

1801 W. 63d-st.

FORD—SEDAN, 1920, $595. ROADSTER, 1918, good cond. Oakland roadster, like new, make offer. Reas. terms. 7145 Wentworth-av. and 7144 Vincennes-rd.

AUTOMOBILES—GASOLINE.

PAIGE REBUILT

When Bird-Sykes say "rebuilt Paige," they do not mean merely "shined up," "tightened up," and "tuned up." Rebuilt in the Bird-Sykes shop means taking apart motor, transmission and rear axle—measuring or testing parts to determine wear—replacing worn parts with new—rebuilding—adjusting—tuning up—repainting body—refinishing top and upholstery. That is why a Bird-Sykes rebuilt Paige satisfies the eye as a new car and its performance is the same as new.

Guaranteed by Bird-Sykes.

Every Rebuilt Paige is guaranteed by Bird-Sykes to be as represented, and in perfect mechanical condition, and if anything turns out unsatisfactory within a reasonable time Bird-Sykes makes it good without cost to the purchaser.

Easy Terms—No Brokerage Charge.

We do not ask our customers to pay the exorbitant rates charged by so-called automobile bankers in order to buy of us on deferred payments. You can buy a Bird-Sykes Rebuilt Paige on easy terms, paying only ordinary bank interest rates on deferred payments.

PAIGE LIGHT SIX, 5 Passenger, Model 6-39, 1918. Just rebuilt and refinished battleship gray with cream wheels. Top and upholstery excellent; 5 good tires, lock, etc. This is an economical, easy running car, for only $1,050.

PAIGE LIGHT SIX, 7 passenger, Model 6-55. Rebuilt and refinished standard dark blue. Has 5 good tires, bumper, lock, etc. This car has had good care and is shown by the excellent condition of top and upholstery. This is an exceptionally good family car for only $1,100.

PAIGE LIGHT SIX, 5 Passenger, Model 6-42, 1920. Rebuilt, but with original finish, which is in good shape; 5 good tires, lock, tools, etc. This is just like our current model except for ¼ inch bore in motor, and we have never offered this type of car at as low a price as $1,400.

PAIGE LIGHT SIX, 7 Passenger, Model 6-55. This is our famous Essex Model and one of the roomiest cars we ever put out. It seats 7 passengers very comfortably. Has long 127 inch wheel base with cantilever springs, which makes it very easy riding. This car is painted battleship gray with crimson wheels. Fully equipped with windshield wings, spring bumper, motometer, etc. Price $1,500.

Bird-Sykes Co.
Distributors of Paige Cars.
2215 Michigan-av. Cal. 6060.

CADILLAC'S 5 BARGAINS

STUDEBAKER COUPE, 1920. This roomy Coupe of this particular make is probably the best bargain offered in today's paper. It has run but very little. Has an excellent set of cord tires and one extra. Paint, which is dark blue, looks like new. Mechanical condition is exceptionally fine. If you want a real bargain in a coupe don't fail to see this. Price $1,400.

COLE SEDAN, 1920. This is a standard 7 passenger sedan. In most excellent mechanical condition. Paint and upholstering exceptionally fine. Has many extras, including an excellent set of cord tires, one extra, bumper front and rear, clock, Westinghouse shock absorbers, etc. If you want a Cole bargain our price on this car should interest you. Special for this sale, $2,750.

CADILLAC 8, TYPE 59, SUBURBAN SEDAN. This is the latest and current series and the same car that we are delivering new today for over $5,700. You can hardly tell that this car has been used. Cord tires are like new. Hardly a scratch on the paint. Velour upholstering of this car shows practically no wear. Mechanical condition is guaranteed by this company. Equipped with one extra tire, bumper, windshield, squeegee, etc. Considering the price of a new car, our figure certainly makes this car a real bargain. Special for this sale, $4,500.

CADILLAC 8, TYPE 57, SPORT PHAETON. This is the most popular model built by this company. Rarely do we have the opportunity of offering this model, particularly a car in the condition that this car is in and at the price. Paint, top, and upholstering are exceptionally fine. Mechanical condition will bear most rigid examination and demonstration. Has an excellent set of cord tires, one extra, bumper, clock, etc. Our price is away below the average on this model. Price $2,300.

CADILLAC, TYPE 57, ROADSTER. This is the first opportunity we have had to offer one of the type 57 roadsters at this price. Mechanical condition of this car is exceptionally fine. It has an exceptional set of cord tires, one extra, bumper, clock, etc. Top, upholstering, and paint exceptionally fine. Mileage on this car low. If you are looking for a real bargain in a Cadillac Roadster this will surely please you. Special for this sale, $2,000.

Cadillac Motor Car Co.,
2301 MICHIGAN-AV. CALUMET 4841.

USED BUICKS Big Slash in Price

Service Guaranteed.
One Week's Free Trial.
Dolled Up Like New.
New Tires Mostly.
Time Payments.
Priced to Sell Fast.

Here are a few ready to deliver:
1920 K-46 4 pass. coupe.
1920 K-45 5 pass. tour.
1920 K-44 3 pass. rdstr.
1919 H-45 5 pass. tour.
1919 H-44 3 pass. rdstr.
1918 E-46 4 pass. coupe.
1918 E-45 5 pass. tour.
Also used Rex sedan tops for 5 pass. touring.

SOUTH SIDE BUICK SALES CO.,
3900 Grand-blvd.
343 39th-st.
Douglas 632.
Open evenings and Sundays.

Oldsmobile SPECIAL SALE

Oldsmobile Coupe, 1920, 4 pass. Car been used very little as demonstrator. Cannot be told from new. Exceptional bargain at $1,685. This car carries a standard General Motors guarantee.

Buick, 7 pass. 1918; 5 good tires, bumper, lock, many accessories. Exceptional mechanical condition. Real bargain for $750.

Reo, 1917, Touring car, with California top. Five good tires, exceptional fine shape as to appearance and mechanical condition. $400.

1920 Oldsmobile, 6 cylinder, 5 pass., repainted dark blue; very good tires; motor thoroughly overhauled; perfect mechanical condition; $875.

ILLINOIS OLDSMOBILE CO.,
2035 Michigan-av.
Calumet 4229.

Bang Go Prices

1921 Olds. 4, new	$1,395
1921 Velie 34	1,200
1918 Velie, perfect	800
1920 Ford sedan	750
1920 Dort	675
1917 Reo, new top and paint	625
1917 Kissel, Cont. motor	600
1920 Chevrolet touring	375
1920 Chevrolet roadster	350
1918 Ford touring	275
1916 Chevrolet, starter	225
1916 Ford	150

E. & G. Motor Sales Co.,
117-121 E. Garfield-blvd.
Phones Englewood 613-614.
Open evenings and Sunday.

SLASHED PRICES.

1918 Chevrolet tour	$160
1917 Dodge roadster	$375
1917 Studebaker 6 cyl., perfect	$475
1918 Grant 6	$375
Overland chummy and tour	$325
1917 Monroe roadster	$175
1918 Maxwell touring	$225
1917 Ford touring	$200
1920 Ford roadster	$250
1920 Ford coupe, like new	$525

On sale today at
1332 Michigan. Calumet 3084-1606.

Hupmobile, 1921, All Models
IMMEDIATE DELIVERY.
YOUR CAR TAKEN IN TRADE.
Dodge rdstr., 1921. Oakland coupe, 1921.
Elgin tour., 1921. Oakland rdstr., 1921.
Saxon tour., 1920. Dodge touring, 1920.
Willys Knight, 1920. Hupmobile, 1920.
25 high grade tourings and roadsters.
Open evenings and Sundays.
D. & W. MOTOR SALES,
4701 W. Madison-st.

ROAMER—7 PASS. 1919, REPAINTED thoroughly overhauled ... $2,000
Franklin Sedan, late model, newly painted, wire wheels, extra tire; run less than 5,000 miles ... $3,250
Pierce-Arrow 7 pass., excellent condition; repainted ... $2,250
ROAMER MOTOR CAR CO.,
2240 Michigan-av. Victory 3780.

AUTOMOBILES—GASOLINE.

MARMON BARGAINS.

1920 Studebaker, 7 pass. touring. This car was used very little on the boulevards of Chicago. Looks and runs like a new automobile. Price $1,500.

1920 Winton, 4 pass. brougham. Without doubt this is the classiest car of its kind on the boulevards, equipped with Westinghouse shock absorbers, bumper, spare tire, seat covers, etc.; has been revarnished, is painted sea green and is in the very pink of condition. Price $3,750.

And many others. Open Sunday.
THE MARMON CHICAGO COMPANY, INC.
2230-38 Michigan-av. Calumet 5800.
Also 26th-st. and Avers-av., from 6 to 9 p. m.

AMERICAN BEAUTY 6—1920 TOURING, like new; private car; leaving town; best offer. Can be seen after 6:30 p. m. 1801 Roosevelt-rd. Phone Roosevelt 8332.

AMERICAN—BALANCED SIX 1920 TOURING, like new; private car; leaving town; best offer. 2935 Colorado-av. [now 5th-av.]. Garfield 6137.

APPERSON.
Looks like new, 6 cord tires, 1st class mechanical shape; must be sold at once; no reasonable offer refused. Albany 3860. 2489 Milwaukee-av.

APPERSON—TOUR., 1917, 2 YRS. IN STORAGE, just painted; $650; must be seen to be appreciated. A. J. FRITZ, 6538 Cottage Grove. Dorch. 8809.

AUBURN BEAUTY SIX — CONTINENTAL Red Seal engine, 5 pass., maroon color, in excellent cond.; driven only 8,000 miles; good tires; lots of extras; $1,000. 2435 Division-st. See mechanic.

AUBURN—LATE '20; LOOKS AND RUNS like new. Just repainted, $1,150. 5050 Michigan-av. Drexel 2418.

AUBURN—1921 SEDAN, LIKE NEW, MANY extras; only run 4,000 miles; $2,150. 4645 Madison. Columbus 6900.

BUICK—1920

Like new in every detail, $1,050; $500 down, $55 mo.; no insurance; no brokerage charges. This is a real buy.
STEPHENS CORP.,
1218 Mich.-av.
Calumet 3660.
Ask for Tom Draeger.

BUICK 1919 COUPE $1,295

Six cyl., 4 pass. coupe, refinished a standard Buick blue, good tires and upholstered in heavy gray whipcord. Real bargain. STUDEBAKER SALES CO. OF CHICAGO 2030 Michigan-av.

BUICK COUPE.
Latest series. Special job inside and out, guaranteed perfect condition; extra tire, never used; extra silk shades on windows. Special Cowl ventilator and heater. Has had very little use and only over city boulevards. Cheap for quick sale. Cash or terms. Phone Rogers Pk. 223 or Randolph 1957.

BUICK—1920; LIKE NEW IN EVERY RESPECT; special Rex winter and summer tops; 2 sets of curtains; Temme heater; 4 new cord tires, Johnson lock, bumper, spotlight, and many extras; $1,250. Call Kenwood 770. 4712 Indiana-av.

BUICK
Light six tour., model D-45; a real bargain at $575 for quick sale.
THE SIMMONS MOTOR CO.,
2207 Michigan-av.

BUICK ROADSTER, 1920.
Run less than 5,000 Miles; perf. cond.; cannot be told from new; 5 good tires, spring bumper and spot light; big bargain, $1,100; terms. 6058 Cottage Grove-av.

BUICK 6 CYL. TOUR., $675.
Little 6 cyl. 5 pass., repainted; new top; biggest bargain in Chicago. Terms or trade. 6232 Cottage Grove. Wentworth 3780.

BUICK—TOURING, 1918, NEW SEAT COVERS, paint, etc.; good tires; guaranteed mechanically ... $1,000
ERWIN GREER AUTOMOBILE COMPANY, 2437-39 Michigan-av. Calumet 4600.

BUICK—MODEL D-45, EXCELLENT RUNNING condition; has 4 brand new cord tires. This is a 7 passenger car of standard make and is in good condition for only $600. BIRD-SYKES CO., 2215 Michigan-av.

BUICK—TOURING, E-45. THIS CAR LOOKS and runs like the day it left the factory; must sacrifice for $735 on acount of reverse business conditions. 3205 Ainslie-st. Monticello 119.

BUICK—D45, 5 PASS., IN FINE MECH. CONdition, $575, $320 down, 10 notes $32, including all charges and 1 yr. insurance. Mid. 906. 6131 Cottage Grove-av.

BUICK 1918, E-45.
Perf. cond. thruout; will sell or trade for lt. truck. 415 E. 42d-pl., McMeive, Drex. 2873.

BUICK, $850.
5 Pass. E. 45. Good as new.
2857 S. Halsted-st.

BUICK E-45—2 TOPS, 5 NEARLY NEW tires. Will sell cheap if taken at once. MR. HARSH, 4017 Sheridan-rd. Lake View 8252.

BUICK—1920 ROADSTER, K-44; VERY good condition, $975 for quick sale. Sheldrake 4118.

BUICK, 1917; ALSO ELGIN 1920, SPORT model, wire wheels, cheap. MORRISON, 5139 Washington-blvd. Austin 1376.

BUICK D-45—MECH. PERF.; NEWLY painted, new top; for quick sale. 1465 Winona-st., 2d.

BUICK D-45—EXCELLENT CONDITION, good paint, tires, and extras; $650. 5334 W. 23d-pl. Cicero 3993.

BUICK 1919 TOURING—REPAINTED; REX sedan top; in nice mech. cond.; $950; trade or terms. Midway 906. 6131 Cottage Grove.

BUICK — TOURING, LATE 1919 MODEL, run only 7,000 miles; just like new; sacrifice, $975. 5308 Broadway; Edg. 440.

BUICK—MUST SELL AT ONCE; 7 PASS.; fully equip.; very fine cond.; real bargain. 1133 E. 47th-st. Kenwood 7469.

BUICK—1918 COUPE, OR TOURING, A1 condition, cheap for cash. Oakland 2792. 832 E. 43d-st.

BUICK—COUPE, 1919; NEW PAINT JOB; good mechanical cond. Call DR. YOUNG. Fairfax 200.

BUICK—D-45, 1917, LIGHT SIX, 5 PASS., mech. perfect, tires, top and paint fine; must sell, $550. Owner, Austin 170.

BUICK—1918 LIGHT 5 PASS.; SNAP, $465. 1619 S. Wabash. Ph. Cal. 437.

BUICK—LIGHT 5 PASS., SNAP, $465. 1619 S. Wabash. Ph. Cal. 437.

BUICK — 1920; 5 PASS.; $1,000. 4550 Washington. Columbus 2622.

BUICK—RDS., 1920; DRIVEN 6,100 MI.; mech. A1; $975. Cash or terms. Ken. 3310.

BUICK—BEST BUY IN CHICAGO; WINTER and summer tops; $850. 4167 Emerald-av.

BUICK—RDSTR., D-34, '17; EX. COND.; all extras. 3318 Lawrence-av., 2d apt.

BUICK—RUNABOUT; LIKE NEW; 6 CYL.; $590; will take a trade. 4407 W. Madison.

BUICK—ROADSTER, 1920 MODEL K44. Like new. Bargain. 2227 S. Kildare-av.

BUICK—E-45, NEW PAINT AND TIRES; A1 mechanical condition. 5611 S. Halsted.

CADILLAC TOURING. LATE 1919

If you are contemplating the purchase of a late model Cadillac touring car and want something different than is ordinarily advertised for sale as a used car, call at my salesroom and see this late model 57 touring car that I am offering for sale. Is painted a dark Cadillac blue; has 5 wire wheels and brand new cord tires all around; bumper and numerous other extras. The upholstering and top present the appearance of a brand new car. Call and see this beautiful car and be convinced. Have priced it exceptionally low for immediate disposal. Will give a written guarantee with same. Terms will be arranged to suit or car will be taken as part payment.
JOSEPH G. GLASER,
Open Sunday and evenings.
1444-46 Michigan. Calumet 4214.

CADILLAC 4 PASS. PHAETON.
In A1 cond., model 55H; refinished in a beautiful dustproof gray color and has the appearance of new; has 6 tires; will take $1,550 if sold quick; see it and you will buy if you are looking for a phaeton. 5349 S. Ashland.

CADILLAC — COUPE 57-B, WESTINGHOUSE shock absorbers, wire wheels, tires, paint, upholstery and general mechanical condition such that you cannot distinguish from a brand new car. Ask to see J. L. McCULLOUGH'S car at 3816 S. Wabash-av. Cash only will buy it.

CADILLAC, 1921.
Model 59-G. Foster body; 7 pass. touring; driven 60 days; $3,500.
MARQUARDT-O'CONNELL, INC.
4628 Washington-blvd. Columbus 130.

CADILLAC COUPE—CAR IN FIRST CLASS condition; original paint; 6 cord tires, seat covers, whipcord upholstery; will sell on time or cash. See car at 7016 Wentworth-av. Ph. days, Yards 229; evenings, Vincennes 3038.

CADILLAC TOURING, 7 PASS.; MODEL 53; just overhauled; all worn parts replaced; must sell at once; price $1,250. Hyde Park 6310 or Hyde Park 3169.

CADILLAC TOURING.
Late model, perfect as new, excellent condition; $2,500. Normal 6744.

CADILLAC—NEW 59 SEVEN PASSENGER touring car; price $3,650. This car offered subject to prior sale. JAMES CUNNINGHAM, SON & CO., 2341 Michigan-av.

CADILLAC 57—4 PASS. PHAETON, FINE condition; $1,900. Kenilworth Motor Co. Phone Kenilworth 261.

CADILLAC 57—TOUR. SPLENDID CONDITION; must sell today for best cash offer. 1418 Luna-av.

CADILLAC 4—7 PASS., IN NO. A RUNNING condition; $325, or best offer. Normal 1511. 6717 Wentworth-av.

CADILLAC—57, 4 PASS. SPORT MODEL, like brand new; 2 spares; wonderful value, $2,350. 5310 Broadway. Edg. 440.

CADILLAC—57 COUPE AND 57 PHAETON; must sell either; make offer. GLOBE LAUNDRY GARAGE, rear 222 S. Morgan-st.

CADILLAC—7 PASS. MODEL 55. SCHMIDT, 3960 Elston-av.

CADILLAC TOURING — 7 PASS., IN FIRST class condition. Ph. Superior 1007.

CADILLAC—PRACTICALLY NEW SPECIAL sedan. 520 Melrose-st.

AUTOMOBILES—GASOLINE.

Cadillac 8 Sport, 4 Pass., $1,600.

This is the 4 pass sport model; only run few thousand miles; has 5 new oversize cord tires and paint like new; big bargain for only $1,600. CHAVIS AUTO SALES CO., 1512 S. Michigan-av. Victory 2230.

CADILLAC — 1914; 5 PASS.; GOOD shape; a bargain if taken at once. 4175 Elston-av.

CASE COUPE—1920; LIKE NEW AND guaranteed same as a new car at a big reduction. SMITH, FERGUSON & SAUER, 2027 S. Michigan. Calumet 2079.

CHALMERS—1920 TOURING, LIKE NEW, $200 cash, balance terms. Oakland 2792. 832 E. 43d-st.

Chandler 1920 Touring.

This car is brand new in every respect except the price. Sold with a regular new car guarantee at an amazingly low price.
CENTRAL MOTOR SALES,
1458 Michigan. Victory 3594.

Chandler Sport—1920

Looks and runs like the day it left the factory. Priced amazingly low.
PARAMOUNT AUTO EXCH.,
1462 Michigan. Calumet 7231.

CHANDLER—1917.
5 or 7 pass.; very good mechanical condition; first offer of $500.
MARQUARDT-O'CONNELL, INC.,
4628 Washington-blvd. Columbus 130.

CHANDLER SEDAN—1920, FOR SALE cheap, just overhauled; paint fine condition. Call State 5434 or evenings, Diversey 8185.

CHANDLER DISPATCH—SPORT, BEAUTIful car, 1919 mod.; $1,200 or best offer. Old car taken in exch. Open 11:30 p. m. 1741 Madison.

CHANDLER TOUR.—7 PASS., REFINISHED like new, new tires, etc.; a real bargain at $575; need cash. 5349 S Ashland.

CHANDLER—7 PASS. TOUR., 1917; JUST overhauled week ago; $650. Garfield 8573. 624 S. Kedzie.

CHANDLER—SPORT MODEL, 1920, LIKE new; make offer. 4550 Wash.-blvd. Columbus 2622.

CHANDLER—1918, 7 PASS.; OVERHAULED and refinished; like new; $850. 4710 Cottage Grove. Oakland 937.

CHANDLER—7 PASS. TOUR.; A1; BEST offer. 4029 Roosevelt-rd. Garfield 6389.

CHEVROLET 1920

490 model. Like new in every detail. Lots of extras. $300 down, $30 mo. for 10 mo. No brokerage, no insurance charges. Here's a real little car.
STEPHENS CORP.,
1218 S. Michigan-av.
Calumet 3660.
Ask for Tom Draeger.

CHEVROLET 1919 SEDAN.
5 pass., perfect paint, just overhauled. Private party forced to sacrifice. Inquire 3635 Broadway, or call MR. DE CANCO, Graceland 190.

CHEVROLET 1920 TOURING — HAS WINter enclosure; is equipped with 5 new Kelly tires; paint and mechanical condition is excellent; $575. Mr. Harsh, Lake View 8252. 4017 Sheridan-rd.

CHEVROLET—1920 TOURING CAR, 5 cord tires and many extras, $200 cash, $25 per month.
GARFIELD MOTOR SALES CO.,
S. E. Corner 55th and Wabash-av.

CHEVROLET — 1920 TOURING, 490; PERfect condition; spotlight, wheel lock, new extra tire, side curtains; also winter top; $550 cash. Phone Drexel 9059 evenings and Sunday.

CHEVROLET—'18, BABY GRAND TOURING. Ideal light 5 passenger car; excellent condition; $450.
THOMAS J. HAY, INC.,
2521 Michigan-av. Victory 8200.

CHEVROLET — LATE MODEL TOURING, starter; runs perfect; very cheap; cash or time. 3415 Madison-st.

CHEVROLET — F. A. MODEL; BARGAIN. 3301 North-av.

CHEVROLET 1919 RDSTR.—$290; EX. cond.; looks new; extra tire. Sup. 9060.

CHEVROLET—490, 1920, 5 PASS., $395.00. 3303 North-av.

CHEVROLET—FIRST CLASS RUNNING ORder; a bargain. 3269 Archer-av., cor. Wood.

CLEVELAND—1920, 5 PASS. TOURING, cord tires, bumper, magneto, spotlight; run 2,300 miles; snap. Rogers Park 3541.

COLE—1920 AERO EIGHT, MODEL 870, 7 pass. touring, refinished in maroon, has 5 cord tires, Hartford shock absorbers, motormeter, door mat, clock and bumpers; perfect mechanical condition; must be seen and driver to appreciate. Call MR. HOFFMAN, Wellington 3478. CORNELIA GARAGE, 3446 Broadway.

COLE EIGHT, $750.
For sale cheap for quick deal; A1 condition; good tires, 1 extra, never run. Can see this bargain at 3851 N. Avers-av. Ph. Juniper 1556.

COLE—TOUR., 1918, OVERHAULED; NEW paint; will sac. $700; best offer or trade for small car. Open day and eve. 2737 Madison.

COLE 8—TOURING; '17; REBUILT 6 GOOD tires; runs like new; $525.
THOMAS J. HAY, INC.,
2521 Mich.-av. VICTORY 8200.

COLE—8, SEDAN; $700; LATE MODEL; guar. perfect. Normal 6972.

COLE ROADSTER—FOR SALE—GOOD RUNning order; $200. Rand. 1178. Mr. Hulla.

DODGE 1919 $845

Light 4 cyl., 5 pass., with original paint; has had excellent care; good tires and one extra. Biggest bargain in Chicago. STUDEBAKER SALES CO. OF CHICAGO. 2030 Michigan-av.

DODGE BROTHERS ROADSTER.
This car has been rebuilt and refinished. It will give you new car service. The price is very reasonable.
DASHIELL MOTOR CO.,
Dodge Brothers Motor Vehicles,
2412 Michigan-av. Calumet 7300.

DODGE TOURING

Runs like a clock. Only $685.
PARAMOUNT AUTO EXCH.,
1462 Michigan. Calumet 7231.

DODGE TOUR., $575.
A pract. new car; priced exceptionally low; little used. Terms. Trade. 6232 Cottage Grove. Wentworth 3780.

DODGE TOUR.—1917, INCL. ALL ACC. $650, cash or terms; priv. party. NOBLE STIBOLT, 1st Apt., 5752 Winthrop-av. Sunnyside 8008.

DODGE 1920 SEDAN.
Practically new; new cord tires; must be seen to be appreciated. 1106 Granville-av.

DODGE — 1918 TOURING; GOOD CONDItion, with winter inclosure; bargain. Phone Randolph 4500. Car can be seen garage, 55 W. Goethe-st., near Clark.

DODGE—SEDAN, 1917, JUST OVERHAULED and refinished; wire wheels and 5 good tires; bumper, etc.; a real car at $1,000. BIRD-SYKES CO., 2215 Michigan-av.

DODGE—5 PASSENGER TOURING; 1916; overhauled and refinished; 5 good tires and car in excellent shape throughout; $525. BIRD-SYKES CO., 2215 Michigan-av.

DODGE '20 COUPE—LITTLE USED; CORD tires; 5 wire wheels. No fair offer refused. Reasonable. Terms. 6905 S. State-st.

DODGE TOURING—IN GOOD COND., $475. ELGIN MOTOR CAR SALES, 2323 Michigan-av. Calumet 6420.

DODGE—1919 TOURING CAR WITH LOT of extras; Goodrich cord tires. 1924 W. Chicago-av. Humboldt 173.

DODGE—TOURING, LATE, PERFECT. MOST beautiful car in city, $750. WALTER MAYER, evenings, Douglas 7595.

DODGE TOURING—1919, LIKE NEW, BARgain. 810 Hyde Park-blvd. Kenwood 940.

DODGE TOURING—1920; LIKE NEW EVERY way; bargain. 739 W. 42d-st. Blvd. 1417.

DODGE COUPE—LOOKS AND RUNS LIKE new; $950. 4335 W. Madison-st.

DODGE—TOUR. LIKE NEW; GOOD TIRES; gear lock; $425 cash. Superior 9025.

DODGE TOUR.—1918; A1 MECHANICAL cond. Must sell. 5611 S. Halsted.

DODGE—TOUR., 1918; LOOKS LIKE NEW; mech. perf.; $550. Open eve. 2737 Madison.

DODGE TOURING—1920, LIKE NEW EVERY way; bargain. 739 W. 42d-st. Blvd. 1417.

DODGE '18 TOUR.—COND., FINISH, TIRES good; small amt., bal. 1 yr. 6905 State-st.

DODGE—ROADSTER, NEW TOP, 5 TIRES, motor good; quick sale, $350. 106 W. 55th.

DODGE — ROADSTER; PERFECT CONDItion. Ph. Sunnyside 6793.

DODGE—1919; IN A1 SHAPE. WILL SACrifice. 3460 Ogden-av.

DORT USED CAR VALUES.
LOUIS GEYLER & CO.,
2500 Michigan-av. Victory 7800.

D. & W. MOTOR SALES,
3460 OGDEN-AV.
HUPMOBILES, 1921, ALL MODELS.
YOUR CAR TAKEN IN TRADE.
IMMEDIATE DELIVERY.
OPEN EVENINGS AND SUNDAY.

ELCAR—TOUR., LIGHT PASS.; 20 MILES on a gallon gas; rebuilt and refinished; new tires; biggest buy in Chicago, $500. VICTORY AUTO SALES, 2341 Montrose-av.

ELGIN—1920; SPORT MODEL, WITH DISteel wheels, fully equipped with bumpers, motometer, lock, etc. This is a late model sport car and one of the few cars that look extra good with Disteel wheels. You will have to act quickly; our price only $1,200. BIRD-SYKES CO., 2215 Michigan-av.

ELGIN — 1920 TOURING, THOROUGHLY overhauled and repainted; like new in every respect; $1,050. Mr. Harsh, Lake View 8252. 4017 Sheridan-rd.

ELGIN—TOUR., 1919. THIS CAR CANNOT be told from new; $875. MR. HARSH, 4017 Sheridan-rd. Lake View 8252.

ELGIN—TOURING, 1917; BARGAIN FOR cash. 339 E. 55th-st.

ELGIN—TOUR. 1918, PRACTICALLY GIVEN away at $425. 5308 Broadway; Edg. 440.

AUTOMOBILES—GASOLINE.

ELGIN 1920 $1,065

Light six 5 pass.; only run 4,500 miles; in absolutely first class condition; good tires; many extras. STUDEBAKER SALES CO. OF CHICAGO, 2030 Michigan-av.

ELKHART—1919 5 PASS. TOUR.; NEW tires, extras; bargain. 4645 Madison. Columbus 6900.

ESSEX 1920

five [5] passenger touring, in first class condition; very good tires; equipped with Alemite greasing system; Detroit tilt wheel lock, front bumper; our price is reasonable; cash or terms.
HUDSON MOTOR CO. of ILL.
1615 S. MICHIGAN-AV. CALUMET 6900.

ESSEX—1921; $1,100 OR BEST OFFER; $300 worth of extras. 1741 Madison. Cash or time. Take old car in exchange.

ESSEX—TOUR., 1920; LIKE NEW; MECH. perf.; $975. 1811 Madison-st.

ESSEX—NEW, 1921, MUST SELL, DRIVEN 50 miles. Well. 4165, Franklin 5860.

ESSEX—RDSTR.; LATE 1920; LIKE NEW. A bargain. 3460 Ogden-av.

ESSEX—TOUR., 1929, LIKE NEW, MECH. perf., $975. 1811 Madison.

ESSEX TOUR.—1920, EXACTLY LIKE NEW, $950. 1924 Madison.

FIAT SPORT CAR — FOUR PASSENGER, custom built body on big six chassis; body covered with Craftsman fabricord, California top, six new cord tires and wheels; nearly $1,000 worth of accessories, including side wings, tachometer, two speedometers. For sale by owner. Call Normal 3104, Sunday, before noon.

FIAT.
RECENT MODEL 7 PASS. TOURING, IN BEAUTIFUL CONDITION. OVERHAULED AND REPAINTED. NEW CORD TIRES. BARGAIN AT $2,500. O'BRIEN, CALUMET 6900.

FIAT—SPECIAL BABY SPEEDSTER, SIX Royal cord tires, perfect cond.; classiest car in Chicago. Ph. Belmont 6084.

FORDS! FORDS!
With a written guarantee.
TERMS TO SUIT.
For all—In or out of town

1920 sedan, in A1 condition	$665
1920 coupe, looks and runs like new	$595
1918 touring, motor overhauled	$295
1917 touring, winter and summer top	$275
1914 touring, motor overhauled	$165
4 Ford speedsters, special jobs	$295-$450

Also a good selection of ton trucks, $365-$650.
CHICAGO FORD EXCHANGE,
1450 S. MICHIGAN-AV.
Open evenings. Tel. Calumet 88.

FORD COUPES.

1919 starter, dem. rims	$475
1920 starter, dem. rims	$475
1920 starter, dem. rims	$490
1920 starter, dem. rims	$525

1-3 Down, Balance 10 Months to Pay.
1736 Michigan. Eve and Sundays.

FORDS—FORDS—FORDS—
72 tourings and roadsters, 1917-21 models; some real bargains; will take old Ford in trade; cash or terms. Open evenings till 10. 2560 S. Halsted, oppo. 26th-st.

FORD SEDAN, 1920, $625.
A pract. brand new car; used very little; elect. starter; Lee cord tires. Terms. Trade. 6232 Cottage Grove.

FORD—SEDAN; STARTER, NEW TIRES; guaranteed condition; must sell at best offer. 5545 Drexel-av., 1st. Dorchester 5845.

FORD — 1920 COUPE; DEMOUNTABLE rims, 5 tires, electric starter, etc. ... $500
ERWIN GREER AUTOMOBILE COMPANY, 2437-39 Michigan-av. Calumet 4600.

FORD—RDSTR., LATE 1920, DEM. RIMS, special carburetor, starter, and vacuum system; many other extras; motor and tires extra good. 814 Oakwood-blvd., 1st.

FORD—TOUR'G, VERY LATE 1920; SELF-starter; like new; $440 today. 2040 Jackson-blvd.

FORD SEDAN—1920; PERFECT CONDItion; just as good as new. 4335 W. Madison-st.

FORD TOURING—1918, $200; BIG BARgain; cash or terms. Open evenings till 10. 2560 S. Halsted, oppo. 26th-st.

FORD—SEDAN, 1920; MANY EXTRAS; perfect condition; big bargain for quick sale. 3210 Jackson.

FORD—SEDAN, 1920; $500 WORTH OF extras; price $800, insured for same. Oakland 127. 4417 Ellis-av.

FORD — ROADSTER, 1918, $175; GREAT bargain; cash or terms. Open evenings till 10. 2560 S. Halsted, opp. 26th-st.

FORD — 1920 TOURING, STARTER dem. rims ... $450
3161 N. Clark-st., evenings and Sundays.

FORD—1918 SEDAN, STARTER ... $400
FORD—1920 SEDAN; STARTER ... 675
3150 N. Clark-st.

FORD—1920 SEDAN; EXCELLENT CONDItion; extra tire, wheel lock, etc.; $600. L. Beardsley, 5649 Harper-av., Hyde Pk. 841.

FORD—TOURING, 1919; EXCELLENT MEchanical condition; cash or terms. 6047 Cottage Grove.

FORD—TOURING, 1920, 31 BY 4 TIRES; car in A1 cond.; $325. Call Sun., 6050 Sangamon-st.

FORD — BRAND NEW COUPE, 2 WEEKS old, lots of extras, cheap. Cash or time. 3415 Madison-st.

FORD—TOUR., 1921; PRIVATE OWNER; wheel lock, Ford starter. 3833 Washington-blvd. Phone Garfield 7989.

FORD—1921 SEDAN; STARTER; BUMPers, etc.; 1-3 down, balance 10 months. 1736 Michigan. Eve. and Sundays.

FORD—TOUR.; BARGAIN; NEW THIS year; extra equip. R. C. JOHNSON, 5715 Blackstone-av. Ph. Mid. 8112.

FORD TOUR.—1920, GOOD CONDITION, starter, etc.; your opportunity. 1856 Clifton Park-av.

FORD—SEDAN, 1921; LIKE NEW; GUARANteed; can't be beaten; $695; many extras. 4407 W. Madison-st.

FORD COUPE—FISHER STARTER; A1 CONdition. A real bargain if taken at once. 1210 E. 63d-st. Dorchester 8900.

FORD COUPE—1921; SALESMAN'S SAMple box on rear; big bargain for some one; cash or time. Open till 10. 3415 Madison-st.

FORD COUPE — STARTER AND EXTRAS, $375; 1-3 down, balance 10 months. 2751 W. Madison.

FORD—1921, ROADSTER, STARTER, DEM. extras; $450. 1-3 down balance 10 months. 1736 Michigan-av.

FORD—1920, TOURING, STARTER, $390, 1736 Michigan-av.

FORD—1921, DEM. RIMS, LOTS OF EXtras, $400 cash or time. 3415 Madison-st.

FORD—SPEEDSTER, CHEAP, $225. Kenwood 2584.

FORD SEDAN—1920; DRIVEN VERY LITtle; lots of extras. 3460 Ogden-av.

FORD—ROADSTER, $250; LATE MODEL; 1st cl. cond.; looks br. new. 1111 N. Clark.

FORD SEDAN — 1921, LIKE NEW, WIRE wheels and extras; terms. 2441 Michigan.

FORD—TAXICAB, 1921 MODEL, SPECIAL body, excel. cond. Lincoln 5014.

FORD—SEDAN, 1921, LIKE NEW; WIRE wheels and extras; terms. 2441 Michigan.

FORD — 1918, ROADSTER, DEM. RIMS, $185, 3161 N. Clark-st. Eve and Sundays.

FORD—1919 ROADSTER; EXTRAS; $200. 3159 N. Clark-st.

FORD — 1921 ROADSTER; STARTER; block; $335; new tires. 3161 N. Clark-st.

FORD TOURING—1917; IN A1 SHAPE; $225. 4335 W. Madison-st.

FORD—SEDAN, 1921; $200 WORTH OF EXtras, excellent condition. 339 E. 55th-st.

FORD '21 TOUR.—LIKE NEW; STARTER; $175 down, bal. 1 yr. 6905 S. State-st.

FORD—RDSTR., 1919; DEM. RIMS; BOX ON rear; $190 takes it. Ravens. 861.

FORD COUPE AND SEDAN BODIES AT 1736 Michigan-av.

FORD—1917, TOURING CAR, $165. 1736 Michigan-av.

FORD '21 COUPE—3 WKS. OLD; STARTER; all extras; big disc. 6905 State-st.

FORD '21 SEDAN—STARTER; DEMO. RIMS, many extras; $250, bal. 1 yr. 6905 State.

FORD TOURING — 1921; GOOD AS NEW; guaranteed; $445. 4407 W. Madison-st.

FORD — RUNABOUT, 1919; PERFECT; A real buy; $285. 4407 W. Madison-st.

FORD—TOURING, 1918; FINE CONDITION; big bargain, $255. 4407 W. Madison-st.

FORD—TOURING CAR, IN A1 COND.; BARgain; $250 cash. 2846 S. Komensky-av.

FORD—SEDAN, 1920, FULLY EQUIPPED, $600. 3017 S. State. Calumet 1599.

FORD—TOUR., 1920, STAR., PERF. COND.; terms or trade; $375. 1811 Madison.

FORD—1920 ROADSTER, $250, CASH OR time. 3415 Madison-st.

FORD TOURING—$50; HAS TO BE ASSEMbled. 3415 Madison-st.

FORD TOURING — 1918, $175 CASH OR time. Open till 10. 3415 Madison-st.

FORD—SPEEDSTER; A DANDY; $225; bargain. 1924 W. Madison.

FORD SEDAN—JUST LIKE A NEW ONE, $625, cash or time. 3415 Madison-st.

FORD—FOR SALE—NEW; RUN 50 MILES; $75 off list price. 730 Aldine-av., 2d apt.

FORD — COUPE, 1920, LIKE NEW, $500. 1924 Madison.

FORD — ROADSTER; LOOKS LIKE NEW; runs fine; $200. 1924 W. Madison-st.

FORD—LATE '18 TOUR., A1 COND., $50 in extras; $300. 5353 S. Lincoln-st.

FORD—TOURING, $175 TAKES IT. GOOD running condition. 1924 W. Madison-st.

Franklin-Marmon-Hupp.
North Side dealer, George Marquette Motor Sales Co., 5971 Ridge-av., at Clark. Sheldrake 3545 and 3790.

FRANKLIN TOURING.
Series 9-A, newly painted, good condition, $1,200. 6718 Sheridan-rd. Rogers Pk. 686.

FRANKLIN—SEDAN, 1920, 5 PASS., PRACtically new. Well. 534.

GRANT SIX—5 PASS., 1920 MODEL; BARgain; special. 3307 North-av.

GRANT 6—TOUR., GOOD COND., 5 GOOD tires; must sell. 1113 Wolfram-st., 2d fl.

HAYNES—FOR SALE—TOURING CAR, $150. Phone Graceland 9189.

HUDSON—LATE MODEL, SPORT, VERY good condition; 5 wire wheels; can be seen at 1748 W. Taylor-st.

HUDSON COUPE—A1 CONDITION, $300. 3706 Irving Park-blvd.

HUDSON—SUPER TOUR., LIKE NEW; just overhauled; $775. 1811 Madison.

HUDSON—7 PASSENGER TOURING CAR; A1 condition; $600. 1616 Prairie-av.

AUTOMOBILES—GASOLINE.

HUDSON TOURING. $1,275

Have just reduced the price on this late model pract. new Hudson seating 5 or 7 people, from $1,575 to $1,275. Car has wire wheels and other extras. Cannot be distinguished from new. Condition guarantee. Terms arranged to suit or car or diamonds taken as part payment.
JOSEPH G. GLASER,
Open Sunday and evenings.
1444 Michigan. Calumet 4214.

HUDSON COUPE.
1920 MODEL, IN FIRST CLASS MECHANICAL CONDITION, JUST REPAINTED DARK GREEN; NEW SEAT COVERS INSTALLED; WILL CONSIDER SMALL CAR IN EXCHANGE, CAN BE BOUGHT VERY REASONABLE; CASH OR TERMS.
HUDSON MOTOR CO. of ILL.
1615 S. MICHIGAN-AV. CALUMET 6900.
OPEN SUNDAY.

Hudson 1919 Tour./Sedan.
6 cord tires; looks like new; mechanically perfect; will sell to the highest bidder for cash. 2815 W. Lake-st., Garfield 5063.

HUDSON TOURING CAR—FOR SALE—IN A1 shape; extra winter top, extra seat covers; newly painted. Must sell. Call Humboldt 8357 or Belmont 6845.

HUDSON — SPORT; EXCELLENT CONDItion; none better; wire wheels, 5 new tires, side wind shields; $1,300; guaranteed. 4407 W. Madison-st.

HUDSON SUPER SIX—3 PASS. CABRIOLET, fully equipped; positively like new; very reasonable. 5230 S. Morgan-st.

HUDSON SUPER SIX—1920; A1 MECH. cond.; 5 new tires; will sell or trade for small car. Lafayette 262.

HUDSON 1920 SPORT—5 DISTEEL WHEELS and cord tires; runs like new; $1,600, trade or terms. Midway 906. 6131 Cottage Grove.

HUPMOBILE

1921; immediate delivery; terms or trade.
HORACE & TOSCH,
Sacramento-blvd. and Grand-av.

Hupmobile 1920 $1,165

Latest model 5 pass. Only run 4,500 miles, refinished; cannot be told from new. Liberal terms. STUDEBAKER SALES CO. OF CHICAGO. 2030 Michigan-av.

Hupmobile Tour., 1919

Just refinished, runs like a clock. We are giving this car away for $785.
CENTRAL MOTOR SALES,
1458 Michigan. Victory 3594.

HUPMOBILE, 1920.
Perfect condition; driven 7,000 miles; will sell at a bargain. 1307 Blue Island-av. until 6 p. m.

HUPMOBILE TOURING.
Late 1918 Model R; perfect; $700; terms. 4628 Washington-blvd. Columbus 130.

HUPMOBILE—ROADSTER, 1920, ALSO 1918 Dodge touring car; either car is a bargain, as I am forced to sell one or the other. Room 21, 306 E. 43d-st. MR. SCHMELTZER.

HUP.—MOD. 32, SPEEDSTER; CLASSY, REbuilt body; dem. rims; Bosch mag.; good tires; fine engine; sacrifice $265. Address M B 339, Tribune.

HUPMOBILE—LATE MODEL R, TOURING car in fine condition; must sell at once; $750 for quick sale; can be seen at 347 East Garfield.

HUPMOBILE—ROADSTER, 1920, IN EXcellent condition; driven 6,000 miles. 339 E. 55th-st.

JACKSON CARS.
All models; very liberal allowance on your used cars.
VISTA GARAGE AND MOTOR SALES CO.,
823-25-27 E. 47th.
Oakland 2233. Oakland 2234.
S. S. JACKSON MOTOR DISTRIBUTORS.

JACKSON CARS.
All models; very liberal allowance on your used cars.
VISTA GARAGE AND MOTOR SALES CO.,
823-25-27 E. 47th.
Oakland 2233. Oakland 2234.
S. S. JACKSON MOTOR DISTRIBUTORS.

JEFFERY 4 CYL. $345

7 pass., recently overhauled and refinished a beautiful dark blue; equipped with special sedan top and good tires. Bargain. STUDEBAKER SALES CO. OF CHICAGO. 2030 Michigan-av.

JORDAN

WHAT BETTER VALUE DO YOU KNOW OF THAN $2,400 F. O. B. CHICAGO? PHONE FOR DEMONSTRATION.
West Side Oakland Sales
4700 Washington-blvd.
Columbus 308.
Open Evenings and Sundays.

JORDAN

REDUCED $600.
NOW ONLY
$2,400, F. O. B. Chicago.
WILL TAKE YOUR USED CAR IN TRADE.
TERMS TO SUIT.
SALES AND SERVICE.
SOUTH SIDE AUTO SALES,
1115 E. 63d-st. Hyde Park 2000.
Open evenings till 10, Sundays 10-4.

KISSEL SEDAN — 7 PASS. 6 CLY., model 6-42; overhauled and repainted dark blue; wire wheels and cord tires ... $1,200
JOHN C. SHEA,
30 E. 26th-st. Victory 8383.

KISSEL KAR—4-36, 5 PASS., ALL YEAR sedan, fine condition, 6 good tires; bargain, $475. Austin 170.

KISSEL — 100 POINT 6, LATE 1918, 5 pass., refinished and overhauled; real barg., $800. 4645 Madison. Columbus 6900.

Lexington 1921 Touring

This beautiful car, with Red Seal Continental motor, was used as demonstrator for 250 miles. Will save you $400. Will accept small light car in trade. Bears same guarantee as new. Must sell at once. North Side Oldsmobile Co., 5206 Broadway. Edge. 3212.

Lexington Tour.—1919

Looks and runs like new. Priced exceptionally low for quick sale. Only $885.
CENTRAL MOTOR SALES,
1458 Michigan. Victory 3594.

LEXINGTON — LATE 1918 SPORTSTER, good condition, many extras; bargain. Can be seen at 831 Chicago-av., Evanston, Ill.

LEXINGTON—SPORT MODEL, 1921, CAR in excellent condition, equipped with wire wheels. 339 E. 55th-st.

LIBERTY SIX — 1920, TOURING, WIRE wheels; cost $2,300; $1,350 cash; run 7,000 miles. 3716 Osgood-st., 1st; Graceland 3798 after 6 p. m.

LIBERTY—ROADSTER; BARGAIN. McSHANE-HILL, 2458 Michigan-av. Victory 3640.

LIBERTY—1918, CONTINENTAL MOTOR, good cond., like new; must sell; $650, or best offer. 3452 W. 23d-st.

LOCOMOBILE — 38, TOURING, HIGHEST cash offer, by widow, to close an estate; condition perfect; new cords and wire wheels; must be sold this week. 743 E. 39th-st.

LOCOMOBILES.
One 1920, 6 pass., one 1918 7 pass. Schmidt, 3960 Elston-av.

LOCOMOBILE TOWN CAR—EXC. COND.; used very little; sacrifice for quick sale. 108 W. South Water. Franklin 1590.

LOCOMOBILE—SPEEDSTER, 4 CYL., MOTOR perfect, $275. 905 W. 59th-st.

LOZIER—1913, LIMOUSINE, 48 H. P., NEWly painted, rebored and overhauled; $500. 1420 N. Clark-st. Central 3219.

MARMON—34, 7 PASSENGER, DELIVERED in August, 1917; rebuilt and refinished maroon; has 5 wire wheels and very good cord tires. This is probably the best Marmon for this price in Chicago; $1,650. BIRD-SYKES CO., 2215 Michigan-av.

MARMON 34.
7 pass. tour., seat covers, wirewheels, good paint, entirely rebuilt; interesting deal for cash; no dealers. WILLIAMS, 1600 Montrose. Ravenswood 93.

MAIBOHM—
"THE LIGHTEST GOOD SIX MADE."
THE SCHILLO MOTOR SALES CO.,
2317 Michigan. Calumet 4707.

MARMON—1921, SEDAN; BIG BARGAIN. Vernon Auto, 425 E. 63d. Wentworth 76.

MAXWELL—1920 TOURING; LOOKS LIKE new; $650. Ph. Ravenswood 205. 2409 Lawrence-av.

MAXWELL TOURING—1920; IS LIKE NEW in every respect; best offer takes this car. 4017 Sheridan-rd.

AUTOMOBILES—GASOLINE.

MAXWELL 1920 $465

Light 4 cyl., 5 pass., in good running condition; fine tires and good paint. Biggest bargain in Chicago. STUDEBAKER SALES CO. OF CHICAGO. 2030 Michigan-av.

MAXWELL 1920 $485

2 pass. rdstr.; run 6,000 miles; runs and looks like new. Biggest bargain in Chicago. STUDEBAKER SALES CO. OF CHICAGO. 2030 Michigan-av.

MAXWELL TOUR.—1918; SUMMER AND winter top; A1 cond.; cheap at $450 if bought at once; new tires. Coleman. Well. 6116.

MAXWELL — 1920 TOURING, IN EXCELlent condition, $650.
MAXWELL SALES COMPANY,
2457 S. Michigan-av. Calumet 5820.

MAXWELL—1920 TOURING CAR BY PRIvate party leaving city; no reasonable offer refused. Kept at 6330 N. Clark-st. Ph. Sheldrake 2197.

MAXWELL — 1920; ALL ACCESSORIES; upholstery A1 condition; bargain. Rosbar Motor Sales, 3211 Lawrence-av. Irving 932.

MERCER—22-73 SPORTSTER; JUST REFINished in a beautiful shade of blue; seat covers; perfect mechanically; no reasonable offer refused. ERWIN GREER AUTOMOBILE COMPANY, 2437-39 Michigan-av. Calumet 4600.

MERCER—4 PASS. TOURING. A WONDERful car for road work; Bosch 2 spark racing ignition, Bosch starter, $500. Garfield 1341. 3033 Grand-av.

Mitchell Roadster $285

1916 six cyl., 3 pass., in fine mechanical condition, equipped with cord tires, special glass winter top, also summer top. Liberal terms. STUDEBAKER SALES CO. OF CHICAGO, 2030 Michigan-av.

MITCHELL—1917 LIGHT SIX, 7 PASSENger touring; good running condition; 5 good tires, good finish, bumper, and full tool equipment. This family car at bargain price of $650. BIRD-SYKES CO., 2215 Michigan.

MITCHELL D-40—LIGHT 6, 5 PASSENGER, good condition, paint, tires and extras; bargain, $575. JAGOR, 1212 Eddy-st. Lake View 5932.

MITCHELL—BIG 6 FAMILY TOURING CAR, mech. A1; cost $2,600; bargain price $650; act quick. 5230 S. Morgan-st.

MITCHELL—6 CYL., 5 PASS. SEDAN, LATE model; excellent cond., $875. 5335 Michigan-blvd. Kenwood 9109.

MOLINE KNIGHT — 4 PASS. CHUMMY roadster. Paint, tires, top in good condition. Guaranteed mechanically. $1,000.
R. & V. MOTOR CO.,
2247 S. Michigan-av. Calumet 5827-8.

MONROE—TOUR., 1920, LIKE NEW, MECH. perf., $475. 1811 Madison.

MOON TOURING.
7 pass., newly painted, 5 good tires, A1 condition, $450. 6718 Sheridan-rd. Rogers Pk. 686.

MOON—1920, 6 CYL., 5 PASS., REBUILT.
QUINLAN MOTORS CO.,
2250 Michigan-av. Calumet 4780.

MOON — 5 PASSENGER; GOOD CONDITION, $400. 352 E. Illinois-st.

MONROE—1921 5 PASS. TOURING; RUN 2,000 miles; best buy in city. 4645 Madison. Columbus 6900.

NASH SPORT, 1920

A pract. new car for only $1,200.
PARAMOUNT AUTO EXCH.,
1462 Michigan. Calumet 7231.

NASH 1920,
5 pass.; low mileage; 5 cord tires; first class condition; bargain, cash or easy terms; come look it over; make offer. CRIST, 1253 Michigan-av. Calumet 6800.

NASH TOUR., $875.
A pract. brand new car; priced exceptionally low; little used. Terms. Trade. 6232 Cottage Grove. Wentworth 3780.

NASH—1919 SEDAN.
LOW MILEAGE; PERFECT CONDITION. WILL SACRIFICE. DREXEL 8950.

NASH—4 PASS. SPORT; LOOKS AND RUNS like new; big bargain; wil sacrifice for $995. 3548 W. North-av.

NASH—1918 TOURING, MECHANICAL condition and tires first class; owing to accident must sell, $450. Edgewater 6381.

NASH—'20 TOURING, 5 PASS., SLIP COVers, new cord tires; looks like new; a real buy. Belmont 371.

NASH 1919 TOURING—REPAIRED AND A1 mech.; $850; trade or terms. Midway 906. 6131 Cottage Grove-av.

NASH—COUPE, PERFECT CONDITION, 9,000 miles, 1920, $2,000. Edge. 5614.

NASH — 1920, 5 PASS.; BARGAIN FOR cash. 3307 North-av.

OAKLAND TOURING, $685

Call, see this car and I am sure you will drive it home. Looks and runs as good as the day it left the factory. Sold with a written guarantee. Terms can be arranged to suit, or car will be taken as part payment.
JOSEPH G. GLASER,
Open Sundays and Evenings.
1444 Michigan-av. Calumet 4214.

OAKLAND—1920, COUPE, NEWLY REpainted and overhauled, 5 wire wheels, 2 bumpers, lock, and several other extras; $500 cash, balance $75 per month.
GARFIELD MOTOR SALES CO.,
S. E. Corner 55th and Wabash.

OAKLAND—1920 TOURING CAR, REPAINTed and overhauled; looks just like new; $300 cash, balance $40 per month.
GARFIELD MOTOR SALES CO.,
S. E. Cor. 55th and Wabash.

OAKLAND TOURING.
1920, newly painted, extras, $800. 6718 Sheridan-rd. Rogers Pk. 686.

OAKLAND—TOURING, 1919; MANY EXtras; must sacrifice on account of hard times for $485. 3205 Ainslie-st. Monticello 119.

OAKLAND—LATE 19 TOUR.; NEEDS A few repairs; must sell at once; make offer. Can be seen at 347 East Garfield-blvd.

OAKLAND—SEDAN, 1919, LIKE NEW; WILL sacrifice; offer. 5308 Broadway; Edg. 440.

OAKLAND—1919 MODEL, $625, 5 PASS. 3301 North-av.

OAKLAND—TOUR., 1919, A1 COND.; WILL sac. $475; lots of ext. 2737 Madison.

OAKLAND—TOUR., 1921, EXTRAS, RUN 1,200 miles; must sacrifice. Austin 6020.

Oldsmobile 7 Pass. Sedan

Late 1920 model; elegant new paint; motor rebuilt; 5 excellent cord tires, seat cover, lock, and bumper. This beautiful sedan must be seen to appreciate; guaranteed same as new car; will accept small car in trade. Terms if desired.
North Side Oldsmobile Co.,
5206-8 Broadway. Edg. 3212.

OLDS "6" TOUR., $575.
Has cast iron pistons, new rings; newly painted; will always hit on six; best bargain ever offered. 6232 Cottage Grove.

OLDS 8—1918, CHUMMY ROADSTER, 5 new tires, new bat., A1 shape, thoroughly overhauled, $850. Ph. Ravenswood 8549.

OLDSMOBILE — 1919 TOUR., JUST LIKE new condition; tires, many extras; no reasonable offer refused. 3550 W. North-av.

OLDSMOBILE—6 LATE 1920 TOUR., MANY extras, original paint, A1 conditon, $1,000. 4645 Madison. Columbus 6900.

OLDSMOBILE SPORT — REPAINTED, IN fine mech. cond.; $850, trade or terms. Midway 906. 6131 Cottage Grove-av.

OLDSMOBILE 6 — 1921; DRIVEN 2,000 miles; just like new; $875. Oakland 937. 4712 Cottage Grove-av.

OLDSMOBILE—SPORT; LIKE NEW; WITHout a defect; guaranteed, $950; will take a trade. 4407 W. Madison-st.

OLDS—6 CYL. TOUR., LATE 1919, 5 PASS., perf. mech. cond.; best cash offer. DR., 3942 Roosevelt-rd. Garfield 9818.

OLDSMOBILE—7 PASS., 8 CYLINDER; looks and runs like new. A real buy. Terms. 5959 S. Halsted-st.

OLDS—ROADSTER, '19; SPEC. TOP OVER reversible seats, many extras; $950. Hyde Park 2889. DR. SCHMIDT.

OLDSMOBILE SEDAN—1920 MODEL, LIKE new. 3305 North-av.

OLDS 6—COUPE, 1920, PERFECT, CHEAP; will take touring and cash. Edge. 875.

Overland 1921 Coupe.

PRICES GREATLY REDUCED.
$1,0[illegible]5 Delivered to You.
A smart appearing car, 5 wire wheels, 31x4 tires, fully equipped.
OVERLAND MOTOR CO.,
2419 Michigan-av.
We are open evenings and Sunday.

OVERLAND — SEDAN, MODEL 90, FIVE good tires; looks and runs fine. Price $500. ERWIN GREER AUTOMOBILE COMPANY, 2437-39 Michigan-av. Calumet 4600.

OVERLAND—A BARGAIN AT $250. Model 75, light 5 passenger with good tires and in good running condition throughout. BIRD-SYKES CO., 2215 Michigan-av.

OVERLAND—85-6, 1918, 5 PASS. SEDAN; Cont. motor, self-starter; good tires; newly finished; maroon; excel. cond. Cal. 2738.

OVERLAND COUPE—1920; GOOD CONDItion; wire wheels; bargain; cash or terms. 6118 Cottage Grove. Normal 7810.

OVERLAND—TOUR., MODEL 90, GOOD cond.; $325; will demonstrate. 4005 Drexel-blvd., 1st.

OVERLAND—MODEL 90, EXCELLENT CONdition. 6340 Sangamon-st.

OVERLAND—LATE 5 PASS. LIGHT TOUR.; el. str., lights; $195. 1623 Wabash.

OVERLAND—LIGHT TOUR., M-90, 1919; A1 shape; $345; snap. 1202 W. 59th-st.

OVERLAND — SEDAN, 1920, IN EXCELlent condition; wire wheels. 339 E. 55th-st.

AUTOMOBILES—GASOLINE.

OLDSMOBILE ROADSTER—4 PASSENGER, 1919 model. 3307 North-av.

OVERLAND 90 RDSTR. $295

Light 4 cyl., 2 pass.; only run 6,500 miles; good tires and looks exceptionally good. Terms. STUDEBAKER SALES CO. OF CHICAGO. 2030 Michigan-av.

OVERLAND 1918 90 $395

Light 4 cyl., 5 pass., in exceptionally fine condition, used by private family. Has to be seen to be appreciated. STUDEBAKER SALES CO. OF CHICAGO, 2030 Michigan-av.

PACKARD 1920.
Latest model, equipped with extras and cord tires; mechanically perfect. This car can not be distinguished from new. 2815 W. Lake-st. Garfield 5063.

PACKARD—LIMOUSINE, LATE MODEL; ideal car for livery work; 6 new cord tires; mechanically perfect; must be sold today. $600.00. ERWIN GREER AUTOMOBILE COMPANY, 2437-39 Michigan-av. Calumet 4600.

PACKARD—TWIN 6, EXCELLENT CONDItion, newly painted and overhauled; all good tires; car good as new; to be sold account of death. 3219 Michigan-av.

PACKARD — TWIN 225; 7 PASS.; $1,500. 4550 Washington. Columbus 2622.

PAIGE SPORT BARGAIN.
Blue Larchmont, 1920, most popular model, slightly used, good as new, big Continental motor, nickel disteel wheels, cord tires, spotlight, motometer, engine tire pump, Petrie cutout, tools complete; guaranteed best mechanical condition; can be driven 10,000 miles without additional cost; will sacrifice for $1,000 less than original cost account leaving city immediately. Went. 1453.

PAIGE 1920 SPORT.
This car was delivered in July, 1920, and is in perf. cond.; used on city blvds. only and driven about 4,000 miles; has many extras; looks like brand new; will sell cheap; terms arranged. See it and be convinced. 5349 S. Ashland.

PAIGE—1920 LARCHMONT.
Most beautiful car in city; spec. paint; many extras; new cord tires. No brokerage for time. A real and honest buy.
4826 BROADWAY.

PAIGE—LATE 1919 MODEL 6-39; LIKE new; two bumpers; new cord tires; car driven 6,000 mi.; original finish; must sell; price low; can be seen at 347 East Garfield-blvd.

PAIGE—LATE MODEL G-2 7 PASS. TOURing; has 5 good tires and is in excellent running condition; $500. MR. HARSH, Lake View 8252, 4017 Sheridan-rd.

PAIGE — 1920; ROADSTER; NEWLY painted and many extras; $1,050. 691 N. Green-st.

PAIGE—1920 SPORT, PERFECT IN EVERY respect; can't tell from new; bargain quick sale. Kenwood 968.

PAIGE 4 PASS. SPORT—REPAINTED; NICE mech. condition; Cont. motor; $850; trade or terms. Mid. 906. 6131 Cottage Grove-av.

PAIGE 1917 TOURING—IN A1 MECH. shape; $625; trade or terms. Midway 906. 6131 Cottage Grove-av.

PAIGE CAR—5 PASS., CONTINENTAL MOtor, Gray-Davis starter; must be sold; reasonable. 2828 N. Clark-st. L. V. 197.

PAIGE—'17, 6 CYLINDER, 7 PASS., CONtinental motor; $600. 1374 E. 62d-st., 2d. Dorchester 7669.

PAIGE—LATEST MOD. 5 PASS. SLIGHTLY used; must sell; can't make the payments. Ph. Wabash 8761. Eves. Lake View 4265.

PAIGE LIGHT 6—5 PASSENGER; LIKE new; bargain. 4409 Michigan.

PAIGE—1917 LITTLE SIX, $650. CALL AT 5 p. m. 1530 N. Leavitt-st., 3d fl.

PEERLESS 8—LIMOUSINE, COMPLETELY equipped for taxi service; in first class condition. Apply at Diamond Cab Co., Fullerton and Ashland-avs. Ask for Schulze.

PIERCE-ARROW.
This 1917 car has been refinished recently in a conservative blue and black combination, tires are new, cords, mechanical condition is above criticism. Address M M 121, Tribune.

PIERCE-ARROW.

1913 6-38, 5 pass	$650
1913 6-48, 7 pass	775

ESCH & HAMROD,
2216 Michigan-av. Calumet 5720.

PIERCE-ARROW—DUAL VALVE, 4 PASS. sport, new paint; A1 condition. MRS. P. F. SEARLE, Rm. 110, Diversey 6800.

PIERCE-ARROW — BARG., 7 PASS.; A1 cond.; will give time; $1,400. Well. 534.

PIERCE-ARROW — 48; GOOD COND., $375; terms. 3518 Vincennes-av.

REO—HAVE 2 REOS, DANDY MECHANical condition; snap. Rosbar Motor Sales, 3211 Lawrence. Irving 932.

REO—1917 TOURING IN FINE CONDITION throughout, $500, trade or terms. Midway 906. 6131 Cottage Grove.

REO ROADSTER—JUST BEEN PAINTED; cheap if taken at once. 4335 W. Madison-st.

ROAMER

With Duesenberg Motor.
Run 2,000 miles. Will take highest cash offer by Sunday evening. Car can be seen at 930 N. Clark-st., or call MR. JOYCE at Webster Hotel, Diversey 6800.

ROAMER—1920 4 PASS. SPORT. THIS car is the same as new; very low mileage, and I offer the same as an exceptional purchase. If interested ask for Mr. Williams' car. Webster Garage, 421 Grant-pl.

ROAMER—1918, SPORT. THE PRETTIEST and snappiest Roamer in city. See it. 106 W. 55th-st.

ROAMERS—2 SPORT MOD., CHOICE 2 late mod. Duesenberg, Continental. 4217 W. 26th.

SAXON SIX—1919; BARGAIN; FULL EQUIPment; brand new tires. Rockwell 1367.

SCRIPPS-BOOTH—ROADSTER; MUST SELL. 4845 S. Mich. Kenwood 5553.

STANLEY STEAM CARS.
O'BRIEN BROS. MOTOR CO.,
2101 Indiana-av. Calumet 168.

STANLEY STEAMER—LATE MODEL, MEchanically perfect, coach condition good; $1,300. Phone Harrison 3527, or Wilmette 777-R.

STEARNS-KNIGHT, 1919.
Anniversary 8, 7 passenger; 5 wire wheels and new Silvertown cord tires, just overhauled and painted, perfect condition, most beautiful car on the street today; will sacrifice. Van Velzer, Oakland 6823.

STEARNS-KNIGHT
5 pass., 3 door chummy, 1919; whole car guaranteed as good; price $1,025. At 228 S. Austin-av., corner of Jackson-blvd., Oak Park. Phone Oak Park 5045.

STEARNS KNIGHT TOURING—1918, PERfect throughout; private party will sacrifice. Fred Wodika, 732 W. Randolph-st. Ph. Monroe 3254.

STEVENS-DURYEA—6 CYLINDER, A1 CONdition; bargain for quick sale. 2130 W. Walton-st.

STUDEBAKER 7 PASS.

1917 model, in excellent mechanical condition and good tires all around; the paint and general appearance of the car will make you want it the minute you see it. Just the thing for a large family or where you want to give others pleasure while you, too, are enjoying it. $395. Will take $200 cash and give terms to responsible party. LEWIS AUTO SALES CO., 3109 W. 22d-st. Lawndale 455. Open Eves. and Sunday til 3.

STUDEBAKER 6 $385

1917 7 pass., in excellent condition; only run 6,000 miles; original paint; good tires; bargain. STUDEBAKER SALES CO. OF CHICAGO. 2030 Michigan-av.

STUDEBAKER CARS—
All Models on Display.
SECURITY AUTO SALES,
Studebaker Distributors,
5100 Broadway.

STUDEBAKER—SEVEN PASSENGER TOURing, series 18; new top and paint; good tires ... $700
ERWIN GREER AUTOMOBILE COMPANY, 2437-39 Michigan-av. Calumet 4600.

STUDEBAKER SPEC'L SIX.
1921, run 19 mi.; substantial saving. LINDEN, Calumet 2254.

Studebaker '21 Spec. 6 Tour.
Many extras, used as demonstrator; bargain. 6718 Sheridan-rd. Rogers Pk. 686.

STUDEBAKER COUPE — 4 PASS., PERF. mech. cond. Metal, 4704 Beacon-st. Sunny. 3240.

STUDEBAKER — 1918, 6 CYL., 7 PASS.; fully equipped; perfect mech. cond.; $450. Tel. Graceland 10395.

STUDEBAKER—1919; FINE FAMILY CAR; $600. Columbus 64. 1054 Lorel-av.

STUDEBAKER—TOURING; RUNS GOOD; starter; $200. 905 W. 59th-st.

STUTZ CARS—BRAND NEW, 1920; SAVE money. We have three brand new Stutz cars which are offered to you at a marked saving. Touring car and roadster models.
A. E. JOHNSON, MANAGER,
2439 MICHIGAN-AV. CALUMET 4602.

STUTZ—1920 BEARCAT ROADSTER, PRACtically new, in excellent shape; 5 wire wheels, cord tires, etc.; must sell. Ask for Mr. Byron's car at Rhodes' Garage, 63d-st. and Rhodes-av., or ph. Englewood 9362. Owner will be at garage Saturday and Sunday eves. from 7 to 9:30.

STUTZ
1919, 6 pass. touring. This car is in excellent condition and has been well taken care of. Run less than 11,000 miles. A high class car for $2,000. Call Yards 483.

STUTZ-WESTCOTT.
NORTH SIDE DEALERS,
WINNEMAC MOTOR SALES,
5033 Broadway. Phone Edge. 2355.

STUTZ—TOURING, 4-6 PASS., A1 MECHANically; $600. 4129 Crystal-st.

STUTZ—1918, LIKE NEW, $1,250; 4 PASS. 16 valve; need cash. Ph. Lincoln 1934.

VELIE TOUR.—1919; LIKE NEW; WILL sell at bargain; terms or trade. Blvd. 1417.

AUTOMOBILES—GASOLINE.

VELIE, 1921.
This car has been used very little, cannot be distinguished from new, 1st class shape; will sell for cash or trade. Albany [illegible] 2480 Milwaukee-av.

VELIE 6 CYL. TOUR., $675.
A pract. brand new car, repainted; has had good care and looks it. Cost [illegible] 6232 Cottage Grove. Went. 3780.

VELIE—5 PASS., 1918 MODEL, LIGHT 6 cyl., Red Seal Continental motor, [illegible] tires, refinished dark blue, new top, [illegible] perfect and guaranteed, Star Auto Sales, [illegible] Michigan-av. Cal. 1091.

"WESTCOTT."
1921 demonstrator, 7 pass.; guarantee and service; seat covers, five cord tires, bumper, and other extras; terms or trade. 3843 Grand-blvd. Douglas [illegible]

WILLYS-KNIGHT, $1,125.
Late 1919 model, 7 pass.; performs in every way like a new car, equipped with cord tires, extra tire, wheel lock, bumper, painted beautiful maroon. This car at $1,125 is a real bargain; will accept $450 down, bal. to suit. So. Side Auto Sales, 1115 E. 63d-st.

WILLYS-KNIGHT—ROADSTER, 1920 MODEL; bargain for cash or time payments. 3305 North-av.

WILLYS-KNIGHT — 1919, 7 PASS., LIKE new. 3301 North-av.

50 50 50 HIGH GRADE CARS.

REFINISHED, REBUILT, GUARANTEED.
YOUR OLD CAR TAKEN IN TRADE.
10 MONTHS TO PAY.
TERMS
COME EARLY. TAKE YOUR PICK.
COLE MOTOR CO
2325 Michigan-av.

READ THIS.
Paige 6 G 3 touring model, with Continental motor, completely equipped, with slip covers, Gabriel snubbers, alemite greasing system, hot spot, front bumper, spot light, cross arms and motor meter, over sized cord tires and extra tire, $900 for quick sale; need money. Call P. S. LANDIS, Harrison [illegible] for demonstration, Sunday and nights, Call Evanston 1698.

$200

will buy 1917 4 cyl., 7 pass. Studebaker in good running condition; excellent tires. STUDEBAKER SALES CO. OF CHICAGO 2030 Michigan-av.

OUR MAY BARGAIN SHEET IS OUT. CALL OR WRITE FOR SAME.
ERWIN GREER AUTOMOBILE COMPANY,
STUTZ DISTRIBUTORS,
2437-39 Michigan-av. Calumet 4600.

FOR SALE—1918 STUDEBAKER TOURING, 7 pass.; splendid cond. 220 Myrtle-av., Winnetka. Phone Winnetka 725.

AUTOMOBILES WANTED.

HIGHEST CASH PRICES paid for junked, wrecked, used gas or electric cars in any condition. Complete line of tops, bodies and radiators for trucks, speedsters and touring cars. Taxicab bodies to fit any car. Open Sundays and evenings.
WARSHAWSKY & CO.,
1915 S. State-st.
Phone Calumet 7315-6-7-8.
WE HAVE NO BRANCHES.

CARS BOUGHT IN ANY CON[illegible]
Junk or used, highest cash prices. Parts for all cars. ILLINOIS AUTO PARTS CO. 2106 S. State-st. Victory 2583.

CARS BOUGHT IN ANY CONDITION. Parts for all cars, tires and tubes. ELLER & CITRON AUTO PARTS CO. 2122 S. State. Calumet 431.

WANTED—PRIVATE PARTY WANTS BEST used car $600 spot cash will buy; don't answer unless you have real bargain. Act today. Wabash 2020. STEWART.

ATTENTION, FORD OWNERS. $250.00 Phonograph, full gold trim, with fifty selections records. Will exchange for Ford auto. Phone Harrison 8281.

SPOT CASH FOR HIGH GRADE USED CARS. PARAMOUNT AUTO EXCHANGE, 1462 Michigan-av. Calumet 7231.

WILL PAY CASH FOR USED CAR OR SELL on consignment. PETERSON, 3450 Ogden-av. Lawndale 1678.

WANTED—A MERCER, STUTZ, OR A HUDSON, private man, cash. Address M [illegible] Tribune.

SPOT CASH PAID FOR USED CARS, ANY cond. SCHAFFER, 1608 S. State, Victory 2476. Parts for all makes of cars.

EXCH. 3 LOTS, MENARD AND FULLERTON-avs., value $1,200; have $500 cash, 5 or 7 pass. Address L 193, Tribune.

WANTED—COUPE; MUST BE IN 1ST CLASS condition, of good make; state particulars. Address M K 247, Tribune.

WANTED—LIGHT USED CARS, CASH OR consignment; quick deal. 4733 Cottage Grove. Drexel 3596.

WANTED—DODGE TOURING OR SEDAN IN exchange for 25 acres of farm land. Address M K 248, Tribune.

WE WILL SELL YOUR CAR 5% COMM. LOOK, VANDEBURG CO., 940 W. Monroe. Ph. Monroe 3408.

WANTED—100 FORD AND DODGE CARS; highest cash price. 3415 Madison-st. Garfield 955.

HAVE $1,500 VACANT, S. S.; WANT LATE model touring, good condition. Address [illegible] 227, Tribune.

WANTED—AUTOS; WILL SELL YOUR CAR on consignment. Phone Sunnyside 6039.

WANT LIGHT 5 PASS. CAR FOR CASH; bring car to 1619 S. Wabash-av.

WANTED—FORD TON TRUCK, CANOPY top, with starter; late model. Midway 1086.

AUTOMOBILES—ELECTRIC.

MILBURN ELECTRICS.
Rebuilt—cannot be told from new. New batteries, new cord tires, new paint, and new car guarantee. Also Detroits and Rauch Lang.
FASHION AUTOMOBILE STATION, INC.,
Distributors for Milburn Light Electric
2015 S. Michigan-av. Victory 3400.

RENEWED
RAUCH & LANG ELECTRICS
Used cars of any other make.
Magnetic Motors Corporation
2349 Michigan. Doug. 8710.

DETROIT ELECTRICS

Rebuilt and guaranteed.
Prices very attractive.
DETROIT ELECTRIC CAR CO.,
2416 Michigan-av. Phone Calumet 4780.

DETROIT ELECTRIC.
LATE MODEL, DOUBLE DRIVE, EXCELLENT CONDITION. BATTERIES 2 WEEKS OLD. FINISH AND TIRES GOOD. O'BRIEN, CALUMET 6900.

WAVERLY ELECTRIC—EXCELLENT BUY; looks like new; upholstery in first class condition; car newly painted; new batteries, guaranteed for 1 year. Phone Forest Park 792.

FOR SALE—ELECTRIC CAR, 5 PASS.; SACrifice. Tel. Lake View 9467.

STEAMSHIP LINES.

EUROPEAN TICKETS, ALL LINES. DRAFTS —Foreign money orders; also by cable. J. S. Lowitz, 312 S. Clark-st., near Jackson.

TERMS OF SUBSCRIPTION OF THE TRIBUNE

Orders for mail subscriptions must be accompanied by remittance to cover.
Postage paid in the United States [except Chicago and suburbs and postal zones 5, 6, 7 and 8, measured from Chicago], Canada and Mexico: Daily, without Sunday, one year, $7.50; six months, $3.75; three months, $2.50; two months, $1.75; one month, $1.00. Daily, with Sunday, one year, $15.00; six months, $7.50; three months, $5.00; one month, $2.00.
Sunday only, one year, $7.50; one month $1.00.
Rates for subscription in postal zones 5, 6, 7, and 8 [measured from Chicago], Canada and Mexico:
Daily with Sunday, one year, $19.50; one month, $2.50.
Daily, without Sunday, one year, $12.00; one month, $1.50.
Sunday only, one year, $7.50; one month $1.00.
Canadian subscribers ordering the Sunday edition without daily are charged 20 cents a month extra for postage. Give postoffice address in full, including county and state. Remit by express money order, draft, or in registered letter at our risk to the Tribune Company, Publisher.
CHICAGO—7 SOUTH DEARBORN STREET.
NEW YORK—512 FIFTH AVENUE.
WASHINGTON—40 WYATT BUILDING.
LOS ANGELES—406 HAAS BUILDING.
LONDON—125 PALL MALL [FACING THE HAYMARKET], LONDON, S. W. 1.
PARIS—420 RUE ST. HONORE.

MEMBER OF THE ASSOCIATED PRESS.
The Associated Press is exclusively entitled to the use for republication of all news dispatches credited to it or not otherwise credited to this paper, and also the local news published herein.
All rights of republication of special dispatches herein also are reserved.